VIRGINIA STATE LIBRARY
RICHMOND, VA. 23219

VIRGINIA BEACH SUN

Virginia Beach Sun
Published Weekly
3405 Pacific Ave.
Va. Beach, Va. 23451
Second class postage paid
at Virginia Beach, Va.
Subscription Rates by Mail
$5.00 Per Annum

45th Year | Virginia Beach, Virginia, Thursday, December 3, 1970 | Telephone 428-2401 | 10 cents

VIRGINIA
DEC 4 1970
STATE LIBRARY

Construction Begins

Even as another citizen's action group, this time Citizens against Pollution, joined in a community battle against billboard placement along major highways in Virginia Beach, the Cardinal Sign Company began erection of two sign skeletons on Katie Brown Drive and Morris Avenue both adjacent to the Virginia Beach-Norfolk Expressway. The two signs represent one-half of the applications approved by City Council before it placed a moratorium on signboards.

City Among Eleven In Environmental Project

The city of Virginia Beach is among 11 Tidewater political jurisdictions that will be participating in what is billed as one of the first and most comprehensive health planning surveys of its type in the country.

The survey and the information it will produce are both part of a Neighborhood Environmental Evaluation and Decision System (NEEDS), which is being conducted by the Tidewater Regional Health Planning Council, Inc.

"The NEEDS survey will provide us with the opportunity to relate the environmental stresses of each of the areas to actual physical or health conditions that they cause for residents," said Raymond O. Perry, NEEDS project coordinator.

Perry said that all the surveys in the world can be done, but relating them to the people is a different factor. "NEEDS is the means for developing that relationship."

There will be more environmental information derived from this survey than any other of its kind, he said.

Perry said that selected neighborhoods in each of the areas will be visited by enumerators, who will gather information on the exterior condition of housing, the surrounding areas, streets, availability to shopping areas, public transportation, parks and playgrounds, and environmental stresses.

From that information, after it is compiled, another survey will be conducted, this one more limited in scope but more detailed in terms of questions.

Perry said phase one of the survey will begin within two weeks and probably be completed by mid or late February. The results will be available some time in June or July, 1971.

Phase two, which is expected to cost about $145,000, has not yet been funded. Perry said he expects it will take about a year to compile the needed information after it's begun.

The first phase costs about $21,100 and is funded through the Southeastern Virginia Planning District Commission, the health planning council and with matching federal funds. He said the Public Health Service will provide computor time to the NEEDS survey to decipher the information, which will be made available to city planning departments and health organizations.

The survey is the first of its kind in the country, Perry said, and will be a major project for the environment Control Administration since it covers a region rather than a specific city.

The information gathered by the NEEDS survey will greatly improve city's chances in gaining grant funds from the government since it will be able to back up the applications with solid information.

"The potential is great in terms of ecomnomic factors," he said, "for municipalities in getting money to get these things done."

But the key is the information that can be provided to cities so they can correct any real problems or determine the environmental facets of an area.

Perry said that after the information is feed into the computor, all that needs to be done is ask a question on specific conditions and the data will pour out.

The survey will allow officials to determine areas where children might be seceptible to lead poisoning from peeling paint, where families are overcrowded, where there is a need to reduce substandard housing, or what the unit costs and how much the tenant can afford to pay.

"The possibilities are limitless," Perry said.

First phase areas in Virginia Beach to be surveyed are: North End, Great Neck, Cape Story, Bay Front, Independence, Little Neck, Lake Smith, Bayside, West Bayside, Thalia, Carolanne, Providence Road North, Providence Road South, Indian River, Kempsville, Princess Anne Plaza, Oceana, Beach Borough, Seatack, Seaboard, Courthouse, Pungo, Sandbridge, Back Bay and Blackwater.

He said that within these areas, enumerators will take random samples, but certain areas would be concentrated upon. "Seatack, of course, you know that's going to be on there because of the conditions that exist there," Perry said.

After the first phase is completed and funds are made available for the second phase, Perry said the group would go into an average of three neighborhoods per political jurisdiction to complete the detailed survey.

Perry said the program was undertaken by the health planning council because a number of cities and towns couldn't afford to do the survey themselves but needed the information for project work.

Those cities participating in the survey are Norfolk, Portsmouth, Virginia Beach, Chesapeake, Suffolk, Franklin, and Nansemond, Isle of Wright, Northampton and Southampton, and Accomack counties.

Perry said Virginia Beach would be listed as the fourth city to be surveyed.

The first meeting of participants will be held Monday at the Norfolk Health Department, where enumerators will receive a week's instruction, then sent into the field.

Personnel from the city and county health departments will act as supervisors for the field personnel.

Survey Letters Due

Owners of homes surveyed by the City's Health Department in a portion of the Virginia Beach Borough can expect to receive letters telling them of minimum housing code violations some time next week, Housing Supervisor John W. Crafton said Wednesday.

Crafton said the survey of housing from 15th Street north to the borough line, requested by City Council last August, has shown that the majority of housing defects are in roofs and housing foundations.

Some of the housing surveyed showed that there were no enclosed foundations, making them potential rat harborages, he said. In addition, the houses should all have a protective coating of paint, sealing it completely.

He said that if a structure

(See City pg. 9)

Teens Run To Escape Home

Lt. Henry Capps, Virginia Beach police Juvenile Division C.O.; this week indicated the resort city is witnessing an increase in the number of young people who are fleeing from their homes in an apparent attempt to escape everyday responsibilities.

Lt. Capps illustrated the importance of the problem by saying that "runaway reports have increased the work load of this Division a great deal."

To substantiate this point Capps pointed to the men of the Juvenile Division investigating 593 reports of runaway juveniles through Oct. 31 of this year as compared to 633 run a way reports filed with the Division during 1969.

While discussing the various factors associated with run a ways Capps cited one significant fact which must be construed as being ironic. He said the majority of juveniles who become runaways usually come "from the middle to upper middle class family, who apparently already have everything at home."

Lt. Capps said runaway juveniles in Virginia Beach are in the age group of 13 through 17 years, with young girls comprising the largest percentage of youths who flee from their homes and guidance of their parents. These runaways also represent a mixture of economic and social backgrounds.

Capps said research by men of his division into problems connected with runaways indicate such action on the part of juveniles usually stems from problems within their homes, i.e. not being able to get along with other members of their family, feeling that their parents are "too hard on them", and resentment towards parental guidance.

Once a juvenile becomes a run a way, according to Capps, the youth is assisted in his flight through the use of communes frequented by other runaways, where they are able to harbored for periods of time ranging from one night to a week.

Such communes have been found to operate under the guidance and support of the "hard core hippy element" and/or those connected with a "revolutionary element" which leans towards an anti-establishment theory.

Capps said he feels juveniles are assisted in fleeing home by "moving through underground networks of communes" which exist in a number of different cities throughout several states, where many times they are exposed to the revolutionary theory. He indicated evidence has shown "some of these places in certain areas are backed by prominent professional people."

Past experiences indicate that while a runaway remains away from his home a number of them turn to thievery and burglary in order to obtain money to subsist on.

Drugs also play a role in the life of a runaway, according to Capps, if he or she has been exposed to drugs prior to leaving home. Those who have associated with drugs, according to past investigations, also tend to seek out persons dealing with drugs to seek their shelter.

Police records indicate that the largest percentage of runaways return to their homes of their own free will, with the remainder being apprehended through a close cooperation of law enforcement agencies throughout the United States. Capps indicated that runaways from Virginia Beach have been located as far north as Maine, as far south as Florida and as far west as California.

The majority of runaways which are located by police are returned to the custody of their parents. However, there is a segment of these juveniles which require, for their own well being, disposition through court procedures. In a number of these incidents these young people require their being placed on supervised probation for varying lengths of time in order that they may receive treatment or guidance from outside their homes to assist them to overcome problems which initially led them to flee their homes.

Telephone Increase Approved

The State Corporation Commission has approved a rate increase for the First Colony Telephone Company, though the increase is not as large as the hike sought by the firm.

First Colony has exchanges in the city of Virginia Beach which serve the Princess Anne (427) and Pungo (426) area. Rates approved for the base rate area are $9.75 for residence one party, $8.75 for residence two party, $19.75 for busines private lines and $18.00 for business two party.

Residence subscribers outside the base rate area will pay a flat rate of $14.00, $11.75, or 9.50 for one, two, or four party service respectively, while business subscribers will be billed $24.25, $21.50 or $19.00 for their one, two, or four party line.

An additional $1.00 will apply for touch-tone telephone.

These new rates will be effective on December 16, 1970.

The increase charges will bring in an additional $224,000 annually from the companies' eleven exchanges

Virginia Wesleyan Fully Accredited

Virginia Wesleyan College has received full accreditation from the Southern Association of Colleges and Schools. The action came Wednesday at the annual meeting of the regional accreditating agency in Atlanta.

This is the final step in the college accrediting process which involves self study procedures, a thorough review of the college's development by two visiting committees of educators, and visits by other Association officials. A college must have at least one graduating class before it is eligible for accreditation. Virginia Wesleyan had its first Commencement in June 1970 and, thus, received full accreditation at the earliest possible time.

A Southern Association candidate committee visited the campus in the spring of 1969 and Wesleyan was designated as "a recognized candidate for accreditation" at the annual meeting of the Southern Association of Colleges and Schools in December 1969. An evaluation committe of eight educators visited the campus in May 1970 and made a complete review of all aspects of the College's development.

Virginia Wesleyan has grown from 75 fulltime students and 15 faculty and administrative officers in September 1966 to 626 fulltime students and 40 fulltime faculty and administrative officers in September 1970. The first academic village was opened for the first class in September 1966. Since that time the value of the physical plant has grown to more than $5,000,000 with the addition of a $1,700,000 awards winning library in 1969, a $1,000,000 Science Center and the first two dormitories of a second village in 1970.

In announcing the accreditation to faculty and students, Virginia Wesleyan College President Lambuth M. Clarke said: "The fact that Virginia Wesleyan College has achieved full accreditation by the Southern Association of Colleges and Schools four years following its opening in 1966 is impressive evidence of the dramatic progress of this institution. All of us in the Virginia Wesleyan community take justifiable pride in this achievement."

Jaycees Back Proposed Site

The Virginia Beach Jaycees are the second large organization to speak out, or rather to put in writing, their support of the proposed First Landing School site in Seashore State Park. Last week the Virginia Beach Council of Parent Teacher Associations sent a letter to Gov. Linwood Holton supporting the school administration's stand on the site.

The Jaycees, after meeting with members of the opposition, then with school officials, voted that Jaycee Pres. Robert L. Warren should write School Supt. E.E. Brickell pledging their organization's support.

"There was considerable study with both sides," said Warren.

There are, however, three conditions included in the letter which follows:

"At our membership meeting on Nov. 24, 1970 the Virginia Beach Jaycees asked that I convey to you our position on the proposed elementary school site in north Virginia Beach.

"We consider it essential that we clarify our position in this matter since the name of our organization has previously been used incorrectly as opposing a school on the above site. We have, therefore, studied this matter for some time through a special committee which reported its findings to our membership.

"After thorough investigation of this matter, the Jaycees support the construction of an an elementary school on 15 acres of Seashore State Park leased from the State of Virginia, subject to the following conditions:

1. That thorough investigation reveals that no alternate site within economic feasibility and within the same general area can be secured by the city.

2. That the city provide for disposal of sewage by an acceptable method other than by dumping effluent from secondary treatment into the swamp.

3. That adequate steps, as prescribed by competentau-

(See Jaycees, pg. 3)

Another Generation - and Still They Come

By JAMES TURNER

"Then, in the environmental forces in and about Virginia Beach and vicinity there is that necessary for the reaching of many peoples in many climes, see?"

So spoke Edgar Cayce, a little-known photographer with an abiding interest in psychic phenomena while in an autohypnotic trance in Dayton, Ohio in August of 1925. That statement began a migration to Virginia Beach, and it hasn't stopped since.

When Cayce had arrived, he spoke again while in a trance, this time in more precise terms:

"Near to the sea, near to the sand, near to many conditions that supply the greater forces for the easier accessibility of forces to phenomenize or materialize, into the way and manner as may be more acceptable to the student, to the philosopher, to the teologian, to any of the cult, schism or ism, that might desire to study phenomena from the scientific angle, or for any of the phases of phenomena."

That statement is likewise true, for the Association of Reasearch and Enlightenment has held forth here since 1931, drawing to the conferences and library students, physicians, professionals, and those who are simply lost or confused about their lives, those who are looking for the answer.

One of the major drawing cards at the ARE is the vast library, containing reference materials dealing with psychic phenomena and the entirety of Cayce's readings dealing with physical ailments he diagnosed and his prophecies for the future of mankind, all accomplished in trances he could not accept.

"Seeking is the key word," said James Allyn Baraff, who has been the ARE for about 2 and one-half years. "People come here seeking answers of how to deal with the world," he said.

Baraff said the people come to the ARE and Cayce's readings searching for some kind of key as to who to deal with the environment, the culture and other facets of living they find difficult.

"A great many are drawn to the materials," he said, "because they feel contact with the materials might supply the answers to their questions."

"Undoubtedly, many come here who have been seeking in other ways," 26-year-old Baraff said. Drugs, meditation, involvement in Eastern religions, yoga and many other concepts precede involvement with Cayce, he said.

"But they see or sense, as I did, an integration of the Eastern and Western materials in Cayce and his readings," he said.

There are other paths, Baraff said, but there is a synthisizing factor that brings together the far out and makes it practical. "The Cayce readings are

"In this place--here--Virginia Beach--as has been oft given--may the phenomena, the work, the distribution, the ministration to others, be better exemplified than in many another place." Edgar Cayce--March 3, 1931 in Virginia Beach.

University of Mississippi, said that one point is clear: "Within the last few years people have realized that mankind has to look a little higher" than religious belief for an answer.

"People are looking for a different approach," he said, "that they can apply to their religions, and are looking beyond the dogma of the churchs, applying what they find here in addition to their religions."

Baraff said he has found the Bible to be full of references to the supernatural. People see "ghosts" miracles occur, objects move, and voices are heard, he said, and people believe these to be religious happenings.

Spiritual things have a relationship with psychic phenomena, and now people are learning about that relationship and re-integrating themselves with the church in that respect, Baraff said.

There is no real departure from religion or the church, he said, it's just that the insights are greater through looking at it in a different way.

In this area, the "looking and seeking" at the Cayce library and at the ARE have made it a Mecca to those interested in the psychic phenomena.

The serious and those who at first are the not-so-serious travel to browse through the readings, all searching for a simple answer, later to become deeply involved in other phases of the Cayce mystic.

Lee Rhodes, a 25-year-old Californian who arrived at the foundation Monday, has already begun that search. Interested in hypnosis, Rhodes is looking through the readings for more explicit information as to how Edgar Cayce placed himself in auto-hypnotic trances.

Rhodes said he first heard of Cayce in reading the Search for Bridey Murphy. Later he saw a copy of Cayce's most widely-read book, The Sleeping Prophet in a post exchange at Ft. Hood, Texas while he was in the Army and began his study in Cayce.

This is the first time he has been to the ARE. "It is the most important stop," he said, of the visits he's making on his hitchiking trip across country.

"I want to see how it flowered and progressed from the very start." The bearded young man said he is not particularly pleased with some of the readings, saying he wished they were more detailed.

"But I don't know what I'm looking for. If I could actually my own mind, I'd move on," Rhodes said. But he said his search is vague until he develops some concept about the readings and the man.

(See Generation pg. 9)

INDEX

Business 5
Classified 10-11
Deaths 6
Entertainment 2-3
Editorials 4
Sports 9
Women 7-8

INSIGHT

But it's fun, fun, fun

'Greasepaint' defies description

"The Roar of the Greasepaint, the Smell of the Crowd" is difficult to describe: it's a comedy that is sad, a drama that is musical, a bit of fluff that is philosophical.

As with any play by Anthony Newley (who co-created it with Leslie Bricusse), it is offbeat in concept and staging, somewhat dull in sports, basically delightful and a slight tickler of the emotions.

The Wedgewood Theatre's handling of this complex piece of work is excellent.

There is little plot. In fact, the audience is never quite sure whether the play stands as it is, or if it is symbolic. If accepted only as a musical, it is plotless but saved from mediocrity by its memorable music--"Who Can I Turn To", "The Joker is Me", etc.--and exceptional choreography and staging. If accepted as symbolic, then it has most any interpretation the audience cares to see.

Sir's characterization, for instance, could be Establishment, Government, Politics, anything or anyone that supposedly controls the lives of others. Cocky is the poor old average guy who plods along, doing the best he can, getting ridiculed, chided and stepped-on for his sincere efforts. The Kid is the hanger-on who runs with the winner, taunting Mr. Average Man, pleased to walk in the shadow of Mr. Sir, and amazed to find that a crisis proves him yet to be a person of strength.

In the lesser characters, The Girl apparently represents sex, The Negro social change, The Bully force. At least, they could represent these things. They are all involved in the game between Sir and Cocky. And that game unquestionably is Life.

Toby Stephens has done some outstanding work on this side of Hampton Roads but in this one he really shines. His portrayal of Sir reflects not only the talent of the actor but also the excellent direction of Ron Reid. Even his musical numbers are above criticism. It is a fine, fine job.

The same is true, maybe even more so, of Bill Goffred as Cocky. This must be one of the stage's most challenging musical roles, not necessarily in vocal work (even though that is demanding enough) but in stamina. The antics of Cocky bounce Goffred about the stage like a rubber ball, testing his footwork as well as his lung power. And he always comes through for a truly commendable performance.

The third strong role, The Kid, is delightfully done by Sandra Wade McClung who also joined forces with Betty Smith for the choreography in this. She handled both jobs amazingly well.

Samuel Carver Davenport appears just once during the play, as The Negro, but he banters some interestingly comical lines with Sir and Cocky and proves to have perhaps the best voice in the entire cast.

Diane Abrahms and John Wood are not as effective as The Girl and The Bully but the chorus of urchins prove what can be accomplished with talented youngsters. The girls are on stage nearly the entire time, yet never stray from their characterizations nor falter in their quick-moving dance numbers.

All of this, backed by the sets and lights by John Hagan, provide Wedgewood with a most enjoyable production. It will offer a fun-type evening (except for the food) for theatre-goers during the holiday season. A note should be made, however, that the theatre will be dark twice during the run of "Greasepaint"--December 21-26 and January 1-13. It will play through January 31.

-----Ruby Jean Phillips

Gem Show Opens Sun.

Members of various Tidewater area gem and mineral clubs will present a display of lapidary arts and earth sciences at the Village Gallery.

This exhibit will include gems, minerals, fossils, jewelry and special Indian artifacts by L. D. Waldorf of the Skincoak Living Museum.

The aim of the gem and mineral clubs is to foster knowledge and appreciation of the earth's sciences and the lapidary arts and to encourage fellowship in the love of nature.

This exhibit will open with an invitational preview Saturday at 7:30 p.m. with a narrated movie "A Rockhound and His Hobby" and will be open to the public Sunday through January 4.

The gallery is open daily from 11 a.m. to 5 p.m. and on Saturday and Sunday from noon to 6 p.m. It is located on Providence Road at the intersection with Indian River Road in the College Park Information Center.

Barbara Eilberg In Musical

There will be something for everyone, from baby to grandpa, during the holidays at the Lake Wright Dinner Theatre.

The adult fare will be Barbara Eilberg in the Broadway musical "I Do, I Do" which opens Friday and will run to mid-January.

The show is based on the famous play "Four Poster" by Jan deHartog with modern music, such as "My Cup Runneth Over," by Harvey Schmidt and Tom Jones. The same two men wrote the music for "The Fantasticks".

A special holiday show for the kiddies, "Santa's Spectacles", will be presented by the Lake Wright Children's Theatre.

It will be presented each Saturday and Sunday at 2:30 p.m.

Buffet dinner will be served at 7 p.m. followed by "I Do, I Do" at 8:30 p.m. Reservations may be made by calling 464-1069.

'MADAM' CONTINUES--The long-running Broadway musical comedy "Call Me Madam" continues to play to enthusiastic audiences at the Cavalier Dinner Playhouse. Starring in the play, based on the life of Perle Mesta-"The Hostess With the Mostest", are Theresa Worrall, Josh Barry and Luanne Nelson. The show will continue through the holidays.

Symphony Concert Is Sunday

The Norfolk Symphony Orchestra will present its annual holiday concert, "Christmas Kaleidoscope," on Sunday at 3 p.m. in the Center Theatre.

Russell Stanger will conduct and Cecelia Hobbs, 11-year-old violin prodigy from Newport News will be featured soloist. Also featured will be LCDR. Thomas W. Adcock, U.S.N., Commanding Officer of the Armed Forces School of Music at Little Creek, who will conduct "The Man Who Invented Music," by Don Gillis, with WTAR radio personality Paul Hennings narrating.

Tickets for "Christmas Kaleidoscope" are priced at $4.00 and $3.00 for adults and half-price for children. They may be purchased at the Symphony Office, 700 Board of Trade Building or at the Center Theatre box office, which opens at noon on the day of the concert.

Even hard-working civic chorus members have to take a break and that's just what (left to right) Ann Plowman, Carol Thompson and Joyce Coulsting are doing.

Director Walter Noona rehearses with soloist John Dellis.

Published weekly by the Beach Publishing Corporation, 3108 Pacific Avenue, Virginia Beach, Virginia, 23451. Second class postage paid at Virginia Beach, Virginia. Annual subscription rate by mail telephone 703-428-2401 and carrier $5.20; single copy 10c. Advertising rates upon request. Member of the Virginia Press Association.

Christmas Concert Planned

The Virginia Beach Civic Chorus will present a special Christmas Concert at 3 p.m. Sunday, Dec. 13 at Princess Anne High School.

The Chorus, directed by Walter Noona, will sing "O Magnum Mysterium" by Victoria, "Silent Night" arranged by Malcolm Sargent, "Lost in the Night" a Finnish folk song, "Winds Thro' the Olive Trees" by Eugene Englert, "Strangers in the Street" by Mercer and Chase, "Bel Bambino" an Italian carol, "Come Follow the Star" a calypso carol, "Gloria" by Latham, "Sing We Now of Christmas" by Simeone, "Lift Up Your Heads, O Ye Gates" from the "Messiah" by Handel, and the "Halleluia Chorus" from the "Messiah." In addition the group will sing an original composition by Noona.

Tickets are on sale from members or at the Chamber of Commerce office for $1.50 for adults, $1 for military and 75 cents for students.

'Christmas Carol' at Ft. Eustis

An all-new musical version of Dickens' classic "Christmas Carol" will have its Tidewater premiere at Ft. Eustis' Studio Theater.

Featuring a cast of 50 military and civilian performers, "Christmas Carol" will be presented at 8 p.m. Dec. 10-13 and 17-20. Special matinees will be held at 2:30 p.m. Dec. 13 and Dec. 20.

Admission is free but reservations at 878-2283 are necessary.

TAKE WVAB ALONG

WE'RE PORTABLE

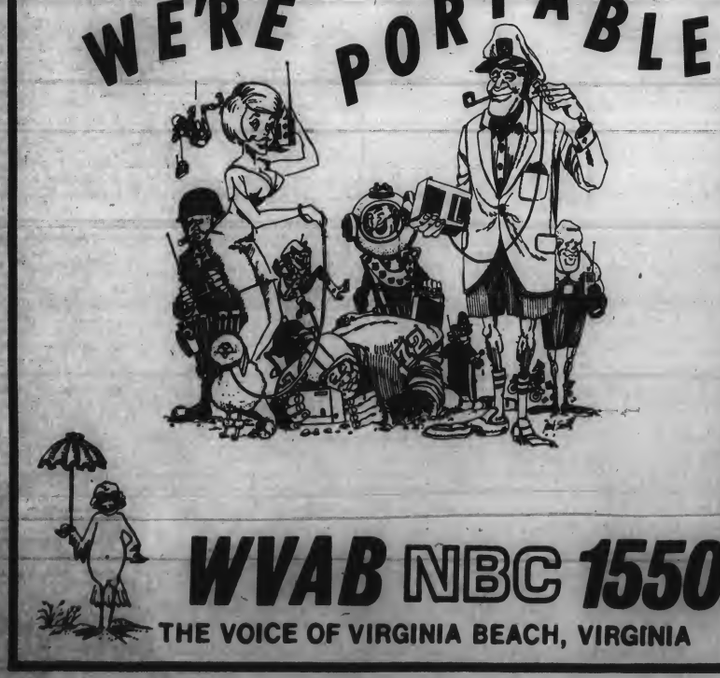

WVAB NBC 1550

THE VOICE OF VIRGINIA BEACH, VIRGINIA

Beach THEATRE
25th & ATLANTIC
NOW PLAYING
Features 2-4-6-8-10

"THE McKENZIE BREAK"

LEW-GARDNER-LAVEN presents BRIAN KEITH "THE McKENZIE BREAK"
HELMUT GRIEM · IAN HENDRY
Produced by LAMONT JOHNSON ARTHUR GARDNER and JULES LEVY
Screenplay by WILLIAM NORTON
COLOR by Deluxe United Artists

Bayne THEATRE
16th & ATLANTIC
NOW PLAYING
Features 2-4:34 - 7:06-9:42

SPENCER TRACY · MICKEY ROONEY · MILTON BERLE · DICK SHAWN · SID CAESAR · PHIL SILVERS · BUDDY HACKETT · TERRY-THOMAS · ETHEL MERMAN · JONATHAN WINTERS

STANLEY KRAMER presents
"IT'S A MAD, MAD, MAD, MAD WORLD"
JIMMY DURANTE · SMEEK GILD
Re-released thru United Artists

Princess THEATRE
3177 Va. Beach Blvd.

What the dickens have they done to Scrooge?

ALBERT FINNEY'S award - quality performance is beautiful
Charles Chaplin L. A. Times

"SCROOGE"
A NEW MUSICAL
A Cinema Center Films Presentation
A National General Pictures Release
Panavision Technicolor G

Features Daily
1:15 3:15 5:15 7:15 9:15

Princess Kiddie Time Every Saturday 9:15 AM Only
This week "JASON AND THE ARGONAUTS"

Copeland Receives Citation

Staff Sergeant Ronald H. Copeland, son of Mr. and Mrs. Randolph H. Copeland of Virginia Beach, has received the U. S. Air Force Communications Service (AFCS) "save certificate" and silver lapel emblem.

Sergeant Copeland, an air traffic controller assigned at Tyndall AFB, Fla., was cited for his quick and accurate response to an inflight emergency. He was credited with saving two U.S. Navy T-28 crew members from abandoning their aircraft and with recovery of the plane which is valued at $142,234.

The "save" is credited when an AFCS controller directs the safe landing of an aircraft involved in an emergency situation which otherwise could be expected to result in loss or damage to the aircraft. All "saves" are validated by a special review board of the AFCS which provides global communications and air traffic control for the USAF.

Sergeant Copeland was on duty as arrival controller at Tyndall when he was alerted to the T-28 crew's low-fuel emergency. The aircraft was 45 miles northeast of Tyndall and contained less than 12 minutes of fuel. The Tyndall controllers were handling 15 other aircraft when the alert was received.

The sergeant assumed control of the emergency aircraft and directed the pilot to a safe straight-in landing on a seldom-used runway.

Sergeant Copeland is a 1961 graduate of Princess Anne High School. His wife, Catherine, is the daughter of Mr. and Mrs. Arthur J. Hengler, S. Cassady Ave., Virginia Beach.

Grad

Airman George W. Chapman Jr., son of Mrs. Julia R. Chapman of 1113 Kempsville Road, Virginia Beach, Va., has graduated at Sheppard AFB, Tex., from the U.S. Air Force aircraft mechanic course.

The airman, who was trained to repair current Air Force fighters, is being assigned to Shaw AFB, S.C., for duty with a unit of the Tactical Air Command.

Airman Chapman is a 1969 graduate of Princess Anne High School.

'OUR TOWN' PLAYERS--Cathy Perkins (left) and Debbie Alderman are caught in a terse scene during rehearsals of Thornton Wilder's "Our Town" which will be presented at Kellam High School Friday and Saturday at 8 p.m. The play is under the direction of Miss Rhett Pridgen and will be presented by the Kellam Drama Club and the school's chapter of the International Thespians.

New Chamber Slate Nominated

Ten Virginia Beach civic and business leaders have been nominated by a special committee appointed by James P. Sadler, Chamber of Commerce president, as Chamber directors for three year terms starting January 1, 1971.

They are John B. Baines, Southern Materials Company; William Campbell, Windjammer Motel; W. Clark Fleming, Bayville Farms; Richard H. Kline, RK Chevrolet; Art Liles, United Virginia Bank-Seaboard; Fred J. Napolitano, Terry Corporation; Walter Royal, Thompson-Royal Dodge; Michael C. Savvides, Black Angus Restaurant; Earl V. Slattum, Virginia National Bank; and George Sullivan, Professional Development Co.

The nominees' names will be submitted to the Chamber membership and, if elected, the ten new directors will join the twenty remaining directors in establishing policy for the Chamber.

Board members whose terms expire December 31, 1971, are Edward P. Brogan, Joseph de Creny, Robert H. DeFord, Jr., James H. Downing, Dr. Ira Hancock, Mrs. George Leary, John B. Smith, R.H. Spessard and John S. Waller.

Board members whose terms expire December 31, 1972, are J.W. Buffington, Roy L. De Hart, Charles H. Forbes, Jr., Arthur S. Guille, James W. Hairston, Robert P. Johnson, R.B. Pulley, Dr. Samuel N. Riggs, Robert M. Stanton and Ben J. Willis, Jr.

Marine Pfc. Gregory D. Casler, son of Mr. and Mrs. Hilbert K. Casler of 956 Sunnyside Drive, was promoted to his present rank while serving at Marine Corps Base, Camp Lejeune, N.C.

Navy Airman Ronald N. Witkowski, husband of the former Miss Thelma J. Lockamy of Delaware Ave., has returned to Mayport, Fla., from a Mediterranean deployment aboard the aircraft carrier USS Saratoga.

Navy Airman Apprentice Billy K. Midgett, son of Mr. and Mrs. Maxton M. Midgett of 3860 Little Neck Point, has completed Aviation Structural Mechanic Safety Equipment Course, Naval Air Technical Training Center, Memphis.

Jaycees

(Continued from page 1)

thority on dune stabilization, be taken to minimize future erosion of the secondary dune line.

"If these steps are taken, it is our opinion that the ecology of the north Virginia Beach Area will not be unduly jeopardized and that because the State has no plans for future use or development of this area as usable parkland that the prerogatives of the residents of the State of Virginia will not be violated.

"If the Jaycees can be of further assistance in this matter, please do not hesitate to call on us."

The Council of Civic Organizations appointed a special committee to study the question, and their report favored the site. However, a motion to put their official stamp of approval on the site was tabled by the group.

One of the main points of discussion on the site has been that it is a part of Seashore State Park which should be preserved for public use. However, it is cut off from the rest of the park by a swamp and by Shore Drive. Its location was known to few residents outside the area until the school was proposed. Its use by the public has been limited not only by lack of knowledge about it but also by numerous "No Parking," "No Trespassing" and "Private Property" signs posted by area residents.

The job of the newspaper is to comfort the afflicted and afflict the comfortable. - F. P. Dunne (Mr. Dooley)

Little lady judges livestock

by DALE BRUSO

When Diann Turner went to V.P.I. last June for the state 4H Livestock Judging Contest, people probably wondered "What's a nice girl like you doing in a place like this?"

The answer was simple; she was winning.

Diann is a junior at Floyd E. Kellam High School and the daughter of Mr. and Mrs. R.H. Turner of Pungo Station.

Blonde and bashful, 16-year-old Diann looks far from being the state's top livestock judge. She placed first in individual competition.

The Virginia Beach teams, of which Diann is a part, placed first in the team competition over teams from 16 districts across the state. Also on the Beach team was Mike Ives, a 1970 graduate of Kellam, who placed fourth in individual competition.

"You judge 4 classes of cattle, sheep and hogs," said Diann. The animals must be placed according to a set of standards provided by the official judge. Points are awarded according to how close a contestant comes to the official judge's placement. "(Pigs) are the hardest," Diann feels. They tend to move around quite a bit and "One pig looks pretty much like another."

Remarkably, the contest was Diann's first big one. Glenn Updike, the V.P.I. extension officer in this area, called her shortly before the contest and asked Diann to fill a vacancy on the four-man team. This team was the first from Virginia Beach to win the state trophy.

One important result of Diann's victory is that she, along with the next 3 highest individual scorers, went to Chicago last week to meet students from 25 states in national competition. The other 2 members of the state team, besides Diann and Mike, are Sue Rucker of Facquier County and Jim Kendig of Augusta County.

When asked how she felt about competing on a national level, Diann said, "Well, I'm not too worried right now, but when you get to the contest....."

Her family was quite excited about her success. "I think Mother has told just about everyone in Virginia." Diann herself is rather modest. "It was a lucky day," she said, "because I'm not that good. Mike is really good."

"I have always wanted to raise cattle," she said, but she is still debating what she will make her career.

Christmas and POW Families

Three Virginia Beach POW wives are featured in the Dec. 15 issue of LOOK magazine which appeared on newstands Tuesday. The article deals with the effect their husbands' imprisonment has on Christmas celebrations.

The three local wives are Mrs. Jane Tschudy, Mrs. Louise Mulligan and Mrs. Patricia Fellowes. They were among six interviewed for the article.

Mrs. Tschudy, wife of Navy Lt. Cdr. William Tschudy who was captured July 18, 1965, and Mrs. Mulligan, wife of Navy Capt. James Mulligan, shot down on March 20, 1966, have both received letters from their husbands. However, it wasn't until just recently that the North Vietnamese admitted that Navy Cdr. John Fellowes was a prisoner. Although he was shot down on Aug. 27, 1966, his wife has received no direct word from him.

Michael Tschudy was only seven months old when his father was captured. Says Mrs. Tschudy of Christmas, "I don't bring Bill into Christmas. I don't feel Michael should have to know all this, though I've told him about Bill. I don't want him to have to think of his daddy as something pitiful. To Michael, Bill is just a picture."

Mrs. Mulligan has raised six boys along. Two are now in college. "I'm sure he's as frustrated as I am, to try to write on seven lines (all they are permitted) after not seeing each other for five years, but I can tell he's not lost touch with reality. Some men have been there four years before being allowed to write. Can you imagine not being able to hold a pen for four years? I don't feel lucky I'm getting letters anymore. It's been too long."

"Christmas is hard, but my children are young and we have a big tree," says Mrs. Fellowes, who has four children. Although she has received no letters from her husband, she has written him and only one letter has been sent back. "I spend my time taking care of children. I know it's important to my husband."

According to the article, nearly 1,600 servicemen have been lost in action. Of these, 457 have been confirmed as prisoners of war. North Vietnam acknowledges holding 335. Allowed to receive one letter (the Geneva Convention specifies two letters and four cards a month) a month and an occassional six-pound package, the North Vietnamese this year are allowing ten-pound packages.

In the article one unidentified wife sums up her feeling thus: "I wish I could just cancel Christmas. I haven't wanted a Christmas tree since he's been away."

Lt. Tucker Helicopter Commander

Marine First Lieutenant John A. Tucker Jr., son of John A. Tucker of 24th St., was designated a Helicopter Aircraft Commander with Marine Heavy Helicopter Squadron 463 in Vietnam.

Reporting to the squadron in May 1970, he has fulfilled the requirements of 200 combat flight hours and learning the procedures vital for safety of crew members during combat flying.

He is a 1964 graduate of Virginia Beach High School and a 1968 graduate of College of William & Mary, Williamsburg.

Comedy Roles To Be Picked

The Virginia Beach Little Theatre will hold try-outs Monday night for the Arthur Laurents comedy "Invitation To A March" at 7:30 p.m. at the Bay Harbour Club.

The play will be directed by Bill Britton and will open January 22.

The cast calls for three women and one man about 40 years of age; two men and one woman in their 20's and a 10-year-old child, boy or girl.

"March" was presented on Broadway about 10 years ago with Celeste Holmes in the starring role. Also in the cast were Jane Fonda and James McArthur.

College Sets Holiday Concert

Virginia Wesleyan College will present the Virginia Beach Civic Orchestra and Beach Concert Singers in a Christmas concert on December 12.

The concert, under the direction of Alberto Asercion, will be held in the Virginia Wesleyan Science Center Auditorium at 8:15 p.m.

The public is invited. There will be no charge for admission.

Pictured during rehearsal are (left to right) Rita Cregar, Stacey Walker, Lance Appleton, Mary Courtney and April Lawson.

Coward's 'Spirit' At FCHS

First Colonial High School will present the Noel Coward classic "Blithe Spirit" December 11-12 at 8 p.m. in the school auditorium.

The play is a thrilling farce about a man whose dead wife is 'conjured' up during a seance and stays on to haunt the man and his new wife. To complicate things a bit more, the man is the only mortal who can see or hear his deceased wife.

Tickets at $1.25 for adults and 75 cents for students are on sale at the school.

The play, which will be presented by the Drama Department, is under the directions of Mrs. Martha Dozier.

The cast includes Lance Appleton, Stacy Walker, Rita Cregar, Gary Moore, Laura Early, Mary Courtney and April Lawson.

Mrs. Lou Lowenthal is assisting Mrs. Dozier in production.

Student committee chairmen include Lee Mayfield and Tom Ferguson, publicity; Atsuko Foos, sets; Mary Anne Crumlish, make-up; Beth Adams and Rick Webb, props; Laura Eubanks, house; and Tom Collins, Bob Anderson and John Florence, lights.

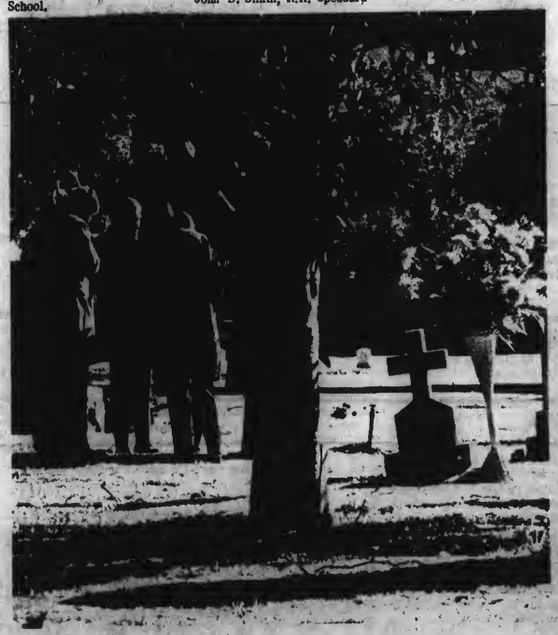

Drunk drivers bring families together.

In hospital rooms and at funerals.

Because that's where the drunk driver's victims wind up.

Drunk drivers are involved in at least 25,000 deaths and 800,000 crashes every year.

And what can you do?

Remember, the drunk driver, the abusive drinker, the problem drinker may be sick and need your help.

The first thing you can do is get him off the road. For his sake and yours.

Do something. Write the National Safety Council, Dept. A, 425 North Michigan Ave., Chicago, Illinois, 60611. And your voice will be heard.

Scream Bloody Murder.

Advertising contributed for the public good.

LEARN ASTROLOGY

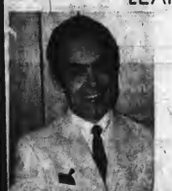

Williams

Astrologer Ray Williams will teach you

Classes Now Forming

Call 425-1433

HOME LOANS

Monthly Payment Conventional Type

WE INVITE YOU TO DISCUSS YOUR PROBLEM WITH OUR LOAN OFFICER

VIRGINIA BEACH FEDERAL

SAVINGS and LOAN ASSOCIATION

210-25th St. Phone 428-9331 Virginia Beach Va.

The Most Famous Basket in the World

THIS IS A Welcome Wagon COMMUNITY

Let us welcome you!

Phone 627-5685

soothing antiseptic relief for CHAPPED LIPS

WIND OR SUNBURNED LIPS — FEVER BLISTERS, COLD SORES

IN THE CHEEK TOO!

VIRGINIA BEACH SUN

Established 1925

Thursday, December 3, 1970

Published weekly by the Beach Publishing Corporation

John R. Griffin
General Manager

Ruby Jean Phillips
Managing Editor

Mrs. Olga Edwards
Advertising Manager

ANOTHER CHECK COUNT!

Seek College Funds

A Virginia Beach dentist last week spoke the sentiments of many local officials and residents when he said that "Virgina Beach...is not getting its fair share of appropriations from the Virginia Community College System."

Dr. J. Henry McCoy Jr., vice chairman of Tidewater Community College's Board of Trustees, speaks with authority and first-hand knowledge in this complaint and it is hoped legislators from this area will not turn deaf ears.

The quarrel, of course, is not restricted to the State's college system. The General Assembly is more to blame in their short-sighted action--they appropriated funds for operation of a college then failed to appropriate funds for its construction.

The city has set aside a site, as required by the System, for construction of this resort community's much-needed community college. The city, in fact, has gone about as far as it can go in bringing this long-planned college into being.

For this reason Dr. McCoy's proposal that the buildings at Camp Pendleton be used as temporary quarters for a school does not seem feasible.

To begin with, if the property is disposed of as recommended by the Governor's Management Group, Camp Pendleton could possibly go to the highest bidder. It might be the City of Virginia Beach. It might not. And even if the city were to acquire this highly desirable acreage, it isn't likely that a portion would be set aside for a college when a site has already been donated for that purpose.

In order to get a college, the city had to provide an appropriate and acceptable site. This it has done. It would seem that the responsibility now rests with the System officials in Richmond. And with the State legislators.

Rather than seek the Camp Pendleton property for temporary quarters, the city would do well to step up its efforts to bring the community college situation to the attention of the General Assembly at next January's special session. Certainly the situation has existed long enough.

Don't wait too long

The city has a number of potentially serious traffic hazards in school zones which deserve attention.

Linkhorn Park School on Laskin Road has been a hazard since its construction, but the lack of consideration by motorists to the school zone speeds appears to be a growing problem.

Anyone travelling that route in the mornings and afternoons will see violators speeding, literally speeding, through the well marked zones without so much as checking their speed.

This lack of consideration, this almost defiant attitude, jeopardizes other motorists who have slowed down, the arriving and departing children and, perhaps especially, the patrol who faces this onslaught of traffic.

First Colonial High School does not have a speeding problem. On the contrary. Traffic along First Colonial Road early mornings and afternoons doesn't move at all.

Cars attempting to enter the school parking lot, and those wishing merely to travel the 2-lane road, are backed up daily beyond Virginia Beach General Hospital.

Sports events and other after school hours activities generate an even worse problem.

The heavy traffic on First Colonial Road, coupled with the congestion at the high school, generates a highly dangerous situation.

There may be other schools in the city experiencing similar problems but these two are obviously danger spots and steps should be taken to relieve the potentiality of tragedy.

Park Advocates Speak

To the Editor:

In 1903, my father acquired property at the "south end" of Virginia Beach where in 1910 he moved into a house on the ocean front of the then existing village. His love was the ocean and its surrounding beauty.

As the village became a city, newcomers replaced with materialism what nature had seen fit to bestow upon this lovely area. Those people who wished to live among trees and sand dunes were therefore forced to move northward, and, in so doing, formed what we call "north" Virginia Beach.

Sadly the "money mad" cannot be reasoned with as they usurp section upon section of the people's Seashore State Park areas. Therefore, to the shocking proposal that a school be built in the Seashore State Park, there arose a conscientious cry from those who suffer from the very idea of such sacrilege. To cry out is not enough. They banded together for strength and for action. They called themselves the North Shore Civic League of Virginia Beach, and they joined forces with the Citizens Committee for Seashore State Park, composed of men and women of Tidewater. This was fortunate, for we have a right to our State Parks--not for just a few favored persons but for all the people of our State.

The residents of North Virginia Beach who are unwilling for their unique State Park to be flattened and ruined are not selfish, greedy people. On the contrary, they are civic mended to the extent of being associated with groups such as the board of the Virginia Beach Hospital, the Conservation Committee of the Garden Club of Virginia, the Norfolk Academy faculty, the Foreign Policy Committee of the Norfolk-Virginia Beach League of Women Voters, the Cape Henry Bird Club, the Virginia Society of Ornithology, the Beautification Committee of Virginia Beach, the Board of Directors of the Virginia Beach Little Theater, the Society for the Prevention of Cruelty to Animals of both Norfolk and Virginia Beach, the Princess Anne County Historical Society, the Princess Anne Garden Club, and many other organizations of like caliber.

With assistance now from other Virginians, we hope to protect Seashore State Park in its entirety, because all of it belongs to each one of us.

Kathrine deWitt
Virginia Beach

To the Editor:

One reason given by some advocates for the proposed construction of an elementary school on a Seashore State Park site appears questionable--i.e., a school at this location would be preferable to the continuance of the vandalism and encroachment on it.

A certain amount of vandalism occurs in all national and state parks, but, as far as I know, legislators have not considered this a valid reason for disposing of a park. The regrettable reality in the case of Seashore State Park is that a part of it may be leased by State officials without legislative action.

Virginia has a dreary record of looking after Seashore State Park, and it is hoped that conditions will improve. For many years people interested in this unique natural area have been concerned about the vandalism and encroachment on it. More caretakers and patrolling would give better protection to a region that well deserves it. An enlightened State statute would preserve this park, along with other State parks, by giving sole authority for disposition to the General Assembly.

Louise Bethea
Norfolk

To the Editor:

I do not live in Virginia Beach, and so am not concerned about how many of its people favor, and how many oppose, the taking of land from Seashore State Park to use for a Virginia Beach School. But I do live in Virginia, and I am very much concerned over the news that Virginia Beach is contemplating grabbing a portion of a State park, because it is not willing to pay for land, as other cities have to do.

Norfolk, or any other city, needing land for a school, must buy (often through condemnation procedure) land within its own borders. Virginia Beach, which advertises itself as the World's Largest Resort City, is unwilling to do this, and wants to grab a piece of Virginia's priceless and irreplacable Seashore Park, because it won't cost anything.

Seashore State Park belongs to all of us who live in Virginia--not to Virginia Beach or to any other city. If Virginia Beach calls itself a city, it should be willing to face up to the responsibilities of a city, and pay its way--not plunder the State. The importance of Seashore State Park as a unique wilderness area adjacent to a large and growing metropolitan community will increase tremendously in the near future as the population rapidly increases.

If Virginia Beach officials cannot see this, they still have no right to victimize the people of Virginia, including those of their own people who want the Park preserved. And State officials, whether elected or appointed, certainly have the clear duty to administer this irreplaceable natural heritage for the people of Virginia, and not to destroy it, or give it away piecemeal.

W. Gerald Akers
Norfolk, Va.

Actor Commends

To the Editor:

As a member of the Virginia Beach Little Theatre, and as a cast member of the recently completed VBLT production of "I Never Sang For My Father", I wish to publicly thank your entire organization for the support you gave us in our initial endeavor of the 1970-71 season.

Whatever successes we may have enjoyed were due, in large part, to the coverage your newspaper provided us.

If the same support could be counted on from a majority of the City Officials and Inkeepers Association members, our theatre could be well on its way to providing a service for the community.

In a time when all we hear and read about is the lack of wholesome activities for the adults and youth of our city, it seems inconceivable that those who complain the most do the least to help support an organization that for over twenty-five years has tried to provide entertainment as well as a basis for education--entertainment in the plays presented, education in the selection of plays which not only entertain but which may cause a person to better understand themselves and the world in which we live.

We, the little theatre, intend to be in operation as long as anyone will support us.

With the kind of support you have already shown us, perhaps our message will not continue to fall on the deaf ears of those in responsible positions within our community.

Foy J. Shaw, Jr.
Virginia Beach.

To the Editor:

Thank you so much for showing us the inside workings of a newspaper.

The whole troop learned that it takes work and many people to put out a paper.

Yours Truly,
Mrs. Fred (Betty) Hechmuth
Leader Brownie Troop #280

KEEP OFF THE GRASS

By W. A. Leavell, Ph.D

The people who have had occasion to need legal counsel lately will appreciate the truth of the statement I am about to make. Those of you who have been blessed with no legal problems might pay close attention.

"Today, in this free and great nation, dedicated to justice for all, it is my considered opinion that only the very wealthy or the very poor can afford the high cost of justice in our legal system."

Does that seem too strong? It might if you have not been in the clutches of one of our "Legal Beagles", or as some refer to them--Shysters. When it comes to separating a client from his money, win, lose or draw, I take my hat off to the legal profession.

Having been in and out of hospitals for some time I know the high cost of medical treatment in this day and age. I admire the way a hospital with a good accounting department can nick you over and above your insurance coverage. They are masters at this.

Having bought and sold property through real estate operators I must admit this flock has more than a few little tricks to make a dent in your pocketbook.

My experiences with many segments of our economy that seems to specialize in high finance, such as TV repair operators, landscape architects and even good old barbers who have turned into hair stylists is such that I can attest to their expertise in extracting money.

None of these can hold a candle to a good attorney. Should you find yourself in a position where you must have the services of an attorney, and may the Good Lord protect you from such an unfortunate situation, my advice to you is to throw yourself on the mercy of the courts and plead guilty. It is the best solution and by far the cheapest. Honest.

The very wealthy can afford the very finest of legal talent. They charge the cost off and the Government winds up paying the tab. If you doubt the quality of legal talent the wealthy can buy just tangle with a rich person, or company, in the courts.

They will delay, change courts, appeal and run through your money before you can count it. You might wind up lucky and through some fluke win such a case but you will be so old and broke that your victory will be hollow indeed.

The very poor have it made when it comes to legal problems. They receive free legal counsel. They have so many different government programs trying to serve them and protect them and their rights that they compete for the opportunity. For goodness sake, don't pick on a poor person if you are going to get involved in a legal matter.

Of course, if you have a case that has a lot of publicity value, good or bad it makes no difference, you can always receive the services of the Civil Liberty flock. If they can get any liberal publicity mileage out of you they will jump in and be your champion to the bitter end. Of course if it is just a simple matter of just and--or unjustice, don't bother with them.

I will say this about the legal profession today, as long as you have money, they don't care if you are innocent or guilty. Of course if you are innocent it might help you with the case but not necessarily.

The worst position in the world, when it comes to legal matters, is to be innocent and broke. If you find yourself in that situation, my advice is still to plead guilty.

Most people seem to feel that being innocent is all the protection you need today. That just isn't so. Let's say some big company or a wealthy individual or group abuses you in some way and you feel wronged.

You haven't done anything wrong. You are completely innocent. The first thing that comes to mind is that you will take them to court and protect yourself. Right?

Wrong! It doesn't work that way. On your first visit to an attorney you can expect his opening remark to be, "How much can you afford? Legal costs are expensive you know. You might be better off to forget the whole matter and just write it off to experience."

If that shocks you right out of your idea of demanding your rights, you will be lucky. Believe me, take the attorney at his word. When he tells you legal costs are high, even for the innocent, he is right.

Next time my rights are abused I am turning the other cheek and pleading guilty.

City's Problem

City Council need not be concerned over the residents' reaction to the number of houses built in relation to provision of schools to serve the homes. The residents have very little interest in the matter.

At least that's what the Sun Survey of two weeks ago indicated.

The question was "Should City Council impose stricter financial responsibility on land developers in providing schools in planned residential communities?" The purpose being that developers keep building homes, attracting young families, but are required only to allocate a school site which the city then must buy at raw land cost.

Response to the question was weak. Perhaps it was because of the Thanksgiving holidays. Perhaps it was just lack of interest.

Those who did respond, however, agreed wholeheartedly that something should be done. And some were quite definite in their comments:

"Yes---prior to time of approval or no permit!"

"A well-planned community must make early provision for schools, parks, recreational areas and sometimes just 'open space'. The control of land for these items must include compensation by those who are just interested in houses."

These readers expressed themselves with some very sound comments. Others only marked the questionnaire.

It was not a very popular subject, apparently, but while we are on the subject of schools this week's Sun Survey will call attention to another situation which may or may not be widely known.

The City of Virginia Beach presently has three junior high schools to serve its most congested areas — Kempsville, Princess Anne Plaza, and Bayside -- plus the old Virginia Beach High School which has been converted to a junior high but serves only the Beach Borough.

Lynnhaven is one of the city's heaviest populated boroughs. Yet, the school plan to be financed by the forthcoming school bond referendum does not include a junior high school for any area within the borough. Is such a school needed?

SUN SURVEY

QUESTION: Should the School Board revise its present plans to include a junior high school in Lynnhaven Borough?

Your comments and signed letters would be appreciated also.

YES ☐ NO ☐

Clip and return to: VIRGINIA BEACH SUN, Box 657, Virginia Beach, Va. 23451

RICH MAN, POOR MAN, by Irwin Shaw. New York, Delacorte Press, 1970. $7.95

This novel, which spans the twenty-five years since the end of the Second World War, centers around the lives of the three Jordache children. First, there is Gretchen, a pretty teenager who is convinced that there must be more to life than her frigid mother has revealed to her. Rudolph, the bright, studious one, is his parents' hope for success in the family. Tom, the youngest, is a delinquent interested only in fighting. Shaw well uses his talents as a master storyteller to create living portraits of their lives. Divided as they were as children, as adults they move into even more separate spheres, only brushing against one another at occasional intervals. Each has his own group of friends, lovers, wives, husbands, and acquaintances as he moves toward the various goals of his life. Their diverse lives take them to all parts of the world and into various situations. It is only after years of misunderstanding that the Jordaches make tentative steps toward becoming a family. Finally, almost too late, the three are reunited.

This is the type of book that once begun it is almost impossible to put down. Each of the characters becomes a real person and the reader becomes a part of the Jordache's world. Just enough of the affairs of the world are included so that the reader knows that the Jordache's world is also his own.

Jeanne W. Fox

THE Book Mark

Business

Real Estate Investment Firm Offering Shares

Capital Ventures, Inc. a real estate investment corporation formed principally by physicans and dentists residing throughout Virginia, today announced a new $1,000,000 public issue of common stock, selling at $10 per share.

"Capital Ventures will continue to be strongly oriented toward the investment interests of dentists and physicians as its operations expand and further diversity," said President Thomas F. Mains, Jr., "but by going public, any bona fide resident of Virginia will be able to invest in the stock of Capital Ventures, Incorporated."

Jack T. Cosby, a member of the firm's Advisory Board who is president of Lynchburg Federal Savings and Loan Association, said funds from the new offering will be used to acquire land and other income-producing properties in Virginia.

"Numerous promising opportunities exist around the State for real estate investment", said Cosby. He added that during the past year or so Capital Ventures, Incorporated had become a general partner in three such enterprises, one industrial and two residential.

More than a dozen Old Dominion physicians and dentists, as well as real estate, financial and legal experts, serve on the Capital Ventures, Incorporated Advisory Board. They are, in addition to Cosby: Leroy Smith, M.D., Richmond; E.E. Rorrer, D.D.S., Harrisonburg; Robert R. Eason, M.D., Buena Vista; Richard H. Fisher, M.D., Roanoke; John Paul Jones, M.D., Richmond; John E. Gehman, M.D., Brookneal; Rosser N. Hillsman, Richmond; Robert P. McEntee, M.D., Richmond; Douglas P. Rucker, M.D., Richmond; Marcellus A. Johnson, M.D., Roanoke; Charles S. Fralin, D.D.S., Richmond; Bernard Jones, D.D.S., Richmond; William M. Sheppe, Jr., M.D., Charlottsville; William P. Terry, M.D., Farmville; James P. McEntee, M.D., Richmond; and Marvin F. Cole, Atty., Richmond.

The prospectus, which describes the Richmond - Based company and the offer of 100,000 shares of the $1.00 par value common stock, has been registered with the Commonwealth of Virginia. The minimum purchase permitted is 300 shares, and all proceeds from this sale will be held in escrow until at least 75,000 shares are sold.

Trust offers shares

The public offering of 1,375,000 units of Tri-South Mortgage Investors, a real estate investment trust consisting of 1,375,000 shares of beneficial interest with warrants to purchase 687,500 shares of beneficial interest is announced today by Eastman Dillon, Union Securities & Co. and Wheat & Co., Inc. as joint managers of the underwriting group. Each unit priced at $20 consists of one share of beneficial interest and a four-year warrant to purchase on-half additional share at $20 per share.

Net proceeds from the financing will be used in first mortgage construction and development loans on income producing properties located in the Southeastern United States.

Tri-South Mortage Investors was established under the sponsorship of the one-bank holding companies of First & Merchants National Bank, Richmond, Va., the First National Bank of Atlanta, Ga., and North Carolina National Bank, Charlotte, N.C. Tri-South Mortgage Associates, equally owned by the sponsors, will act as investment adviser to the Trust which intends to qualify as a real estate investment trust under the Internal Revenue Code.

Extended Postal Service

The extension of window service hours during the Christmas season has been outlined by Virginia Beach Postmaster, J. T. Crosswhite, Jr.

Saturday, December 5, all stations and the main office will be open from 9 a.m. until 2 p.m. Seapines, London Bridge, Witch Duck, Lynnhaven and Bayside stations will remain open until 7:30 p.m. on Friday, December 11. All stations will be open from 1 p.m. through 5 p.m. All stations will be open on Saturday, December 19, from 8:30 a.m. through 5 p.m.

Crosswhite explained that the extended hours have been scheduled as a convenience to the busy postal customer.

Wainwright on National Realtor Bd.

Robert M. Wainwright, Sr., president of Wainwright Realty Co., Realtors, of Virginia Beach, has been appointed a director to the National Association of Real Estate Boards for a 3-year term.

The national board is headquartered in Chicago.

Wainwright is twice past president of the Virginia Beach Board of Realtors and past state president of the Virginia Association of Realtors.

WARTS DISSOLVE AWAY!

Warts are caused by viruses. Removed by amazing Compound W!

Compound W contains two medicines widely used by doctors in treating virus-caused warts. A few colorless drops of Compound W, used as directed, can dissolve away warts in just days. No cutting, no burning, no pain. Remember: warts are caused by viruses—removed by fast-acting Compound W.

F & M Has New Agency

First & Merchants National Bank has appointed Brand & Edmonds Associates of Richmond as its advertising agency, effective January 18, 1971.

First & Merchants is ranked 79th by deposit size among U.S. banks according to figures released in August by THE AMERICAN BANKER. Total assets at the end of the third quarter are reported at $864 million. There are 66 F&M banking offices in 21 Virginia cities.

Brand & Edmonds, with offices in Richmond and Salem, Virginia, project 1971 billings and capitalized fees in excess of six million dollars. Recent growth includes the tourism and economic development account for the City of Virginia Beach, effective in January 1971.

The agency was also reappointed to promote Bank Americard for the Virginia banks issuing the credit card. Creative materials for Bank Americard were extended into twenty-three states during 1970.

Bureau Elects Jernigan

Howard Jernigan, a Virginia Beach resident, was elected President of the Tidewater Better Business Bureau, Inc. at a special meeting of the Board of Directors.

Jernigan, vice president and general manager of WNOR Radio, succeeds Heyward T. Denyes, another Beach resident, senior vice president of The Bank of Virginia.

Other officers elected were 1st vice president: Mervin S. Thomas, J.C. Penny Co.; 2nd vice president: Maurice Unger, The Rug Shop; and secretary-Treasurer: H. L. Dougherty, Jr., Atlantic Permanent Savings and Loan Association.

Sixteen new directors were elected at the Bureau's annual membership meeting which preceded the meeting of the Board. Newly elected officers and directors will take office on January 1st.

The Virginia Department of Highways now has 19 rest areas completed, including seven with information centers staffed by the Department of Conservation and Economic Development. Another 44 rest areas are to be built.

VHA Elects Earl Willis

Earl Willis, administrator of Virginia Beach General Hospital, has been elected secretary-treasurer of the Virginia Hospital Association.

The 150-member organization is made up of hospital administrators from all over the state.

Willis is also on the Board of Directors, served for three years as chairman of several committees, he is chairman of the nominating committee and the long-range planning committee.

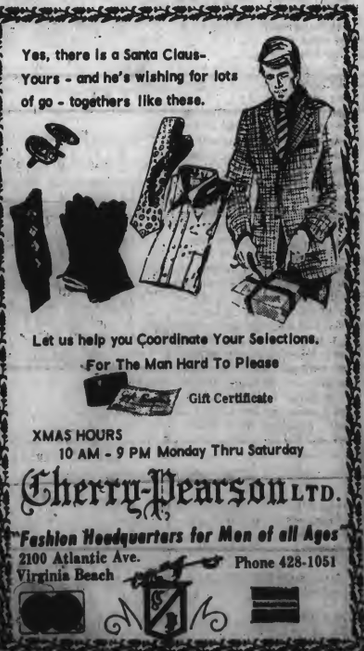

New Beach venture Fits the student to the school

"People shop around for nearly everything they buy except education, so we do the shopping for them."

That's the way Gordon Baskin explains his newly formed organization SUCCESS.

The title of the business pretty well describes its' intent --School, University, College, or Career Education Search System. Put all the capital letters together and they spell... you guessed it....SUCCESS.

Baskin and his associates have computerized pertinent information on nearly 3,000 schools of higher learning in the country. Through this extensive research they have taken all of the guesswork out of college applications.

"People pay top tuition for an education at a larger school when they could get the same thing for one-third the cost at a smaller college," he said. "The problem is, they don't know about the smaller schools."

This computerized service also eliminates the possibility of a student applying at a school to which he is neither financially, emotionally or mentally suited.

"Through a very simple application form we can tell exactly which schools will offer a student what he wants and whether or not he is suited to those particular schools," Baskin said.

SUCCESS then contacts the schools as part of the service and puts them in touch with the student. From that point on it is between the student and the schools.

For the nominal amount SUCCESS charges, a parent can save many dollars in both tuition fees and in non-refundable application fees.

"It will cost a parent about $20 for each school to which the student applies," Baskin explained. "If he applies to several that money is lost, regardless of whether or not his child is accepted."

It is surprising how uninformed the public is on getting an education, Baskin said. Students with lower grades think they don't have a chance to get into college.

Those who prefer technical and occupational training skip college because they don't realize such training is available.

Veterans don't understand the opportunities they have through their VA benefits.

It is just such lack of information that annually deprives thousands of young people of a higher education. They do not realize the number of techinical or occupational schools, colleges and universities and community and junior colleges suited to them.

The community and junior colleges are especially "misunderstood", Baskin said.

"These schools are usually less expensive than a 4-year school," he said, "and are one of the most overlooked bargains in education."

They are also "stepping stones" to 4-year schools since students are allowed to complete their first, usually their most difficult, two years in the community college and may transfer to a full college for the last two years.

The student who turns to SUCCESS for help can expect a 3-way service in finding the right school.

First, based on the information on his application form, the student will receive a computerized print-out of schools best suited to him. This will tell him such things as cost (even the hidden costs), when and how to apply, school policies and restrictions, off-campus housing costs and other such vital facts.

Second, he will receive a copy of a booklet, "Your Key To Success", written by Baskin, which will give the student tips on how to apply for admission and what to expect when he goes to the school of his choice. It even provides information on the types of financial aid available to students.

Third, SUCCESS will send a letter to every school on the student's print-out giving them his name and address and requesting that additional information be sent him about the school.

"What it boils down to is this," Baskin said, "we match the student to the school. There's no point in him trying to squeeze himself into a school that doesn't fit."

NO, THEY'RE NOT space age hair styles. They're some way-out Christmas decorations Mrs. Obie Butler and Mrs. Jane Gibbs used to decorate this window of the Artisan Salon of Beauty and also the Decor House, Ltd. window next door on Laskin Road near Hilltop. The heads were sprayed gold and red then decorated with "wigs" of metal curls. Both windows are lighted at night.

Johnston Is Awarded Scholarship

William J. Johnston, son of Mr. and Mrs. T. J. Johnston Jr. of 533 Ben Hogan Drive, Virginia Beach, Va., has been accepted for a scholarship as a student of the Naval Reserve Officer Training Corps Unit at Villanova University.

The Navy scholarship will pay his tuition, books and fees for four years. Upon graduation he will be commissioned an officer in the Navy or Marine Corps.

Now a freshmen at Villanova, he is a graduate of Kempsville High School, Virginia Beach.

Sears Adds to Fund

A $4,000 grant from the Sears Roebuck Company Foundation has brought Virginia Wesleyan College to within $250,000 of the school's $1,091,000 Phase III capital funds campaign.

The check was presented to President Lambuth M. Clarke Monday by Marvin G. Hollenbeck, Tidewater district manager of Sears. The funds will go toward the cost of two new dormitories now in the final stages of construction at Wesleyan. One of the two men's residence halls was occupied last week and the other is scheduled for occupancy at the end of this month.

Construction and furnishing of the two dormitory units is expected to cost approximately $800,000. The two units will house 115 male students.

In addition to the two residence halls the $1,091,000 Phase III development program includes the completion of furnishings for the new Library and the completion of land payments for the 300 acre campus. A Phase III Advisory Committee composed of trustees and non trustees is now seeking funds to complete this financial effort.

In announcing the grant from Sears Roebuck Company Foundation for the continuing support given to Virginia Wesleyan College. This company has participated in all phases of the College's physical development."

THIS BORG-WARNER OIL-FIRED FURNACE PAMPERS YOU 4 WAYS!

1. With the low cost of oil fuel and the efficiency of the quality engineered BORG-WARNER Furnace, you will probably realize considerable savings in the first year of operation.

2. The BORG-WARNER Oil-Fired Furnace, using today's improved heating oils, produces such clean heat, your home becomes worth more and you save in cleaning and redecorating bills.

3. All BORG-WARNER Oil-Fired Furnaces are fully automatic, delivering a completely regulated flow of heat throughout your home.

4. The BORG-WARNER Oil-Fired Furnace is designed for easy, trouble-free maintenance . . . And easy addition of YORK whole-house Air Conditioning.

See our complete line of BORG-WARNER Oil-Fired Furnaces—there's a model just right for your home. Call today. Free estimates.

Princess Anne
Plumbing and Electrical Supplies, Inc.
SALES and SERVICE

431 Va. Beach Blvd.
428-1660
Princess Anne Station.
427-1660

WARM, CLEAN TAKES CARE OF ITSELF!

People's Declares Dividend

The People's Corporation, a one-bank holding company whose only subsidiary is People's Bank of Virginia Beach, recently declared a 15¢ per share dividend payable to stockholders of record on December 10, 1970. According to J. Frank Malbon, Chairman of the Board, the dividend represents a 50% increase over last year's, and checks will be mailed to the stockholders on Dec. 28th.

J. Burton Harrison, Jr., treasurer of People's Corporation and president of People's Bank of Virginia Beach, also reported a net profit of $1.01 per share at the end of 10 months of operations in 1970 for People's Bank. This compares with 1969 earnings for a like period of 55¢ per share.

People's Bank of Virginia Beach opened Jan. 2, 1969, and is believed to have set a state banking record by showing a net profit and declaring a dividend at the end of its first year in business. People's Corporation was formed in February of 1970 to permit expansion of the Bank's services into such fields as equipment leasing, management consulting, investment advisory services, installment lending on a broader geographical basis, and other finance and service-related activities.

People's Corporation's Board of Directors includes: J. Frank Malbon, chairman; Rhae W. Adams, president; Thomas C. Broyles, secretary; and J. Burton Harrison, Jr., treasurer.

The officers of People's Bank of Virginia Beach are: J. Frank Malbon, chairman; J. Burton Harrison, Jr., president; K. James Crouch, Jr., vice president; L. Wirt Walker, assistant vice president; Emmett M. Storey, III, loan officer and manager of the bank's Kempsville office; Joel C. Clark, assistant loan officer and manager of the bank's Midcity office; and Kathleen R. Twigg, secretary.

Culverhouse Appointed

E. Allen Culverhouse, director of personnel for the City of Virginia Beach, has been appointed to the Personnel Committee of the Virginia Municipal League.

The committee, according to VML Executive Secretary Harold I. Baumes, continuously studies the problems of public personnel with an eye toward increasing professionalism.

Fact finder

Facts—straight facts—in context, and uncontaminated by opinion, are Tom Jarvis' stock in trade. As Manager of Customer Relations, he can tell you how winter electric rates will lessen the impact of the summer differential, and why. Other facts at his finger tips:

1 Vepco's rate increase, effective July 1, 1970, was its first increase in 16 years, and second in 48 years. (He may add, that since 1954 Vepco *reduced* its rates several times, for a cumulative savings to its customers of $73 million.)

2 The cost of producing electricity has skyrocketed, like everything else. The coal we use in our generating plants for example, has increased in cost more than 38 percent since the first of the year. It is a major factor in the $13,500,000 increase in Vepco's fuel bill this year.

3 Because Vepco has asked for only two rate increases in 48 years, Vepco's average rates are below the national average, and still lower than they were 16 years ago.

Our first rate increase in 16 years has raised a lot of questions. We want to answer them. There are lots of people at Vepco like Tom Jarvis who have the straight facts. They can answer a question or clear up misinformation. Just write Tom in Richmond, or call your local Vepco office.

Vepco
is people...helping people

Capt. Payne

Sgt. Robbins

Officers Attend Seminar

Capt. C. H. Payne and Sgt. R. L. Robbins of the Virginia Beach Police Department were in Washington, D.C., this week participating in a seminar on the use of computers in law enforcement.

The seminar, the first of its kind, is sponsored by the International Association of Chiefs of Police. Expenses of local officers selected for participation in the seminar are covered by grants under the new Federal Omnibus Crime Control Act.

Capt. Payne is Inspections Aide to Police Chief Col. W. W. Davis, while Sgt. Robbins is Communications Supervisor.

The seminar is not designed as a technical course in computer programming. Rather it is to familiarize key law enforcement officers with the many applications of electronic data processing, including all phases of manpower allocation, minor offense accounting and serious crime reporting.

Youth Charged with Arson

A 15-year-old juvenile is facing proceedings in Virginia Beach Juvenile and Domestic Relations Court on arson charges.

Fire Investigators W.H. Cartwright and J.E. Hundley said the juvenile is charged in connection with a fire last Wednesday which destroyed a one story, three room frame dwelling in the 4400 block of Wishart Road.

The dwelling was occupied by Edmond Tynes; however, he was not at home at the time of the fire.

Volunteers from the Chesapeake Beach and Davis Corner fire departments were involved in the alarm for approximately an hour and a half.

U. S. Air Force Sergeant Stephen H. Stubbs, son of Mr. and Mrs. H. C. Stubbs Jr., 4632 Copperfield Road, has arrived for duty at Shaw AFB, S.C.

Sergeant Stubbs, a fuel specialist in a unit of the Tactical Air Command, previously served at Bien Hoa AB, Vietnam.

Two Shot In Fight

Police officials say they have charged Clinton Erkint of S. Birdneck Road with attempted murder as the result of an altercation last Saturday afternoon during which two men were shot.

Investigators indicated Erkint, 45, became involved in an argument with Bobby Watson and Jesse Heath, both of whom reside on S. Birdneck Road.

Erkint, according to police, suddenly pulled a 22-caliber pistol from his belt and began firing at the two men.

According the police, Watson, 29, was shot once through the nose and twice in the left arm and Heath, 24, was shot once in the right shoulder.

Investigators said Erkint then fled on foot, discarding the pistol during his flight. He was apprehended a short distance from the scene by officer C.L. Lowell of the 2nd Police Precint.

POW Letter Suggested

At the request of a number of readers of the Virginia Beach Sun, the following letter is printed as a guide for those who wish to help our prisoners of war and those missing in action. The letter was drafted by the U.S. Naval Academy Alumni Association.

Please sign your name, date and send the letter to: Concern for POW, Inc., P.O. Box 9117, San Diego, Calif. 92109.

____
(date)

The Honorable Ton Duc Thang
Democratic Republic of Vietnam
Hanoi, North Vietnam

As an American I would like to express my deep concern over your treatment of Prisoners of War.

Being a nation in the world community, you are obligated out of humanitarian considerations to afford those whom you hold the minimum standards of existence. Your ratification of the 1949 Geneva Conventions relative to the treatment of Prisoners of War requires you to:

(1) permit neutral inspections of all prison camps;

(2) publish a complete list of all men that you hold;

(3) release the sick and wounded; and

(4) allow a free flow of mail between the Prisoners of War and their families.

My fellow Americans share this grave concern over the desperate plight of the Prisoners of War, those Missing in Action, and their families.

____
(signature)

The car of William T. Smith, Jr., was ripped in half when it slammed into a VEPCO pole Thanksgiving night.

Car Sought for Clues In Murder of Widow

Police have requested public assistance in locating the missing car of Mrs. Leona Anderson in the search for the person, or persons, responsible for her murder.

Officials said the body of the 50-year-old widow was found about 5:30 p.m. Tuesday in the kitchen of her Avalon Hills home in the 900 block of Beryl Avenue.

Officer W. T. Whitmore reportly discovered her body when he went to the home to investigate a report of a neighbor who expressed concern over not having seen Mrs. Anderson for several days.

Authorities indicated she was wearing street clothing when she was discovered lying on the kitchen floor of her home.

A medical examiners report indicated she had received multiple stab wounds in the upper portion of her body as well as a blow on the head from a blunt instrument and that her death occurred 3 to 4 days prior to the discovery of her body.

Det. J.M. Curran, conducting an investigation of the case with Det. Sgt. E.F. Buzzy, said the woman's auto was believed taken from the scene by those responsible for her death and, therefore, could provide valuable information leading to the apprehension of the assailant.

Curran described the car as a 1969 Chevrolet "Chevelle" two-door hardtop, with a tan top and brown bottom, bearing Virginia license A 522-558. The auto was also described as being in a very good, clean condition.

Due to the importance of the car in their investigation police have requested anyone believing they may have located the car to take all precautions to preserve it in the condition in which it was found and to report the discovery of the car to Sgt. Buzzy or Det. Curran by notifying the Virginia Beach Detective Division, phone 427-4101.

"When the press is free and every man able to read, all is safe.– Thomas Jefferson.

Juvenile Arrested

A 17-year-old juvenile was arrested Tuesday night on charges of possession of heroin and possession of LSD with intent to distribute the drug.

Police Juvenile Division Det. L.A. Ives in making the arrest indicated the juvenile was taken into custody at a residence in the 300 block of 25th Street after the alleged discovery of quantities of heroin and LSD.

Court proceedings in the case are pending.

Between 1969 and 1980, the civilian work force of the state will increase faster than the population, reports the Virginia Employment Commission. The civilian work force will increase by an estimated 24.1 per cent compared to a population growth of 22.4 per cent.

BADGES & BANTER

By Les Lehigh

Lt. E. L. Knowles remains confined to Leigh Memorial Hospital in Norfolk, following a heart attack as of last Friday. Hospital officials Wednesday listed Lt. Knowles' condition as being satisfactory, however indicate that his visitors are being restricted to close relatives.

Douglas E. Atkins, who recently participated in the resort city's military-civilian transition program, began duty with the Virginia Beach Police Department on Dec. 1st. Officer Atkins is working out of the 2nd Police Precinct while awaiting entrance to the Tidewater Police Academy at Old Dominion University.

Officer David T. Reynolds, and his wife Patricia, became the proud parents of their first child, a 9 pound 5 ounce son, at four minutes past midnight Thanksgiving night. Young Jason Lee Reynolds, and mother and father are reported doing fine.

Offense Clerk Lynne P. Durden was promoted to Dispatcher as of Tuesday, Dec. 1st. She is assigned to the Communications Division in Police Headquarters at the Princess Anne Courthouse Complex.

Our first report of good luck during the current deer hunting season comes to use from police Sgt. N. C. Morse, attached to the 2nd Police Precinct. Sgt. Morse reports he "downed" a six point buck, which "dressed out" at approximately 125 pounds, on the opening day of the season in the region around Mineral, Va.

While travelling about the resort city this past week yours truly noticed two "signs of the times" which remind us of the rapid approach of another holiday season. A twig of mistletoe had been fastened over the doorway leading into one city office along with an attached note which read "Enter at your own risk". The other item which caught our eye contained the reminder that "A person who has one for the road has a policeman for a chaser".

Toll Climbs During Holiday

Three persons were fatally injured in seperate single vehicle accidents in Virginia Beach during the Thanksgiving Day holiday weekend raising the resort city's traffic fatality toll for the year to 32.

Police officials said William T. Smith, Jr., 39, of Norfolk, received fatal head injuries when his auto slammed into a VEPCO pole on Independence Blvd. near the intersection of White Acres Road.

A passenger in Smith's car identified as Sandra L. Reed, 29, of Soho Court, was hospitalized with head and internal injuries and abrasions.

Investigators said Smith's car was ripped in half by the impact when it crashed sideways into the pole. Both occupants of the car were thrown from the vehicle in the accident.

Smith became the 30th traffic fatality of the year in Virginia Beach.

A 20-year-old Navy man, identified as Michael D. Miller attached to the Norfolk Naval Operating Base, became the 31st traffic fatality of the year Friday night.

Officials said Miller was killed when his auto left the roadway and skidded sideways into the concrete foundation of an overhead directional sign on Shore Drive near the intersection of Diamond Springs Road.

A passenger in Miller's car, identified as 25-year-old Patricia Desmond, of Norfolk, was hospitalized with head injuries following the accident.

Investigators said Wallace H. Eastep, 21, of North Muddy Creek Road, was fatally injured Saturday night when his car careened off the roadway a short distance from his home.

His car apparently skidded into a ditch and struck a pine tree in the accident near the intersection of Charity Neck Road.

Eastep's death was the 32nd traffic fatality recorded in Virginia Beach thus far this year.

Burglar Sought in Shooting

Police continue to search for the assailant responsible for the shooting of Vernon R. Jackson late Monday afternoon during the burglarizing of his home in the 2900 block of Lynnhaven Road.

Officials quote Jackson as saying he had just returned from a shopping trip when he saw a man running from his home.

When Jackson entered his home, according to investigators, to get a 22-caliber rifle to pursue the fleeing man, he discovered a second man concealed in his daughter's unoccupied bedroom.

Jackson then reportedly lead the suspected burglar at gunpoint outside his home. While attempting to summon the aid of a neighbor Jackson became momentarily distracted and was shot in the legs by the suspected burglar who fled on foot.

Officials said Jackson received emergency treatment of his gunshot wounds at Virginia Beach General Hospital and was referred to a private physician for further attention.

Sgt. Moore Is Listed

U. S. Air Force Technical Sergeant Boyd Moore Jr., son of Boyd Moore Sr. of 1052 Fairlawn Ave., will be included in the 1970 edition of "Outstanding Young Men of America," according to a recent announcement by the Outstanding Americans Foundation.

The national publication is composed of biographies of young men between the ages of 21 and 35 who have made significant contributions to their professions, communities and civic organizations.

Elks Memorial Service Sunday

Virginia Beach Elks Lodge No. 268 will hold its annual memorial service at the Elks Home, 3255 Virginia Beach Boulevard, Sunday at 4 p.m.

The services which are open to the public, honor the deceased Elks of the lodge. Twenty-four deceased members will be honored Sunday.

Deaths

Leo Benish Gorris, 28, 3853 Edinburg Drive.

Charles Bryan Litchfield, 70, Creeds Station.

Mrs. Thelma Carey Allen, 59, 2926 S. Kings Road.

Daniel Edgar Creekmore, 48, 115 Seaboard Road.

Mrs. Patricia W. Spence, 368 N. Witchduck Road.

Justin Owen Dunbar, infant, 4945 Klamath Road.

Mrs. Hilda Irene Brown, 61, 1036 Virginia Beach Blvd.

Susanne Leung, infant, 3405 Maverick Street.

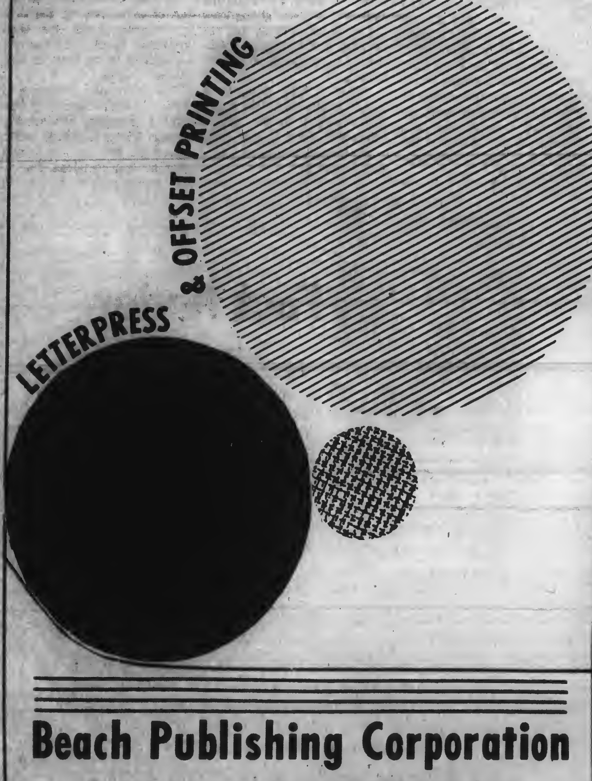

Beach Publishing Corporation

Publishers of Virginia Beach Sun

Complete Line of Commercial and Personal Printing: Business Cards, Letterheads, Envelopes, Bulletins, Booklets, Circulars and Brochures.

3108 Pacific Avenue
Virginia Beach
428-2401

N. TURNER GRAY, M.D.
ROBERT T. MOSBY, JR. M.D.
Announce the removal of their office
to
1100 First Colonial Road

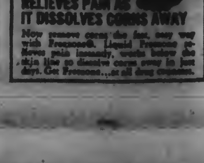

THE WOMEN

VIRGINIA BEACH SUN

Thursday, December 3, 1970

Designers stick to length for spring '71 fashions

The sweater, the skirt, the pleat and the ruffle compound the essence of Spring 1971 in American fashion. Ethnics and ecology are its strongest influences, its moods are those polarized opposites of classicism and costumery.

The more skirts lengthen (the Spring daytime span is three inches below the knee to below the calf, with a scattering of short mini-dresses here and there) and outlines loosen, the more fabric yardage increases, the more the body seems to show. The lithe, slender figure resulting from the constant attention it gets nowadays is omnipresent under the stinky, supersoft silhouettes that skim the torso, curve in seductively under the derriere, and fly out in pleats or released fullness.

The word "construction" is a no-no with most American designers. Even bust darts are banished by many. Suits are without canvas interfacing, the new evening clothes never heard of horsehair or taffeta underpinnings. Everything floats, wafts or falls with the idea of clinging. Help to sagging figures will come from the new body stockings, made in varying weights for different problems.

Fashion moved toward the democratic process it is today when the Gibson girl shirtwaist and skirt---the first pretty feminine uniform since peasant costume---sparked the American garment industry. That was around 1900.

Seventy years or so later, American ready-to-wear is the dominant source of world fashion, and the shirtwaist and skirt one of many American-born trends in world fashion.

The mysterious "they" no longer dictate fashion, but nothing moves without leadership. The new forces New York designers feel propelling fashion changes are our national passion for health, travel and self-discovery, our concern with clean air and pure water, the conservation of wild life, and our intense interest in delving into other cultures.

It's a neat trick to bring all these psychological drives together in self-expressive yet non-gimmicky and non-cluttered clothes, but the Spring 1971 collections do it.

Americana is the strongest of the continuing national costume influences: urban clothes made in denim and calico, Western cuts and levi stitching, square-dance dresses in spregged cotton with off-shoulder necklines and big ruffled aprons, Eisenhower jackets, plus fours, American comic strip characters in sequins as decoration, Aztec, Inca and Navajo rug patterns and Seminole ribbon bandings are rampant.

Softness is an old word with a very new, very young meaning in the clothes for the 70's. If a fabric is not actually light as air (some silks are 16 denier, almost as weightless as a stocking), they are then apt to be knitted for utter flexibility. Sheer cotton knits are lined and handled like silk. Polyester is no longer an ugly word; it has fashion meaning via elegant new treatments. Wools are usually blended for lightness; there are also many porous wools and parchment weights and textures.

The silhouettes create one of two figures: tall, languid and toothpick thin, or girlishly rounded beneath a froth of full bishop or butterfly sleeves and full skirt with a wide sash and moulded bodice set high.

The short jacket or sleeveless coat over a dress, the trench coat and the side-buttoned coat dress take go-with-all precedence in most collections over the suit this season. Such suits as there are are dressmakerish, with very fluid or slashed skirts, soft silk blouses. They are usually in interesting patterned fabrics.

The pant suit is in its decline as a high fashion item, but most collections treat pants as a classic, functional, and optional part of a three-way costume.

Knickers and shorts are big news for Spring, combined with body sweaters, cardigans, tailored jackets.

The shoulder remains natural, the bosom gently moulded, the armhole high, the waistline variable, but there is no doubt that the full skirt is in, always hugging the hipline.

There's a big hello to gay and vivid color for Spring. Somber winter colors are cast off for the bright, childishly pure range straight from the paintbox.

Clothes in New York walk the tightrope between intricate handmade detail and fussy overtrimming with consummate still. Ruffles are built in, glitter is minimized in braid piping or pinpoint paillettes. Wide sashes are wrapped close, obi-style. There are no clinking chains, few tricky appliques. Embroideries are rich and multi-colored, either peasant or palatial in theme. One house calls their Chinese-inspired handwork celestial embroidery.

From right now on, the printed dress is fashionable, right, and newsy. Shannon Rodgers of Jerry Silverman gives it enormous dash in this giant cross-stitch print in taupe and navy on white-silk-like polyester with a wide girdle and band of navy.

Designed by Arnold Scaasi for his Scaasi Boutique Collection Spring-Summer 1971--a white organza blouse with ruffled collar and cuffs piped in red worn with a violet and white dotted fake leather wrap skirt. Dotted boots and a great silk fringed shawl complete the "with it" separates look.

Soft, Soft, fluid. This chemise dress of multi size dots in pure silk. Designed by VICTOR JORIS for V. & J. DESIGN, INC.

Dior-New York lets the Spring breezes blow in the collection's newest look---gaucho pants and a cape, both in navy and white worsted, teamed with a long navy tucked crepe overblouse.

Scouts plan 'happening'

Senior Girl Scout Troop 600 is planning a trip to the mountains next summer on horseback and to finance the venture they are having a bazaar and rummage sale on Saturday, Dec. 5.

The sale will be in front of the First Presbyterian Church on 36th Street and Pacific Avenue and will include items from the insides of many attics and garages, Christmas gifts and decorations, handcrafts and items of every description.

Free coffee will be served, and other refreshments may be purchased. The happening will be from 10 a.m. to 5 p.m.

Ya'll come

An open house featuring Christmas ideas (and recipes for goodies) will be held in Vepco's Electric Living Center, 525 First Colonial Road, today, Thursday, Dec. 3 from 10 a.m. to 4 p.m.

The public is invited, and punch and cookies will be served.

Mrs. H. N. Jordan and Mrs. Philip Morris discuss the best height for the wreath on the Middleton's front door.

Holiday House is this weekend

The home of Second District Delegate B. R. Middleton will be Thoroughgood Garden Club's second annual Christmas Holiday House this weekend.

The house, which contains a number of unusual antiques, will be filled with natural and permanent Christmas decorations and arrangements by members of the garden club. The address is 1612 Wakefield Drive in Thoroughgood.

Hours will be noon to 5 p.m. on Saturday, Dec. 5 and 12:30 to 5 p.m. on the 6th. A 75 cent donation is being asked, and proceeds will go to the Hearing Impaired Children's Center of Virginia Beach and for the proposed new entrance gates to Thoroughgood at Independence Blvd. and Ewell Road.

There will also be Christmas bazaar and decorating items for sale.

A blue denim belted shirtwaist coat worn over matching sailor pants. The coat, with white stitching has a shirttail hem. The Rayon crepe de chine shirt is in red, white, and blue with a matching scarf. From Anne Klein for Spring 1971.

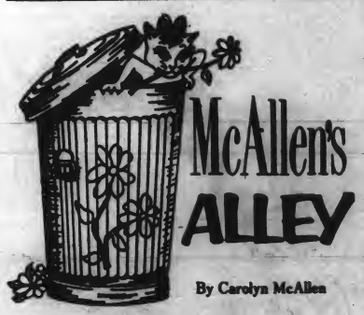

McAllen's ALLEY

By Carolyn McAllen

Let's talk turkey on July 4th

When the dog merely sniffed at the turkey I had carefully cut off the bones for her, I knew it was time to throw the carcass away.

Really, either Thanksgiving or Christmas should be changed to May or June. Wouldn't turkey twice a year be better than twice in a month. Now I don't want the turkey growers to get up in arms against me. I like turkey--but in moderation, in fact I do buy it sometimes during the rest of the year.

However, it's an accepted fact that no one knows for sure the date of Christ's birth. The Dec. 25 date was set by the Church centuries later. It also happens to coincide with pagan festivals held formerly at that time of year. For that matter the true date for the first Thanksgiving is also unknown.

Have you heard the rumor that George Washington's birthday is going to be changed to a Friday each year so that government employees can have another long weekend? I wonder what George would have thought of that.

It's great to have three-day weekends. But I wonder if it isn't more important to remember what the holidays are for in the first place than whether or not we get an extra day off. Can you imagine celebrating the Fourth of July on July 7 because that happens to be a Friday instead of the Fourth?

I bet not many of you know that the 12th Annual National Indigestion Week began Thanksgiving and ends on New Year's Day. (That's a week?) Incidentally, it was established by the Baking Soda Institute to remind us (as if we need reminding) of the discomforts created by overindulgence in food and drink during the holiday season.

That's 37 days of parties and holiday goodies and generally stuffing. According to the institute, each of us will eat an estimated 46 pounds of food during the holiday season. That's almost five pounds, or three per cent, more than normal.

Burp!

Mrs. Barron

Turner-Barron wedding

Miss June Elliott Turner became the bride of Vance Barron, Jr. in a ceremony at noon, Nov. 28 in the First Baptist Church of Columbia, S.C. The Rev. Vance Barron, father of the bridegroom, officiated.

The bride, the daughter of Mr. and Mrs. Harry Liscomb Turner of Columbia, formerly taught music at King's Grant Elementary School here.

The bridegroom is the son of Rev. and Mrs. Vance Barron of Chapel Hill, N.C.

The bride, given in marriage by her father, wore her mother's wedding dress of ivory marquisette over taffete trimmed with Chantilly lace. Her heirloom lace cap, made by her maternam great-great-grandmother, was attached to an illusion veil bordered with Chantilly lace.

Miss Mary Liscomb Turner of Charlotte, N.C. was her sister's maid of honor. Bridesmaids were Miss Muriel Craven Elliott of Raleigh, N.C., Miss Charlotte Howell Hampton of Galax, Va., Miss Margaret Johnson of Charlotte, N.C., all cousins of the bride, and Miss Margaret Susan Barron of Chapel Hill, sister of the bridegroom.

James David Barron of Chapel Hill was his brother's best man. Groomsmen were James Owen Watts, III of Atlanta, Ga., brother-in-law of the bride; Thomas William Elliott, III of Raleigh, N.C., cousin of the bride; Peter Blevins Barron of Chapel Hill, brother of the bridegroom, William P. Aycock of Greensboro; Lt. Charles Donald Worthy of Virginia Beach, Lt. Richard Bryson of Jacksonville, N.C.; Richard Stockton Trenbath of Washington, D.C.; and David Memory of Chapel Hill.

Following the ceremony a reception was given by the bride's parents at the Fort Jackson Officers' Club.

After a wedding trip to Williamsburg, Va., the couple will live in Chapel Hill.

With newspapers, there is sometimes disorder; without them, there is always slavery. —Benjamin Constant.

The Virginia-Beach-Princess Anne Junior Woman's Club had their annual Crafts Contest judging Tuesday night at Galilee Episcopal Church and blue ribbon winners were, left to right, Mrs. Jane Scott, (2) Paintings and Crewel; Mrs. Kathy Katsias, Christmas Decorations; Mrs. Carol Kehl, Ceramics-Overglaze; and Mrs. Leslie Munden, Collage.

Club lights 30 candles

The Women's Club of Chesapeake Beach, Inc. will celebrate its 30th anniversary with a luncheon at the Ocean Hearth Restaurant on Tuesday, Dec. 8.

There will be a social hour at 11 a.m. with a buffet luncheon served at noon.

Past presidents of the club will be honored. Invited guests will include the presidents from the other Virginia Beach Woman's Clubs.

A demonstration of Christmas decorations will be given by Wornom's Arts & Crafts Store. Mrs. James C. Pace will present several Christmas musical selections.

Lake Smith Terrace

Lake Smith Terrace Garden Club met on Nov. 24 for a program on holiday greens given by Mrs. G. H. Hamilton. Hostesses for the meeting were Mrs. J. J. Williams, Mrs. Delmer E. Allen, and Mrs. Donald M. Frink.

Dam Neck 207 gains fame

Mrs. Mort Dangenkolb, charter member of NWCA Dam Neck #207, was recently elected Southeast Regional President at the National Navy Wives Clubs of America convention at Pensacola, Fla. The Blue and Gold Award was won this year by NWCA Dam Neck #207 for the third year in succession.

The club members have been volunteering time to wrap gifts for servicemen at the Navy Exchange at Dam Neck, and holding their monthly bake sales, which proceeds are for charity.

The club has given a large potted plant to the new chapel at Dam Neck.

Mrs. Bolling to install

Mrs. A. Stuart Bolling, Jr., Democratic National Committeewoman of Virginia, will install the new officers of the Woman's Democratic Club of Virginia Beach at their Dec. 4 luncheon meeting at the Copper Kettle beginning at 11:30 a.m.

A Christmas program will be given by Mrs. Kenneth R. Carbaugh, and members are asked to bring a gift for exchange.

Tips for December

Keep Your Christmas Tree Fresh longer and help to prevent needle loss by keeping the trunk in a solution of the following: combine one-fourth cup of horticultural iron (available at hardware stores), one gallon of hot water, two cups light corn syrup, and four teaspoons chlorine bleach. Mix all together and put the base of the tree in it after you have cut the trunk one or two inches from the bottom. Stand the tree in the solution as soon as you get it, and it will stay fresh much longer.

Browning of Pine Trees Outdoors- Pines and many other plants near the ocean have been burned by the salt spray carried by strong winds during November. Nothing can be done for an already burned plant, but to help prevent further injury this winter or next, wash smaller shrubs thoroughly daily during windy weather to wash the salt off plants.

Pruning Shrubs For Christmas Use-Slight pruning of hollies and other evergreens, now, will help to keep them in shape and the clippings can be used for holiday decorations indoors.

Christmas Gift House Plants - If you receive a potted poinsettia, amaryllis, cyclamen, or other house plants for Christmas, keep it in as cool a place in your home as possible. This will help to make the plant last longer. Keep the soil slightly moist but avoid overwatering.

Native Plants For Decorations-Many native plants can be used attractively in Christmas decorations. Native hollies, mistletoe, pines, and bayberries are traditional. Avoid using the wild club mosses, commonly known as ground pine or running cedar. These are becoming scarce from over-picking.

Births

Mr. & Mrs. James Edward Brickhouse, Jr., Son.

Mr. & Mrs. Ralph Thomas Edwards, Daughter.

Mr. & Mrs. Ronald Lee Hubbard, Son.

Mr. & Mrs. William Durral Hughes, Son.

Mr. & Mrs. Edwin Brooks Nash, Daughter.

Mr. & Mrs. Don Allen Sharer, Daughter.

Mr. & Mrs. Ford William Baker, Son.

Mr. & Mrs. John Calvin Benenhaver, Daughter

Mr. & Mrs. Richard Benjamin Cason, Daughter.

Mr. & Mrs. Joel Dean Kersey, Daughter.

Mr. & Mrs. Thomas Samuel Ross, Daughter.

Brandied ham is menu change

Everyone loves turkey! Yet comes a week when it's turkey-turkey everywhere. That's when you'll pounce on this explicit recipe for Brandied Baked Ham. Fragrant as it is in the baking, you still won't be prepared for the luscious flavor, courtesy of Taylor (imported) Brandy.

BRANDIED BAKED HAM

1 whole ham
whole cloves
1 cup Taylor Brandy, divided
1 cup light brown sugar

Cook-before-eating ham: Unwrap; place on rack in shallow roasting pan, fat side up. Three quaters of an hour before ham is done, remove from oven. Trim off any rind; score fat in squares or diamonds; stud each square with whole clove. Pour off excess fat from roasting pan. Baste ham surface with 1/2 cup brandy. Bake 1/2 hour, basting once at end of 15 minutes with pan juices. Meanwhile blend 1/4 cup brandy with brown sugar. Remove ham from oven; baste with remaining 1/4 cup brandy; spread with brown sugar mixture. Return to oven; bake 15 minutes longer or until glazed.

Fully cooked, ready-to-serve ham (already skinned): Score fat, bake and glaze as above.

Large canned ham: Same as fully cooked.

Deep Dish Candy Apple Pie is a sweet answer to dessert problems.

Cake eaters, arise! Four ingredients make a Dream Cake when whirred in the electric mixer 4 minutes.

In time for holiday bliss, General Foods gives a light touch to cakes made with a handy mix. Use any 2-layer size (yellow, white or devil's food cake mix) with 4 eggs, 1 envelope Dream Whip Whipped Topping Mix, 1 cup water. Secret ingredient is the topping, producing extra volume, tenderness.

All sorts of variations, like cupcakes, loaf cake. Unfrosted, the delicate white or yellow cake is just right with wine, punch or Champagne at a gala.

Wondering what to serve instead of Plum Pudding? Here's a sweet answer.

Deep Dish Candy Apple Pie

1 1/4 cups sugar
1 tsp. cinnamon
1/4 tsp. nutmeg
1/4 tsp. ground cloves
1/2 cup water
1/2 cup Lake Country Red dinner wine
1 tsp. lemon juice
8 cups thinly sliced apples (approx. 8 medium apples)
Pecan Crumb Topping*

Combine sugar, spices, water and wine in large saucepan. Stir over low heat until sugar dissolves; boil 10 minutes. Stir in lemon juice. Add apple slices; simmer until apples are tender. Lift apples with slotted spoon from syrup to deep 9-inch pie pan. Boil syrup 10 minutes longer. Pour syrup slowly into pie pan, lifting apples with fork to let syrup run underneath. If apples were very juicy there may be syrup left over, as pie pan should not be filled to brim. If so, save syrup for use in beverages. Spread Pecan Crumb Topping evenly over surface. Bake at 425 for 10 to 12 minutes or until golden brown.

*PECAN CRUMB TOPPING

1/2 cup firmly packed brown sugar
1/4 cup butter or margarine
1/3 cup flour
1/4 tsp. cinnamon
1/4 cup chopped pecans

Blend first 4 ingredients until butter is size of peas. Stir in peacans.

Towels make 'fun' presents

Inexpensive toys with loads of appeal can be made in minutes from colorful cotton terry towels and wash cloths.

Fun and easy to make, the toys are formed by rolling and stitching the towels and wash cloths. Trims can be made from scraps in the sewing basket, suggests the National Cotton Council.

For starters, try Perry Penguin -- complete with perky expression and formal attire. He's fashioned from two white bath towels and three black fingertip guest towels. Scraps of cotton velvet, corduroy, or felt can be used for his feet, eyes, bill, and necktie.

Sailor-minded youngsters will welcome the S.S. Wash Cloth to their fleet of toys. It's a jaunty ship made from blue and white wash cloths, trimmed with curtain rings, ribbon, and small flags.

Another towel toy with boy appeal is a big red locomotive complete with cab, cylinders, and cowcatcher. It's made from a hand towel and eight wash cloths. An empty spool serves as the smokestack, and cardboard is shaped into a cowcatcher.

For detailed instructions, send ten cents to Cannon Homemaking Service, P. O. Drawer 107, Kannapolis, N.C. 28081.

HAMBURGERS WITH AN ENGLISH ACCENT

Give hamburgers a touch of elegance. Serve them atop toasted buttered English muffins and crown them with a flavorful garnish of sautéed sliced mushrooms for memorable eating.

PENGUIN PAL--Little girls (and coeds, too) will take to Perry, the terry penguin. He's made from two cotton bath towels and three wash cloths. Cannon Homemaking Service points out that the towels are not cut and can be unrolled for later use in the bath.

Moths cannot harm cotton.

BACON 'N MUSHROOM SPINACH

To spark up cooked spinach combine sauteed sliced mushrooms with bacon crumbles. Toss with hot spinach just before serving.

At ROSE HALL you can spend a lot for a look, or a little.

The sophisticatedly fashioned pants suit in double knit by LILI ANN.....$160.00 the acetate fun knit with stripes and ruffles $32.00.

If she's one of a kind, she's one of ours.

Charge it with Master Charge. BankAmericard or Central Charge-A-Card.

Military Circle: Monday - Saturday.. 10 a.m. to 10 p.m. 3133 Virginia Beach Boulevard: Monday-Friday..10 a.m. to 9 p.m.; Saturday..10 a.m. to 6 p.m.

When you're not like yourself, Lydia Pinkham understands

All of a sudden you might feel you're changing-not a good feeling. You're tired, edgy, out of sorts and that's not you. Lydia Pinkham understands.

A long time ago, when ladies couldn't be as frank as we can today, Lydia Pinkham recognized the problem and set about finding a remedy. She knew it was not natural for women to have to suffer with what was obviously a natural process.

So she turned to nature for a remedy. She developed a marvelous compound of medicinal roots and herbs that turned the trick for the women she knew. Because it is a natural answer to your natural problems, it can turn the trick for you, too.

Try Lydia Pinkham's root and herb remedy to help you feel better, more like yourself.

Lydia E. Pinkham
Available in Tablet and Liquid Form
Pinkham Medicine Co.
Lynn, Mass. 01904

be sure to call
Welcome Wagon
Phone 627-5685

The Most Famous Basket in the World®

Pic's
31st Cleaners
325 Laskin Road
IN A HURRY
NO PLACE TO PARK
Use our NEW DRIVE IN WINDOW 30 1/2 St. enter from Pacific or Arctic Ave.

WOMEN PAST 21 WITH BLADDER IRRITATION Suffer Many Troubles

After 21, common Kidney or Bladder irritations affect twice as many women as men and may make you tense and nervous from too frequent, burning or painful urination both day and night. Secondarily, you may lose sleep and suffer from Headaches, Backaches and feel old, tired, depressed. In such irritation, CYSTEX usually brings fast, relaxing comfort by curbing irritating germs in urine, aid urine and by analgesic pain relief. Get CYSTEX at drug store. See how fast it can help you.

Court comedian Paul Plowden

Mirth- Makers In Benefit

"It's not whether you win or lose, but how you play the game."

That's a real bromide in sports, and no champion subscribes to it, least of all Marques Haynes and his Fabulous Magicians. But winning or losing, the throngs who come to cheer and laugh know that Haynes and his men always give it their best effort. That effort does not have its end in putting points on the scoreboard, though. The prime objective is entertainment, and over the years fans by the million have been throughly entertained.

Local fans will have an opportunity to enjoy the Fabulous Magicians' special brand of entertainment Monday when they appear in a benefit game at Lake Taylor High School. They will be pitted against Chesapeake College's Cougars. Tickets for the 8 p.m. game are on sale at Sears Stores. Profits from the game will go toward a new library for Chesapeake College, a two-year co-educational college.

Marques put his team together in 1953, and since then they have played in all 50 states and on three continents. Their message is the simple one of fun, fun in a world that knows little of that commodity. Sure, the Magicians have lost once in a great while, like maybe 20 times in 6,000 games, but then what are the rules of this Magician-brand basketball?

Haynes smiles when asked. "I haven't read a rule book in over 20 years," he confides. During the game the team makes its own rules. If a new routine gets a big hand, we add it to our act."

Basketball's busiest mirthmakers, the Magicians entertain crowds in principal cities coast - to- coast, playing 200 games each season.

Containerization Exercise Planned

Ft. Story's Green Beach will be the site of a 5-day evaluation operation conducted by the Army on the off-shore discharge of a containership beginning Wednesday. The post is a subordinate command of the Army Transportation Center at Ft. Eustis, Va.

The date is tentative, however, pending arrival of the ship.

Methods will be tested to determine how containers, used in the shipment of freight, can best be unloaded at undeveloped areas by using equipment presenting in the Army inventory.

Since the shipment of cargo in containers has revolutionized transoceanic shipments, the Army wants the answers to problems involved in the use of containers in areas which are not specifically designed for unloading a containership.

The personnel involved in the operation have been undergoing training designed to make them aware of some of the problems the operation will present. Helicopter pilots have been undergoing training in heavy-lift methods of containers at the heliport at Felker Army Airfield. Exercises have been conducted at Camp Wallace where heavy lift cranes were used to load and unload landing craft. Fire fighting training and crash rescue operations are being conducted.

The Containership Forwarder, a self-sustaining vessel equipped with cargo cells and two gantry cranes to unload containers, will be arriving from England, upon completion of her present voyage. The ship is a Merchant Marine vessel contracted by the Navy.

The containers which will be used are uniform, sealed, and reusable. Sixty of them plus 70 semitrailer chassis have arrived at Ft. Eustis. A 36-man evaluation staff headed by Col. John W. Patchin, director of the Office of Doctrine Development, Literature and Plans at the Army Transportation School plus about 200 support personnel will take part in the operation. Many military transportation commanders are expected to be present to observe the exercise.

The actual beginning of the testing hinges on the arrival of the containship. In the event conditions at Green Beach are not favorable, the alternate site will be Little Creek Amphibious Base.

Mitchum Accepted

Charles Dwight Mitchum of Virginia Beach has been accepted as a pledge by the Pi Kappa Alpha National Fraternity at Auburn University in Auburn.

Mitchum is among the 551 men who pledged fraternities at the university this fall, which represents an increase of 13.1 per cent over last fall, according to Assistant Dean of Student Affairs E. Garth Jenkins.

The federal share of highway construction costs, including the 90 per cent share of the cost of building the interstate system, is provided through the Highway Trust Fund. Income from road-use taxes, such as the four cents a gallon federal gasoline tax, finances the trust fund.

Shoot Days Announced

Virginia Beach Moose Lodge #1998 will hold a Turkey Shoot at Back Bay Marina Dec. 5, 6, 12, 13, 19, and 20, on N. Muddy Creek Road.

Saturday hours are 10 until sunset; Sunday hours are Noon until sunset.

Bring your own shotguns or use the ones at the Turkey Shoot. Twelve, 16, 20, and 410 gauge shells will be available.

Mims Is Top Stock Winner

Charlie Mims, running out of Thompson-Royal Dodge, was top stock winner Sunday at the Virginia Beach Dragway.

Mims, a top area racer, clocked 13.68 e.t. at 103 miles an hour.

Robert Versailles, out of Atlantic Machine and Action Auto Supply, was street eliminator winner with 12.01 e.t. at 124 miles an hour.

Steve Pelkey was show room winner with 14.15 e.t. The mileage was not available.

Races are held at Virginia Beach Dragway at Creeds every Sunday. The gates open at 11 a.m. and the trials start around noon. The races start at 3 p.m.

Squires vs. Condors Sat.

The homeward-bound Virginia Squires, after two games in the west this week, go birdhunting Saturday night at the Richmond Arena at 8 p.m.

The Squires, who left'em breathless a week ago Saturday, winning a thrilling 112-111 victory over Utah on Ray Scott's sideline jumper at the buzzer, host the persistant Pittsburgh Condors in Richmond. It will be the second of three Squires' regular season home games played in the capital.

The Squires and the Condors have already met four times this season, so they're certainly not strangers. The Squires have turned the trick three times but the last time out, the Virginians really socked-it-to the birds. 151-113 at Pittsburgh.

Those 151 points were the most points scored by coach Al Bianchi's cagers so far this season and the 38-point winning margin was also their best to date.

Super-rookie, Charlie Scott poured in 41 big points in that one and he got good support from George Carter with 31 and 12 rebounds and ex-Condor No. 1 draft pick, Mike Maloy came off the bench to haunt coach Jack McMahon to score 15 points and pull off 10 important rebounds.

The Squires' other wins over Pittsburgh were 113-110 at Hampton and 133-116 in the season's lidlifter at Norfolk back on October 17.

The Condors' lone win came on October 27 in the Smokey City, a 114-110 win which saw the stubborn Squires rally back behind Mike Barrett after trailing by as many as 18 points.

'Family Night' Sunday

It will be "FAMILY NIGHT" at Old Dominion University gym Sunday at 7 p.m., when the Squires make their final appearance in Norfolk in 1970.

The Squires, with a busy, busy week facing them which includes four games in as many nights, will host the dangerous Memphis Pros in their first Sunday appearance in the Tidewater area this campaign.

The first "FAMILY NIGHT" promotion of the season works this way. Dad buys any full-priced ticket ($5.50 or $4.50) and mom and the children can get in for only one dollar each. Tickets for this special family deal will be on sale ONLY at the Squires' office at 130 College Place or at the ODU gym the night of the game.

Following Sunday's battle with the Pros, the Squires will have Monday off but that will be the only rest they will enjoy for the next four days. They will travel to New York to meet the Nets in Hempstead, L.I., Tuesday night; then take on Denver in the opener of the ABA's Super Twinbill at Madison Square Garden on Wednesday night; Thursday, it's back to Hampton to battle Rick Barry and the Nets again, and Friday, they jump to Dallas to meet the Texas Chaparrals.

Ray Scott

Beach Students Are On Team

Two Virginia Beach students are listed in the University of Richmond's track roster for the 1970-71 season.

Sophomore Bob Rice is a distance runner and Freshman Norman Williams specializes in jumps and dashes.

City

(Continued from page 1)

showed three major defects, the house would be subject to an interior survey. The buildings Crafton said he is interested in are those which show extreme delapidation or neglect by the owners.

"As we've done the survey, we've found pockets of housing of this type on the maps," Crafton said. "In some of those areas, we'll go ahead and survey the entire block."

But Crafton would not reveal the sites of the pockets he described.

"Percentage-wise, it's not that bad from the exterior point of view," he said. Several of the housing owners know the survey is going on, and have already begun work on the structures or have torn them down, he said.

Crafton said the survey came about after the City Manager's office and the Chamber of Commerce received complaints concerning retal housing in the Beach Borough.

The survey is part of an overall effort to resolve the problem before next summer's season, he said.

"What we're trying to do is salvage what's good," he said, "and provide more rooms."

This is not the first survey of this nature Crafton and the Health Department have carried out. He said that the department is constantly looking into other areas for spot blighting of housing, but that this is the first major investigation of housing.

He said there are other areas in the city he would like to investigate, among them Aragona Village. "It's one of the older areas in the city and we find some spot blight in there now," he said.

The information from the interior and exterior surveys should be in to the department within the next two months, Crafton said, indicating that the survey and the results will probably be forwarded to council sometime in March.

Generation

(Continued from page 1)

"I guess I'm reaffirming and justifying my belief in the man," he said. "The thing that I couldn't shake is that the physical readings he gave to people are so accurate and correct. The implications here are fantastic.

"If his physical readings are so accurate, then what about the rest of the readings that deal with man and mankind?" Rhodes said he thinks the readings, if they are valid, can offer a set of guidelines to mankind, "dealing with reason, the source of reason, and the true meanings."

But it's still hard to accept, he said. "The concept is staggering."

For years, Rhodes said he called himself a realist when it came to dealing with life. "As far as my cultural concept of realism, this is not it. But if it is realism, then what is that outside?," he asked.

"All I'm looking for is peace of mind," Rhodes said.

That's the same thing Bobbie Cline is looking for.

An 18-year-old student at the Friends World College in New York City, Miss Cline came to the ARE in search of readings dealing with herbs and their uses.

She said she would be here for another two months, having been in the city about a month-and-a-half thus far, until she completed her project.

Upon its completion, Miss Cline said she would return to New York and then move to another continent, part of the academic program at the Friends World College. The work she completes at the ARE will receive academic credit.

Miss Cline, whose home is Garden City, Kansas, said she had been disenchanted with the hypocrits she found in the church she attended in Garden City, and left it several years ago.

Moving to Eastern religions--meditation and the other aspects--she realized that there was more to her beliefs, and has returned to the Western or Christian religions after a synthesis of her beliefs, much like the one Baraff described.

Much of that synthesis was through works such as Cayce's.

Miss Cline, like Rhodes and many others who come to the ARE, are all trying to establish a working knowledge of what the ARE is and then use that knowledge to state their needs.

Rhodes is searching for "my own mind" while Miss Cline is looking for a way to end the destruction of the land that man has to live on, and neither one seems sure how. But they have hope in the Cayce readings.

That hope is what draws the student, the theologean, the philosopher and the cultists to the readings.

"Call such as those of local interest, those of medium interest, those in the various spheres and walks of life," Edgar Cayce said in 1931.

But a reading given in January of 1932 may sum up why the people come to the Cayce foundation and the ARE: "..... Man has come to that place in his development where there must be the reckoning, for out of turmoil that has arisen from social strife, racial differences, and economic relations, must come a better understanding of man's relationship with one another...."

And still they come.

Bacon, Gritz Just Go Together!

It sounds like a call to breakfast when muster is held at Assault Craft Unit Two aboard the Little Creek Amphibious Base.

Two newly arrived men answer loud and clear when BACON and GRITZ are called.

Seaman Apprentice Carroll E. Bacon, 18, Athens, Tenn. and Dennis W. Gritz, 21, Huntsville, Ala. reported to the Unit in October. Both deployed to the Mediterranean with an amphibious ready group which will operate as part of the Sixth Fleet for the next six months.

Bacon and Gritz help man "Mike" boats (Landing Craft Mechanized) that transport troops, heavy vehicles and supplies during amphibious exercises.

The two met while in boot camp in Orlando, Fla. They say they don't receive too much kidding about their names but they occasionally are razzed when they are together.

Taking a bit of the Ole South to Europe, they just might add cafe or espresso. Anyone have the Danish?

Maintenance for Virginia's 50,000-mile highway system cost $63 million last year. Surfacing or surface treatments were applied to 5,000 miles of roadway. More than 900 bridges were repaired or strengthened, and 14,690 miles of center and edge lines were painted.

Butler Is Now Lt.

Alfred Y. Butler Jr., son of Mr. and Mrs. Alfred Y. Butler, 445 Turf Drive, has been promoted to first lieutenant in the U.S. Air Force.

Lieutenant Butler is a maintenance control officer assigned to a unit of the Air Force Communications Service.

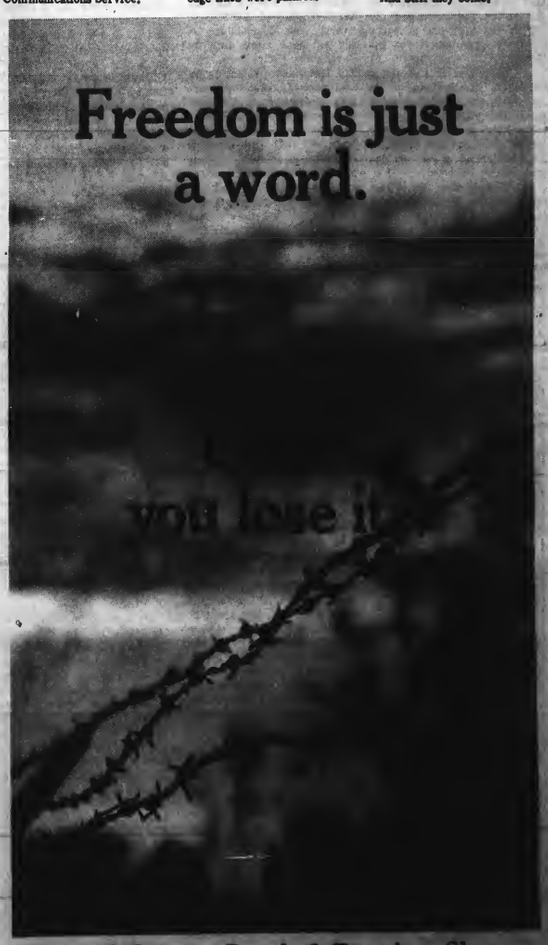

Buy U.S. Savings Bonds & Freedom Shares

The U.S. Government does not pay for this advertisement. It is presented as a public service in cooperation with The Department of the Treasury and The Advertising Council.

Kellam - Eaton Insurance Company

HOMEWORK

Our people do their insurance "homework" to keep abreast of current developments in planning and counseling. This up-to-date approach to your insurance needs is part of the package we call P.S.—Personal Service. Why not test us soon?

3111 PACIFIC AVE. PHONE 428-9161
2406-B PRINCESS ANNE RD. PHONE 427-2900
VIRGINIA BEACH, VIRGINIA

STAY AWAKE ITCHING?
Let doctor's formula stop it.
Zemo speeds soothing relief to externally caused itching of eczema, minor rashes, skin irritations, non-poisonous insect bites. Desensitizes nerve endings. Kills millions of surface germs, aids healing. "De-itch" skin with Zemo, Liquid or Ointment. Quick relief, or your money back!

buy it!

Mutual Federal has money to lend on good existing homes in desirable neighborhoods.

MUTUAL FEDERAL Savings and Loan Association
NORFOLK VIRGINIA BEACH PORTSMOUTH

*Legal Notices

COMMONWEALTH of VIRGINIA
In the Clerk's Office of the Circuit Court of the City of Virginia Beach, on the 9th day of November, 1970.
Jean Frances O'Sullivan, Plantiff,
against
George Frederick O'Sullivan, Defendant.

ORDER OF PUBLICATION

The object of this suit is for the said plaintiff to obtain a divorce a vinculo matrimonii from the said defendant, upon the grounds of desertion and abandonment.

And an affidavit having been made and filed that the defendant is not a resident of the State of Virginia, the last known post office address being: 9 Plymouth Avenue West, Groton, Connecticut 06340.

It is ordered that he do appear here within 10 (ten) days after due publication hereof, and do what may be necessary to protect his interest in this suit.

A copy-Teste:
JOHN V. FENTRESS, CLERK
Margaret W. Brugh, D.C.
Coffman and Coffman, Attys.
5172 Virginia Beach Blvd.
Virginia Beach, Virginia 23462
11-12-4T

NOTICE

Public notice is hereby given that on November 18, 1970, the Federal Communications Commission designated for hearing the applications of Payne of Virginia, Inc., Virginia Seashore Broadcasting Corporation and Sea Broadcasting Corporation for Construction Permits for a new FM broadcast station at Virginia Beach, Virginia, to operate on Channel 235 (94.9 MHz). The hearing is scheduled to commence at the offices of Federal Communications Commission, Washington, D.C. 20554 on January 26, 1971, on the following issues:

1. To determine whether Payne of Virginia has available the additional $24,350 required for construction and first-year operation of its proposed station without reliance on revenues to thus demonstrate its financial qualifications.

2. To determine whether Virginia Seashore has available the additional $31,076 required for construction and first-year operation of its proposed station without reliance on revenues to thus demonstrate its financial qualifications.

3. To determine the efforts made by Payne of Virginia to ascertain the community needs and interests of the area to be served and the means by which the applicant proposes to meet those needs and interests.

4. To determine the efforts made by Virginia Seashore to ascertain the community needs and interests of the area to be served and the means by which the applicant proposes to meet those needs and interests.

5. To determine the efforts made by Sea Broadcasting to ascertain the community needs and interests of the area to be served and the means by which the applicant proposes to meet those needs and interests.

6. To determine which of the proposals would, on a comparative basis, best serve the public interest.

7. To determine in the light of the evidence adduced pursuant to the foregoing issue, which, if any, of the applications for Construction Permit should be granted.

A copy of the application, and related material, of Virginia Seashore Broadcasting Corporation are on file at the First Colonial Bank, 3500 Virginia Beach Boulevard, Virginia Beach, Virginia 23452.
12-3-3T

NOTICE

Virginia:

The regular meeting of the Council of the City of Virginia Beach will be held in the Council Chambers of the Administration Building, City Hall, Princess Anne Station, Virginia Beach, Virginia, on Monday, December 14, 1970, at 2:00 P.M. at which time the following changes of zoning, use permits, etc., will be heard:

KEMPSVILLE BOROUGH

1. Application of the City of Virginia Beach for a change of zoning from Residence Duplex District 1 (R-D 1) to Residence Suburban District 4 (R-S 4) on certain property located on the Northwest corner of Indian River Road and Centerville Turnpike Extended, running a distance of 175 feet along the North side of Indian River Road, running a distance of 550 feet along the West side of Centerville Turnpike Extended, running a distance of 550 feet along the Northern property line and running a distance of 670 feet more or less along the Western property line. (Avalon Hills Area). KEMPSVILLE BOROUGH.

2. Application of Roy Lee McDaniel and Mable Inez Mc Daniel for a change of zoning from Residence Suburban District 4 (R-S 4) to General Commercial District 1 (C-G 1) and a Use Permit for E-Z Haul Rental and Service on certain property beginning at a point 600 feet more or less South of Indian River Road, running a distance of 200 feet along the East side of Kempsville Road, running a distance of 577.67 feet along the Northern property line, running a distance of 169.32 feet along the Eastern property line and running a distance of 501.24 feet along the Southern property line. (Bonney's Corner Area). KEMPSVILLE BOROUGH.

3. Application of United Trailer Sales, Inc. by Jay M. Ball for a change of zoning from Limited Commercial District 1 (C-L 1) to General Industrial District 3 (M-I 3) on certain property beginning at a point 120 feet East of South Military Highway and 668 feet North of Providence Road, running a distance of 130.85 feet along the Northern property line, running a distance of 258 feet more or less along the Eastern property line, running a distance of 128 feet more or less along the Southern property line, running a distance of 245 feet more or less along the Western property line. KEMPSVILLE BOROUGH.

4. Application of Thalia Garden Associates to amend the existing Use Permit from 550 rental units to 590 rental units consisting of 556 apartments and 34 townhouses (40 additional units), of which 266 units currently being developed on certain property located on the South side of Bonney Road and the East and West side of Boggs Avenue, running a distance of 980 feet more or less along the Northern property line of which 720 feet more or less is the South side of Bonney Road, running a distance of 1520 feet more or less along the Eastern property line, running a distance of 1240 feet more or less along the Southern property line (Northern property line of Virginia Beach - Norfolk Expressway), and running a distance of 1910 feet more or less along the Western property line. (Thalia Garden and Townhouse Apartments Area). KEMPSVILLE BOROUGH.

5. Application of G.J. Gulbranson by Owen B. Pickett, Attorney, for a change of zoning from Residence Suburban District 3 (R-S 3) and Limited Commercial District 2 (C-L 2) to Multiple Family Residence (R-M) and a Use Permit to construct a sewage pumping station and a Use Permit to construct 272 apartment units on certain property located on the North side of Providence Road and the West side of Woodstock Elementary School, running a distance of 848 feet along the North side of Providence Road, running a distance of 1150 feet along the West side of Woodstock Elementary School, running a distance of 558 feet along the Northern property line, and running a distance of 1115 feet along the Western property line; sewage pumping station to be located 30 feet North of Providence Road along the Western boundary line of Woodstock Elementary School. (Woodstock Elementary School Area). KEMPSVILLE BOROUGH.

PRINCESS ANNE BOROUGH

6. Application of the City of Virginia Beach, Police Division, for a Use Permit to expand existing police training facilities on certain property located 2400 feet more or less West of Seaboard Road at the Western terminus of Leroy Drive running a distance of 3832 feet more or less along the Southern property line, running a distance of 2385 feet more or less along the Western property line, running a distance 2650 feet more or less along the Northern property line and running a distance of 1180 feet more or less along the Eastern property line. Said property being irregular in shape. (Municipal Garage and Sanitation Department Area). PRINCESS ANNE BOROUGH.

7. Application of Hampton Roads Sanitation District by Edwin Kellam, Attorney, for a Use Permit to construct a sewerage treatment plant on certain property located 6930 feet more or less East of Oceana Boulevard, running a distance of 3500 feet more or less along the South side of Old Dam Neck Road, running a distance of 2600 feet more or less along the Eastern property line (Western property line of U.S. Government, Dam Neck), running a distance of 2850 feet more or less along the Southern property line and running a distance of 900 feet more or less along the Western property line. (Dam Neck Naval Base Area). PRINCESS ANNE BOROUGH.

8. Application of E.L. Creech, III, for a change of zoning from Agricultural District (A-R) and Limited Commercial District 2 (C-L 2) to General Industrial District 3 (M-I 3) and a Use Permit to construct a 275-unit trailer park on certain property beginning at a point 1,000 feet more of less West of Oceana Boulevard on the South side of Harpers Road.

Parcel 1: Change of zoning from A-R and C-L 2 to M-I 3: Beginning at a point 1000 feet more or less West of Oceana Boulevard and running a distance of 2080 feet more or less along the Northern property line of which 290 feet is the South side of Harpers Road, running a distance of 3390 feet more or less along the Western property line, running a distance of 4330 feet more or less along the Southern property line and running a distance or 2975 feet more or less along the Eastern property line. Said property contains 124.48 acres more or less.

Parcel 2: Use Permit to construct a 275-unit trailer park: Beginning at a point 1000 feet more or less West of Oceana Boulevard and running a distance of 1480 feet more or less along the Northern property line of which 290 feet more or less is the South side of Harpers Road, running a distance of 1900 feet more or less along the Western property line, running a distance of 1735 feet more or less along the Southern property line and running a distance of 1325 feet more or less along the Eastern property line. Said property contains 44.77 acres more or less. (Oceana Naval Housing Area). PRINCESS ANNE BOROUGH.

9. Application of Bush Development Corp. for a change of zoning from Agricultural District (A-R) to Multiple Family Residence District (R-M) and a Use Permit to construct 395 townhouses and 323 apartments, totaling 718 units, on certain property located on the South side of Harpers Road, beginning at a point 1630 feet West of Oceana Boulevard, running a distance of 2295 feet along the Eastern property line, running a distance of 1300 feet more or less along the Southern property line, running a distance of 1850 feet more or less along the Western property line and running a distance of 1800 feet along the Northern property line of which 600 feet is the South side of Harpers Road. (Oceana Naval Housing Area). PRINCESS ANNE BOROUGH.

VIRGINIA BEACH BOROUGH

10. Application of Charles S. Caruana and Olga Caruana by Owen B. Pickett, Attorney, for a Use Permit to construct 11 apartment units on certain property located on the Northwest corner of Baltic Avenue and 24th Street, running a distance of 100 feet along the West side of Baltic Avenue, running a distance of 125 feet along the Northern property line, running a distance of 100 feet along the Western property line and running a distance of 125 feet along the North side of 24th Street. VIRGINIA BEACH BOROUGH.

11. Application of Ebbie Enterprises, Inc. by Thomas C. Broyles, Attorney, for a Use Permit to construct a 110-unit motel on certain property located on the East side of Atlantic Avenue between Third Street and Fourth Street, running a distance of 390 feet along the East side of Atlantic Avenue, running a distance of 150 feet along the South side of Fourth Street, running a distance of 300 feet along the Eastern property line and running a distance of 150 feet along the North side of Third Street. VIRGINIA BEACH BOROUGH.

12. Application of Humble Oil and Refining Company by James M. Pickrell, Attorney, for a Use Permit to construct a gasoline supply station on certain property located at the Southeast corner of Parks Avenue and the Virginia Beach-Norfolk Expressway Exit (21st Street), running a distance of 104 feet along the South side of the Virginia Beach - Norfolk Expressway Exit (21st Street), running a distance of 174.72 feet along the Eastern property line, running a distance of 206.97 feet along the Southern property line and running a distance of 253.04 feet along the Western property line. VIRGINIA BEACH BOROUGH.

13. Application of Eleanore Z. Mills for a change of zoning from Multiple Family Residence District (R-M) to Motel-Hotel District (M-H) on certain property located on the South side of 16th Street beginning at a point 150 feet East of Arctic Avenue, running a distance of 100 feet along the South side of 16th Street, running a distance of 140 feet along the Eastern property line, running a distance of 100 feet along the Southern property line, and running a distance of 140 feet along the Western property line. VIRGINIA BEACH BOROUGH.

14. Application of Viking Motel Apartments, Inc. by Stanley A. Phillips, Attorney, for a Use Permit to construct 30 units to the Viking Motel on certain property located on the South side of 28th Street beginning at a point 100 feet West of Atlantic Avenue, running a distance of 94 feet along the South side of 28th Street, running a distance of 140 feet along the Western property line, running a distance of 94 feet along the Southern property line and running a distance of 140 feet along the Eastern property line. VIRGINIA BEACH BOROUGH.

PUNGO BOROUGH

15. Application of Janet H. Whitehurst for a Use Permit for a dog kennel on certain property located on the East side of Princess Anne Road beginning at a point 3700 feet more or less North of North Stowe Road, running a distance of 150 feet along the East side of Princess Anne Road, running a distance of 151.84 feet along the Northern property line, running a distance of 173.75 feet along the Eastern property line, and running a distance of 150 feet along the Southern property line. PUNGO BOROUGH.

LYNNHAVEN BOROUGH

16. Application of W.T. Old, Jr. and Margaret Old Parra for a change of zoning from Rural Residence District 1 (R-R 1) and Residence Suburban District 1 (R-S 1) to Planned Unit Development (PUD) on certain property located on the East side of North Great Neck Road beginning at a point 8200 feet more or less South of Shore Drive, running a distance of 2675 feet more or less along the East side of North Great Neck Road, running a distance of 2380 feet more or less along the Northern property line (Frank W. Cox High School) running a distance of 1500 feet more or less along the Eastern property line (Western Shore of Broad Bay) and running a distance of 3700 feet more or less along the Southern property line. Plats with more detailed information are available in the Office of the Department of City Planning. (John B. Dey Elementary School - Frank W. Cox High School area). LYNNHAVEN BOROUGH.

17. Application of Lynnhaven Building Supply Corporation for a Use Permit to construct 76 apartment units on certain property beginning at a point 130 feet more or less South of Wolfsnare Road, running a distance of 177.79 feet along the West side of Regency Drive, running a distance of 590 feet along the Southern property line, running a distance of 200 feet along the Western property line and running a distance of 537 feet along the Northern property line. (Regency Apartments Area). LYNNHAVEN BOROUGH.

18. Application of Alton M. Butler and Robert G. Moore for a change of zoning from Limited Commercial District 3 (C-L 3) to Multiple Family Residence District (R-M) and a Use Permit to construct 36 apartment units on certain property located on the East side of Birdneck Road, beginning at a point 33.15 feet South of Chinquapin Lane, running a distance of 131.7 feet along the East side of Birdneck Road, running a distance of 374.6 feet along the Northern property line, running a distance of 129.87 feet along the Eastern property line and running a distance of 388.3 feet along the Southern property line. (Birdneck Village Apartments Area). LYNNHAVEN BOROUGH.

19. Application of Sarah Sadler School of Dance for a Use Permit to operate a dancing school on certain property located on the East side of Birdneck Road and North of Old Virginia Beach Road, beginning at a point 216 feet North of Old Virginia Beach Road and 195 feet more or less East of Birdneck Road. (Woodland Area). LYNNHAVEN BOROUGH.

20. Application of Grayson M. Whitehurst, Jr. and Mansards Apartments by John E. Sirine and Associates for a change of zoning from Residence Suburban District 1 (R-S 1) and Residence Suburban District 2 (R-S 2) to Multiple Family Residence District (R-M) and a Use Permit to construct 424 apartment units on certain property beginning at a point 1679 feet more or less North of Will -O -Wisp Drive and 365 feet East of First Colonial Road, running a distance of 1221.52 feet along the Western property line, running a distance of 1248.38 feet along the Northern property line and running a distance of 899 feet along the Eastern property line and running a distance of 1166.01 feet along the Southern property line. (General Hospital of Virginia Beach Area). LYNNHAVEN BOROUGH.

BAYSIDE BOROUGH

21. Application of James E. Lindsey for a change of zoning from Residence Suburban District 3 (R-S 3) to General Commercial District 2 (C-G 2) on certain property located on the North side of Newtown Road beginning at a point 1425 feet more or less East of Goodman Road, running a distance of 175 feet along the Southern property line of which 70 feet is the North side of Newtown Road, running a distance of 614.28 feet along the Western property line, running a distance of 234.22 feet along the Northern property line and running a distance of 465.3 feet along the Eastern property line. Said property is irregular in shape. (Bettie F. Williams Elementary School Area). BAYSIDE BOROUGH.

22. Application of Northampton Associates by John E. Sirine and Associates for a change of zoning from Residence Duplex District 2 (R-D 2) with a Motel, Tourist and Restaurant (T-2) Supplement to Multiple Family Residence District (R-M) with a Motel, Tourist and Restaurant (T-2) Supplement and a Use Permit to construct 56 apartment units on certain property located on the North side of Shell Road across from Maharis Road beginning at a point 324.76 feet East of the intersection of Northampton Boulevard and Shell Road, running a distance of 480.29 feet along the North side of Shell Road, running a distance of 253.98 feet along the Western property line, running a distance of 425.90 feet along the Northern property line and running a distance of 411.58 feet along the Eastern property line. (Lakeview Park Area). BAYSIDE BOROUGH.

REFERRED BACK TO THE PLANNING COMMISSION BY CITY COUNCIL AT THE MEETING OF OCTOBER 12, 1970:

23. Application of the City of Virginia Beach, Department of Planning, to establish an Historic and Cultural Conservation District (H-C) supplement to the existing General Commercial District 3 (C-G 3), Limited Commercial District 3 (C-L 3), Limited Commercial District 2 (C-L 2), Residence Suburban District 3 (R-S 3), and Residence Suburban District 4 (R-S 4) on certain property located North and South of Princess Anne Road, bounded on the West and running a distance of 1100 feet along the Eastern Branch of the Elizabeth River, running a distance of 1500 feet more or less along the Northern property line, running a distance of 1350 feet more or less along the Eastern property line or which 1100 feet more or less is the West side of Bonney Road, running a distance of 1250 feet more or less along the Southern property line which begins 200 feet more or less West of Kempsville Road extending in a Westerly direction to the Eastern Branch of the Elizabeth River. The following property and immediate grounds are included in the H-C District: 1. Aaron Hunt House; 2. Pleasant Hall; 3. Courthouse and Jail; 4. Saltbox. The surrounding properties are included in a Historic Transitional Zone as provided for in Section 680.2.2 of the Ordinance establishing the Historic and Cultural Conservation Districts. Plats with more detailed information are available in the Office of the Department of City Planning. (Kempsville Corner Area). KEMPSVILLE BOROUGH.

Richard J. Webbon
City Clerk
11-24-2T

NOTICE OF PUBLIC HEARING

The Virginia Beach Planning Commission will hold a Public Hearing on Tuesday, December 8, 1970, at 1:00 P.M. in the Council Chambers of the Administration Building, Princess Anne Courthouse, Virginia Beach, Virginia. The following applications will appear on the agenda:

1. Application of the City of Virginia Beach to amend the Princess Anne County Code, the Master Zoning Ordinance of the City of Virginia Beach and the Code of the City of Virginia Beach relative to signs, billboards and poster panels. More [illegible] information is available in the Office of the Department of City Planning.

LYNNHAVEN BOROUGH

2. Application of Angelo M. Alexander for a Use Permit to construct [illegible] units on certain property located on the East side of Birdneck Road beginning at a point 251 feet North of Old Virginia Beach Road, running a distance of 434 feet along the East side of Birdneck Road, running a distance of [illegible] feet along the Northern property line, running a distance of [illegible] feet more or less along the [illegible] property line and running a distance of 457 feet along the Southern property line. (Woodland Area). LYNNHAVEN BOROUGH.

3. Application of [illegible] Corporation for a change of zoning from Residence [illegible] District 4 (R-S 4) to Multiple Family Residence District (R-M) and a Use Permit to construct [illegible] units on certain property located West of Little Neck [illegible] on the South side of Proposed Extension of [illegible] Drive, beginning at a point [illegible] feet more or less West of Little Neck Road, running a distance of 635 feet along the South side of Proposed Extension of Edinburgh Drive, running a distance of 2065 feet more or less along the Western property line, running a distance of 1047 feet more or less along the Southern property line of which 887 feet more or less is the North side of North Lynnhaven Road Extended, and running a distance of 1270 feet more or less along the Eastern property line. Said property contains [illegible] acres. (Groveland Park-[illegible] Southern Terrace-[illegible] Area). LYNNHAVEN BOROUGH.

4. Application of [illegible] Incorporated by [illegible] Smith, Attorney, for the discontinuance, closure and abandonment of a portion of [illegible] Street, running a distance of 475 feet West of [illegible] Drive. Said street being 50 feet in width. (Birdneck Village Area). LYNNHAVEN BOROUGH.

5. Application of Shipview Point, Inc. for a change of zoning from Residence Duplex District 2 (R-D 2) with a Motel and Tourist (T-1) Supplement to Residence Duplex District 2 (R-D 2) with a Motel and Tourist and Restaurant (T-2) Supplement and a Use Permit to construct 16 additional motel units, including 13 efficiency units and 3 [illegible] on certain property located on the Northeast corner of Page Avenue and Jade Street, running a distance of [illegible] feet along the North side of Page Avenue, running a distance of 383 feet along the East side of Jade Street, running a distance of 443 feet along the South side of Chesapeake Bay, running a distance of 598 feet along the Eastern property line. (Lynnhaven Shores Area). LYNNHAVEN BOROUGH.

6. Application of Leslie M. Gimbert by Owen B. Pickett, Attorney, for a change of zoning from Residence Duplex District 1 (R-D 1) to General Industrial District 1 (M-I 1) on certain property located on the South side of the Norfolk and Southern Railway Co. Right of Way beginning at a point 1380 feet more or less West [illegible] Lynnhaven Road, running a distance of 681 feet along the Eastern property line of which 190 feet more or less is the West side of Virginia Avenue, running a distance of 818 feet along the South side of the Norfolk and Southern Railway Co. Right of Way running a distance of 582 feet more or less along the Western property line and running a distance of 306 feet along the Southern property line. (Doylestown Area). LYNNHAVEN BOROUGH.

7. Application of the Chesapeake and Potomac Telephone Company of Virginia for a Use Permit to construct a telephone building for a dial center on certain property located on the Southwest corner of [illegible] Drive and North Great Neck Road, running a distance of 339 feet along the West side of North Great Neck Road, running a distance of 811 feet along the South side of [illegible] Road, running a distance of 448 feet along the Western property line, and running a distance of 681 feet along the Southern property line. (Melfair Acres Area). LYNNHAVEN BOROUGH.

8. Application of Dal Phil Corporation by Edwin Kellam, Attorney, for a change of zoning from Residence Suburban District 4 (R-S 4) to Residence Duplex District 2 (R-D 2) on certain property located on the North side of Shore Drive between Bayberry Street and Wakeforest Street running a distance of 230 feet along the North side of Shore Drive running a distance of 130 feet along the East side of Bayberry Street, running a distance of 230 feet along the Northern property line and running a distance of 130 feet along the West side of Wakeforest Street. (Cape Story by the Sea-Cape Henry Shores Area). LYNNHAVEN BOROUGH.

9. Application of George A. and Marian D. Garrett for a change of zoning from Residence Suburban District 3 (R-S 3) to General Commercial District 3 (C-G 3) and a Use Permit to construct a Gasoline Supply Station on certain property located on the Northeast corner of Birdneck Road and 24th Street, running a distance of 164 feet along the East side of Birdneck Road, running a distance of 280 feet along the Northern property line, running a distance of 89 feet along the Eastern property line and running a distance of 198 feet along the North side of 24th Street. (Birdneck Village Area). LYNNHAVEN BOROUGH.

10. Application of Jerald R. Vaughan and George F. Davis for a Use Permit for a teenage dance hall with live entertainment on certain property located in the London Bridge Business Complex located 350 feet more or less West of Great Neck Road and 280 feet more or less North of Virginia Beach Boulevard. (London Bridge Business Complex Area). LYNNHAVEN BOROUGH.

11. Application of William H. Perry for a Use Permit for a church on certain property beginning at a point 825 feet more or less North of Virginia Beach Boulevard, running a distance of 150 feet along the East side of Rudder Road, running a distance of 132 feet along the Northern property line, running a distance of 150 feet along the Eastern property line and running a distance of 132 feet along the Southern property line. Said lots are shown as Lots 13, 14 and 15, revised Plat of North Dune Town. (Oceana Gardens Area). LYNNHAVEN BOROUGH.

VIRGINIA BEACH BOROUGH

12. Application of M. Dan Dalis for a Use Permit to operate a parking lot on certain property located on the Northwest corner of 32nd Street and Pacific Avenue, running a distance of 159 feet along the West side of Pacific Avenue, running a distance of 264 feet along the North side of 32nd Street, running a distance of 159 feet along the Western property line and running a distance of 264 feet along the Northern property line. VIRGINIA BEACH BOROUGH.

KEMPSVILLE BOROUGH

13. Application of Windsor Holland Company for a change of zoning from Residence Suburban District 4 (R-S 4) to Multiple Family Residence District (R-M) and from Multiple Family Residence District (R-M) to Limited Commercial District 3 (C-L 3) and from Limited Commercial District 1 (C-L 1) to Multiple Family Residence District (R-M) on certain property located on the North side of Holland Road, beginning at a point 4600 feet more or less East of Independence Boulevard and located East and West of South Plaza Trail Extended.

Parcel 1: Change of zoning from R-S 4 to R-M. On certain property located on the North side of Holland Road beginning at a point 4600 feet more or less East of Independence Boulevard, running a distance of 900 feet along the North side of Holland Road, running a distance of 1180 feet along the Western property line, running a distance of 930 feet along the Northern property line and running a distance of 1225 feet along the Eastern property line.

Parcel 2: Change of zoning from R-M to C-L 3: On certain property located on the North side of Holland Road beginning at a point 5500 feet more or less East of Independence Boulevard, running a distance of 910 feet more or less along the Eastern property line, running a distance of 730 feet more or less along the Northern property line and running a distance of 650 feet more or less along the Eastern property line (West side of Proposed South Plaza Trail Extended) and running a distance of 730 feet more or less along the North side of Holland Road.

Parcel 3: Change of zoning from C-L 1 to R-M: On certain property located on the East side of Proposed South Plaza Trail Extended beginning at a point 1770 feet more or less North of Holland Road, running a distance of 680 feet more or less along the East side of Proposed South Plaza Trail Extended, running a distance of 1405 feet more or less along the Northern property line, running a distance of 610 feet along the Eastern property line and running a distance of 1220 feet more or less along the Southern property line. Plats with more detailed information are available in the Office of the Department of City Planning. (Windsor Oaks West Area). KEMPSVILLE BOROUGH.

14. Application of Level Green Corporation for a Use Permit to construct a sewage pumping station on certain property located on the East side of Level Green Boulevard (proposed) beginning at a point 325 feet South of the Virginia Electric and Power Co. Right of Way. Said property being 50 feet by 50 feet in size. (Level Green Area). KEMPSVILLE BOROUGH.

15. Application of Emanon Company, Inc., for a Use Permit to construct a gasoline supply station on certain property located on the North side of Providence Road beginning at a point 1250 feet more or less West of Kempsville Road, running a distance of 200 feet along the North side of Providence Road, running a distance of 200 feet along the Western property line (proposed extension of Lord Dunsmore Drive) running a distance of 200 feet along the Northern property line and running a distance of 200 feet along the Eastern property line. (Fairfield Area). KEMPSVILLE BOROUGH.

16. Application of E. V. Williams Company, Inc. for a Use Permit to deepen an existing borrow pit on certain property located on the South side of Indian River Road and West of Kempsville Road known as the Ferrell Farm beginning at a point 1020 feet more or less West of Kempsville Road and 735 feet more or less South of Indian River Road, running a distance of 2900 feet more or less along the Eastern property line, running a distance of 1810 feet more or less along the Southern property line and running a distance of 3780 feet more or less along the Western property line and running a distance of 900 feet more or less along the Northern property line. Said property contains 104.259 acres. (Bonney's Corner Area). KEMPSVILLE BOROUGH.

BAYSIDE BOROUGH

17. Application of H. George Schweitzer for a Use Permit to construct a gasoline supply station on certain property located on the Northeast corner of Shore Drive and Greenwell Road running a distance of 192 feet along the Western property line of which 170 feet is the East side of Greenwell Road, running a distance of 199 feet along the Northern property line, running a distance of 165 feet along the Eastern property line and running a distance of 147 feet along the North side of Shore Drive. (Bayville Park Area). BAYSIDE BOROUGH.

18. Application of Newtown Road Corporation and the Boron Oil Company for a change of zoning from Limited Commercial District 3 (C-L 3) to General Commercial District 1 (C-G 1) and a Use Permit to construct a Gasoline Supply Station on certain property located on the Northwest corner of Newtown Road and Lake Edward Drive, fronting 175 feet along the West side of Newtown Road, running a distance of 175 feet along the Northern property line, running a distance of 175 feet along the Western property line and running a distance of 175 feet along the North side of Lake Edward Drive. (Lake Edward West Area). BAYSIDE BOROUGH.

19. Application of Lake Edward North, Inc., for a Use Permit to construct a gasoline supply station on certain property located on the Southeast corner of Baker Road and Hampshire Lane (proposed) running a distance of 175 feet along the East side of Baker Road, running a distance of 200 feet along the South side of Hampshire Lane (proposed), running a distance of 175 feet along the Eastern property line and running a distance of 200 feet along the Southern property line. (Lake Edward Area). BAYSIDE BOROUGH.

20. Application of F. Wayne McLeskey, Jr., for a Use Permit to construct a gasoline supply station on certain property located on the Southwest corner of Shore Drive and East Grayson Drive running a distance of 211 feet along the South side of Shore Drive, running a distance of 200 feet along the West side of East Grayson Road, running a distance of 156 feet along the Southern property line, and running a distance of 305 feet along the Western property line. (Ocean Park Area). BAYSIDE BOROUGH.

21. Application of Davis Corner Properties Co., by Owen B. Pickett, Attorney, for a

JOSH BILLINGS Sez...

We are always looking ahed, and that is the way tew look; if the man at the wheel looks back he will soon smash up.

CLASSIFIED ADS

*Legal Notices

change of zoning from Residence Suburban District 4 (R-S 4) to Mulitple Family Residence District (R-M) and a Use Permit to construct 160 apartment units on certain property located on the South side of Virginia Beach Boulevard beginning at a point 925 feet more or less East of Fair Meadows Road, running a dis- 392 feet along the Northern property line of which 160 feet is the South side of Virginia Beach Boulevard, running a distance of 2277 feet along the Eastern property line, running a distance of 259 feet along the Southern property line and running a distance of 1692 feet along the Western property line located at the Eastern extremity of Elam Avenue, Coliss Avenue and Larry Avenue. (Fair Meadows Estates - Boulevard Manor Areas). BAYSIDE BOROUGH.

REFERRED BACK TO THE PLANNING COMMISSION BY CITY COUNCIL AT THE MEETING OF OCTOBER 12, 1970:

22. Application of the City of Virginia Beach, Department of Planning, to establish an Historic and Cultural Conservation District (H-C) supplement to the existing General Commercial District 3 (C-G 3), Limited Commercial District 3 (C-L 3), Limited Commercial District 2 (C-L 2), Residence Suburban District 3 (R-S 3), and Residence Suburban District 4 (R-S 4) on certain property located North and South of Princess Anne Road, bounded on the West and running a distance of 1100 feet more or less along the Eastern Branch of the Elizabeth River, running a distance of 1500 feet more or less along the Northern property line, running a distance of 1350 feet more or less along the Eastern property line of which 1100 feet more or less is the West side of Bonney Road, running a distance of 1250 feet more or less along the Southern property line which begins 200 feet more or less West of Kempsville Road extending in a Westerly direction to the Eastern Branch of the Elizabeth River. The following property and immediate grounds are included in the H-C District: 1. Aaron Hunt House; 2. Pleasant Hall; 3. Courthouse and Jail; 4. Saltbox. The surrounding properties are included in an Historic Transitional Zone as provided for in Section 680.2.2 of the Ordinance establishing the Historic and Cultural Conservation Districts. Plats with more detailed information are available in the Office of the Department of City Planning. (Kempsville Corner Area). KEMPSVILLE BOROUGH.

All interested persons are invited to attend.
Charles C. Carrington
Director of Planning
11-25-2T

COMMONWEALTH of VIRGINIA
In the Clerk's Office of the Circuit Court of the City of Virginia Beach, on the 17th day of November, 1970.
Alice Allen Wilson, Plaintiff,
against
Willie J. Wilson, Defendant.
ORDER OF PUBLICATION
The object of this suit is for the said plaintiff to obtain a divorce a vinculo matrimonii from the said defendant, upon the grounds of Two Year Rule.
And an affidavit having been made and filed that due diligence has been used by or in behalf of the plaintiff to ascertain in which county or corporation the defendant is, without effect, the last known post office address being: 416 N. Payton Street, Alexandria, Virginia.
It is ordered that he do appear here within 10 (ten) days after due publication hereof, and do what may be necessary to protect his interest in this suit.
A copy-Teste:
JOHN V. FENTRESS, CLERK
Margaret W. Brugh, D.C.
Joseph A. Jordan, Jr., Atty.
1228 Virginia Beach Blvd.
Norfolk, Virginia 23504
11-25-4T

COMMONWEALTH of VIRGINIA
In the Clerk's Office of the Circuit Court of the City of Virginia Beach, on the 18th day of November, 1970.
Bettie Louise Chestney, Plaintiff,
against
Edward Leroy Chestney, Defendant.

*Legal Notices

ORDER OF PUBLICATION
The object of this suit is for the said plaintiff to obtain a divorce A Vinculo Matromonii from the said defendant, upon the grounds of two year separation.
And an affidavit having been made and filed that the defendant is not a resident of the State of Virginia, the last known post office address being: 357 East North Street, New Castle, Pennsylvania.
It is ordered that he do appear here within 10 (ten) days after due publication hereof, and do what may be necessary to protect his interest in this suit.
A copy-Teste:
JOHN V. FENTRESS, CLERK
Margaret W. Brugh, D.C.
Lee Keiberg, Atty.
807 Plaza One Bldg.
Norfolk, Virginia 23510
11-25-4T

COMMONWEALTH of VIRGINIA
In the Clerk's Office of the Circuit Court of the City of Virginia Beach, on the 20th day of November, 1970.
Pauline Joan Lamberty, Plaintiff,
against
Cleo Paul Lamberty, Defendant.
ORDER OF PUBLICATION
The object of this suit is for said plaintiff to obtain a divorce A Mensa Et Thoro from the said defendant, upon the grounds of desertion.
And an affidavit having been made and filed that due diligence has been used by or in behalf of the plaintiff to ascertain in which county or corporation the defendant is, without effect, the last known post office address being: 206-12th Street, Apt. D, Virginia Beach, Virginia
It is ordered that he do appear here within 10 (ten) days after due publication hereof, and do what may be necessary to protect his interest in this suit.
A copy-Teste:
JOHN V. FENTRESS, CLERK
Margaret W. Brugh, D.C.
Nathaniel J. Cohen, Atty.
Brydges, Broyles & McKenry
1369 Laskin Road
Virginia Beach, Virginia
11-25-4T

COMMONWEALTH of VIRGINIA
In the Clerk's Office of the Circuit Court of the City of Virginia Beach, on the 17th day of November, 1970.
William Riddick, Plaintiff,
against
Willie Mae Troutman Riddick, Defendant.
ORDER OF PUBLICATION
The object of this suit is for the said plaintiff to obtain a divorce a vinculo matrimonii from the said defendant, upon the grounds of 2 Year Rule.
And an affidavit having been made and filed that the defendant is not a resident of the State of Virginia, the last known post office address being: 340 13th Avenue, Newark, New Jersey.
It is ordered that she do appear here within 10 (ten) days after due publication hereof, and do what may be necessary to protect her interest in this suit.
A copy Teste:
JOHN V. FENTRESS, CLERK
Margaret W. Brugh, D.C.
Joseph A. Jordan, Jr., Atty.
1228 Virginia Beach Blvd.
Norfolk, Virginia 23504
11-25-4T

COMMONWEALTH of VIRGINIA
In the Clerk's Office of the Circuit Court of the City of Virginia Beach, on the 17th day of November, 1970.
Carole J. Anthony, Plaintiff,
against
Steven M. Anthony, Defendant.
ORDER OF PUBLICATION
The object of this suit is for the said plaintiff to obtain a divorce a vinculo matrimonii from the said defendant, upon the grounds of having lived separate and apart without any cohabitation and without interruption for more than two years, to-wit: June 18, 1968.
And an affidavit having been made and filed that the defendant is not a resident of the State of Virginia, the last known post office address being: 444 84th Street, Apartment 12A, New York, New York.
It is ordered that he do appear here within 10 (ten) days after due publication hereof, and do what may be necessary to protect his interest in this suit.

*Legal Notices

A copy Teste:
JOHN V. FENTRESS, CLERK
Margaret W. Brugh, D.C.
Robert H. Anderson, Jr., Atty.
Goldblatt, Lipskin, Anderson & Levy
804 One Main Plaza East
Norfolk, Virginia 23510
11-25-4T

VIRGINIA: IN THE CIRCUIT COURT OF THE CITY OF VIRGINIA BEACH
In the Matter of Estate of Orma B. Baker, deceased.
SHOW CAUSE ORDER
It appearing to the Court that a report of the accounts of Virginia National Bank, Executor of the Estate of Orma B. Baker, deceased, and of the debts and demands against her estate have been filed in the Clerk's Office of this Court, and that more than six months have elapsed since the qualification, on motion of the Executor, it is ORDERED that the creditors of, and all other interested in, the estate do show cause, if any they can, on the 16th day of December, 1970, before this Court at its courtroom, against the payment and delivery of the Estate of Orma B. Baker, deceased, to the distributees withour requiring refunding bonds.
It is further ORDERED that this Show Cause Order be published once a week for two successive weeks in the Virginia Beach Sun, a newspaper having general circulation in the City of Virginia Beach, Virginia.
A copy-Teste:
JOHN V. FENTRESS, CLERK
Margaret W. Brugh, D.C.
Philip G. Denman, Esq.
Willcox, Savage, Lawrence, Dickson, & Spindle
3115 Pacific Avenue, P.O. Box 907
Virginia Beach, Virginia 23451
12-3-2T

COMMONWEALTH of VIRGINIA
In the Clerk's Office of the Circuit Court of the City of Virginia Beach, on the 25th day of November, 1970.
June Crank Whitaker, Plaintiff,
against
Robert Campbell Whitaker, Defendant.
ORDER OF PUBLICATION
The object of this suit is for the said plaintiff to obtain a divorce A VINCULO MATRIMONII from the said defendant, upon the grounds of desertion by the defendant for a period of more than one year prior to the commencement of the action.
And an affidavit having been made and filed that the defendant is not a resident of the State of Virginia, the last known post office address being: Sans Souci Apartments, 804 E Cone Boulevard, Greensboro, North Carolina.
It is ordered that he do appear here within 10 (ten) days after due publication hereof, and do what may be necessary to protect his interest in this suit.
A copy-Teste:
JOHN V. FENTRESS, CLERK
Margaret W. Brugh, D. C.
Jack B. Stokes, Atty.
Suite 1020 Plaza One
Norfolk, Virginia 23510
12-3-4T

COMMONWEALTH of VIRGINIA
In the Clerk's Office of the Circuit Court of the City of Virginia Beach, on the 24th day of November, 1970.
Gregory H. Hopkins, Plaintiff,
against
Darlene Ann Hopkins, Defendant.
ORDER OF PUBLICATION
The object of this suit is for the said defendant to obtain a divorce a vinculo matrimonii from the said defendant upon the grounds of adultery.
And an affidavit having been made and filed that due diligence has been used by or in behalf of the plaintiff to ascertain in which county or corporation the defendant is, without effect, the last known post office address being: Apartment #6, 100 Colonial Road, Richmond, Virginia.
It is ordered that she do appear here within 10 (ten) days after due publication hereof, and do what may be necessary to protect her interest in this suit.
A copy-Teste:
JOHN V. FENTRESS, CLERK
Margaret W. Brugh, D.C.
Robert M. Harcourt, Atty.
402 Board of Trade Bldg.
Norfolk, Virginia
12-3-4T

*Legal Notices

PUBLIC AUCTION
First Colonial Bank, 3500 Virginia Beach Blvd., Va. Beach, Va. will sell at Public Auction on December 15, 1970, at their office - one 1969 Pontiac Grand Prix 2 Door Hardtop (Reposession).
12-3-1T

COMMONWEALTH of VIRGINIA
In the Clerk's Office of the Circuit Court of the City of Virginia Beach, on the 23rd day of November, 1970.
Bonnie Maude Miles Johnson, Plaintiff,
against
Demmer Nelson Johnson, Defendant.
ORDER OF PUBLICATION
The object of this suit is for the said plaintiff to obtain a divorce Amensa et Thoro from the said defendant, upon the grounds of Desertion.
And an affidavit having been made and filed that due diligence has been used by or in behalf of the plaintiff to ascertain in which county or corporation the defendant is, without effect, the last known post office address being: Sparta, Tennessee.
It is ordered that he do appear here within 10 (ten) days after due publication hereof, and do what may be necessary to protect his interest in this suit.
A copy-Teste:
JOHN V. FENTRESS, CLERK
Margaret W. Brugh, D.C.
Harold J. Goodman, Atty.
1120 Sparrow Road
Chesapeake, Virginia 23325
12-3-4T

VIRGINIA:
IN THE CLERK'S OFFICE OF THE CIRCUIT COURT OF THE CITY OF VIRGINIA BEACH ON THE 9th DAY OF NOVEMBER, 1970.
IN CHANCERY DOCKET NO. 13,920
EUNICE E. HARTLOVE, Plaintiff,
v.
BERTHA HARTLOVE, ET AL., Defendants.
ORDER OF PUBLICATION
The object of this suit is for the said plaintiff to obtain an adjudication that she has the right, under the will of C.W. Hartlove, deceased, to dispose of the real estate devised thereunder.
And an affidavit having been made and filed that the following defendants, if they be living, are not residents of the State of Virginia and that diligence has been used by and on behalf of the said plaintiff to ascertain in what county or corporation they are, without effect, and that the last known post office addresses respectively of the said defendants against whom publication is asked are as follows:
Mary Virginia Dunton Justice, Belle Haven, Virginia.
Alice Dunton Balachi, Route #2, Box 222, Salem, Virginia.
Bertie Dunton Flemming, 409 Deep Creek Boulevard, Portsmouth, Virginia.
Nellie Dunton Davis, Parksley, Virginia.
Edgar Taylor, Suffolk, Virginia.
Theodore Taylor, Suffolk, Virginia.
Arthur Taylor, Suffolk Virginia.
Elizabeth Taylor Austin, RFD #1, Suffolk, Virginia.
Stanley A. Taylor, RFD, Prince George County, Petersburg, Virginia.
And the bill of complaint stating that there are or may be persons interested in the subject to be disposed of, whose names are unknown, and making them parties defendant by the general description of "parties unknown", and affidavit having been made and filed that they are unknown, such unknown parties being the widow and heirs, devisees and successors in title of C.W. Hartlove, deceased, of Princess Anne County, Virginia, who died May 16, 1947, and if any of the foregoing named defendants be dead, the widow, heirs and devisees and successors in title of them.
It is ORDERED that the said aforenamed defendants, if they be living, and the said persons made defendants by the general description of "parties unknown" do appear within ten (10) days after due publication of this order and do what is necessary to protect their interest.
A copy-Teste:
JOHN V. FENTRESS, CLERK
J. Curtis Fruit, D.C.
Grover C. Wright, Jr., Atty.
2508 Pacific Avenue
Virginia Beach, Virginia
11-12-4T

AUTOMOTIVE

1964 Cadillac 4 dr. hdtp., Sedan de ville, 68,000 miles, like new, loaded, one owner. 340-3225 and make offer over $1,395.

Corvette-1966, Convertible Excellant Condition, 425 hp. 4 speed, low mileage, price reduced. $2498. 460-0597.

Jaguar-7 months old, 4 plus 2 coupe, new car condition, air conditioned, stero tape, AM-FM radio, other extras, $4,975. 425-1388.

Rambler 1963, Classic 660, 4 dr. Excellent condition, one owner, $495 Bargain, 340-3451.

Valiant - 1966 2 dr., standard, new tires $750 - 464-5767.

1967 Very Friendly Crysler, Crown Imperial, light blue, black vinyl hard top, white leather and black satin interior. A-1 condition and exceptionally clean, $3,000, price firm. 425-7045.

10 Special Notices

THINGAMAJIGS, FURNITURE, etc If you have it and don't want it, call:
WHATCHAMACALLITS
Used Furniture 1800 Monticello
622-2102

26 Mobile Homes
For Sale or Rent

New Moon - 1969, 12' x 60', carpeted and furnished, A-1 condition, $300 and take over payments. 497-6133.

BUSINESS SERVICES

LOCAL MOVING
REASONABLE RATES
INSURED
One room to a house full. No job too small. Call:
WHATCHAMACALLITS
1800 Monticello 622-2102

EXPERIENCED BOOKKEEPER Part time bookkeeping and typing done in my home or your office. Free pick up and delivery. 420-5340.

32 Dressmaking—Sewing

DRESSMAKING and ALTERATIONS also DRAPERIES. Guarantee work. Phone 497-4628.

CUSTOM—Made Drapes & Sheers-Work guaranteed. Fran's Draperies, Hilltop Area. Phone 428-0544.

34 Guttering—Roofing

ROOFING
Leaks and Repairs
All work guaranteed.
428-6125

Gutters and down spouts replaced and roof repairs. Free estimates. Work guaranteed. 428-9464

36 Home Maintenance

D.E. MITCHELL
Electrical Contractor
Installation & Repairs
Free Estimates 427-1146

RETIRED SERVICEMAN—will paint interior and exterior. 464-3896

ATTENTION ALL HOTEL, MOTEL AND HOME OWNERS Special fall cleanup and close up. 25% discount for all work done in the next 60 days. Chimney Sweeping and fire place repair. Dampers installed or fixed. Furnace cleaning. Atlantic Builders & Maintenance. Call 428-7350.

NOTICE
Contractors & Home Builders- Let us help you with that new home-additions-or repairs We can furnish materials from basement to attic and aid you in financing.
Phone: Kellam & Eaton, Inc.
(1) 427-3200
428-1688
427-2574

INSTRUCTIONS

TUTORING- Certified Teacher, Tutoring after school in elementary subjects. 464-2681.

MUSIC LESSONS
PIANO, VOICE
Theory, Repertoire
James & Frances Morrisson
Accessible from Expressway, Va. Bch Blvd, First Colonial or Laskin Rd. Ph 428-0587.

44 Position Wanted

Secretary - Compose and type own correspondence. 428-9579.

FINANCIAL

50 Business Opportunities

Business is buzzing and we need two experienced sales agents. Apply today. Call Tom Kane 497-4851 Nights 340-1760. Grow with Realtors. Stohl Realty Corp.

TURN YOUR SPARE TIME INTO MONEY $400. to $600. per month. Man or Woman for dignified profitable part-time dealership. Billion $ Tube Replacement Market.

New DISCOUNT merchandising policy of selling world famous SYLVANIA radio, T.V. color, stero and communication tubes, thru our latest type do-it-yourself tube testers. Designed for the multi-milliondo-it-yourself, and color T.V. market. Dealers needed now to service a route of retail accounts discounting Sylvania tubes in convenient high volumne locations selected and secured by company. Hundreds of millions T.V. sets, radios, record players, amplification and communication equipment need and use several hundred million tube replacements each year, and it is rising in $ volumne. DISCOUNT the magic market medium--We have it.

No experience required, merely replace stock and collect money weekly, and reorder tubes sold. Requirements; car, 4 to 6 spare hours per week, cash investment of $2290. up to $3790. secured by inventory, accounts and services. We furnish equipment. Should also have desire to start within 30 days, expand later, be ambitious and dependable. Excellent opportunity and income for dealer selected, plus protected territory limitations. If you meet the requirements as stated, are serious, ready willing and able to own and operate your own business, then write to us Today, include working hours, type of work, and telephone Number to: Universal Electronics 8350 Olive Blvd. U. City, Mo 63132. Further information will be sent, followed by personal interview in your city.

Have opening for lady to sell Electrolux products in the Virginia Beach area. Excellent opportunity to earn $150 per week in commissions and bonuses. Interviews held at our office between 9 a.m. and noon. anyday this week. Ask for manager. Electrolux Sales and Services, 5312 B Virginia Beach Blvd.

FINANCIAL

50 Business Opportunities

Women 18 and up wear and sell Sarah Coventry Jewelry in your spare time, no investment, no delivery. Car and phone needed. Dial 340-4054.

Full Time Custodian - Court square office, Virginia National Bank, Princess Anne Court House, Virginia Beach. Inside and outside maintainance, office and premises. $289 per month Contact Mr. Waldo P. Bornemann, Assistant Vice - President and Manager. 427-2500 for appointment.

TRAIN TO BE A
HEAVY EQUIPMENT OPERATOR
Learn to operate Bulldozers, Draglines, Cranes, Scrapers, Loaders, Trenchers, etc., at our modern facility. A high-paid career is open to ambitious men. Home Office Miami, Fla.
Universal Heavy Construction Schools
Dept. #BN-WJ
7000 Wildwood Drive
Norfolk, Va. 23518
Phone: (703) 583-5772
APPROVED FOR VETERANS

MERCHANDISE

ANTIQUES-New shipment just arrived in time for Christmas giving. Newel Post Gallery, 7454 Tidewater Drive, Norfolk, Off Express 64. OPEN HOUSE, Sunday, December 6, 1-5PM.

Oriental Rugs-Two 4 x 7 Rose colored with floral borders, matching design. 499-3481.

Rosenthal dishes, used once, beautiful, Pariser Sriihling design, service for 8, reasonable, 340-6070.

Rummage Sale--womens clothes, size 5-14, also mens and childrens, household items. Thursday, Friday 10-9 pm. Saturday 10-5 pm. Shadowlawn Area. 816 Goldsboro Ave. 428-8392.

VACUUM CLEANERS-Hoover Sales and service. Prompt efficient repairs. Pick up and deliver. Phone 428-4222, Fuel Feed and Building Supplies, Inc.

LIVESTOCK-PETS

Labrador puppies - 16 weeks, AKC registered, wormed, all shots, males $125, females $100, or best offer. 627-8696 or 499-1833.

Lhasa apso pups-AKC registered, rare golds. Also, registered Yorkshire terrier. 426-2248.

LIVESTOCK-PETS

Boston Terrier pups-shots and wormed, registered. 340-6070.

OLD ENGLISH Sheepdogs-Pups A.K.C. Registered. 588-6398.

Poodle - 6 months, black miniature registered, will sell for $50 or will trade for a tiny chihuahua. 497-5561.

Miniature Schnauzers Puppies-ears cropped, permanent shots, wormed, males and females, will hold for Christmas, 464-6764.

Pure Black German Shepherd- 8 weeks old, weaned, decendants of Rolland von Starkenburg--497-1761.

Toy Poodle Pups-7 males, AKC registered, 6 weeks old, 426-7537.

Poodle Grooming and Accessories, Charalane Poodle House 5689 Va. Beach Blvd., Norfolk, 7:30 am - 6 pm Tuesday thru Saturday, 420-4790.

AKC REGISTERED Stud Service. Beagle and Poodle - 425-8157.

100 Rooms For Rent

FURNISHED single room. Private bath. Private entrance, Maid service. References. 428-5982.

Heated rooms. Maid service. Day, week or month. 206 20th Street.

Marshall's Hotel 66th and Ocean One room efficiency $125 monthly $32.50 weekly. Two rooms $190 monthly $48 weekly, includes ulitilities, T. V. and maid service. 428-6841.

114 Houses For Rent

Guest house, custom furnished, waterfront estate, two balconies overlooking water. 340-3451.

128 Real Estate Wanted

WANTED LISTINGS
Property to sell or rent, clients-waiting. Call 340-0740. GREAT NECK REALTY

Home & Apt. Listings Needed for Sale or Rent
Member of Virginia Beach Multiple Listing Service. 500 Salesmen will help sell your property.
Cooper Realty
2807 Pacific Ave.
Ph 428-1330

Use SUN Classified Ads.

PUT THE VIRGINIA BEACH SUN to Work For You

with Low Cost CLASSIFIED ADS

Compose your own classified ad

WRITE ONE WORD IN EACH BOX —
(Phone number is one word)
Minimum Charge 1.00 Under Four Lines

WEEKLY RATES
NO. OF WEEKS TO RUN
Circle One
1 2 3 4 5 TFN

					Contract	Transit
					$1.00	$1.00
					$1.00	$1.20
					$1.25	$1.50
					$1.50	$1.80

5% discount if run 4 weeks

Name, ______________________

Address ______________ Phone ______________

Mail to
VIRGINIA BEACH SUN
P. O. Box 657,
Virginia Beach, Va. 23457

Williams explains the course in employment to Seatack residents.

Few Turn Out For Program

A joint program by the Distributive Education Service of Virginia Beach and the Virginia Employment Commission was launched this week to help area residents prepare for employment.

About 10 Seatack residents were on hand Monday at the Seatack Community Center to register for the 10-hour, 4-day course entitled "Pre-Employment Training".

The training course is designed to help the prosepective employee evaluate himself and to expect when he goes for a job interview.

According to Terry Williams, DE Coordinator at Cox High School, special attention is focussed on the prospective employee's extra curricular activities and hobbies.

Also aiding in the registration was Robert Stahlin, DE Coordinator at Kellam High School.

Wear White at Night

"To grasp why it is safer to wear white at night, we must understand that vision is of vital importance to drivers," said Frank W. Cox Director, Tidewater Automobile Assn.

He had just pointed out that November is the month which has the highest motor-vehicle accident tolls. "Darkness falls earlier, but many children are still out playing. Both drivers and pedestrians must adjust to the changing conditions. In this situation, the pedestrian's attitude is crucial in determining his safety." Then Cox stressed the importance of vision. "If the pedestrian wants to help drivers, he will do everything he can to make himself visible to them. The best way for the nighttime pedestrian to do this is to carry a light or wear WHITE.

White is easily seen at night because it reflects light from the headlights back to the eyes of the driver and because it contrasts against the blackness of the night.

The T.A.A. urges all local citizens to be aware of the importance of being seen, to wear white and/or special reflective materials at night, to buy white outdoor clothing for their children, and to make sure that they wear it.

Steven Rokita, age 8, a third grader at St. Thomas Aquinas School in Saginaw, Michigan designed a poster illustrating the "Wear White After Dark" concept. It is being distributed to local schools through the safety education program of The T.A.A.

Local Man Appointed

The appointment of two new members to the Chrysler Marine Dealers Advisory Council has been announced by Donald A. Milton, general manager of Chrysler Corporation's Marine and Industrial Products Operations.

The six-member council represents all Chrysler outboard and boat dealers in the U.S., and provides Chrysler Marine management with recommendations regarding dealer franchising, product development, marketing, merchandising and service.

The new members of the council are Charles H. Knierim, of Mutual Boat Sales in Hialeah, Fla., and Walter Royal, of Thompson-Royal Marine, 3443 Virginia Beach Blvd.

Park Area Now Closed

The natural area in Seashore State Park is presently closed the Virginia Division of Parks announced. It will reopen January 5.

The area, comprising most of the park south of U.S. 60, includes a nature center and walking trails. The section is noted for a wide mixture of semi-tropical and temperate zone plants, with baldcypress trees and Spanish moss among the prominent features. This unusual variety is due to the low-lying terrain where lagoons are protected from ocean winds by high sand dunes and thick vegetation, which results in higher temperatures than the adjacent region.

Campgrounds north of U.S. 60 will remain open, with heated restrooms and showers for cold-weather campers. However, the 64th Street extension leading to the Narrows Marina will be closed for the six-week period, the Division of Parks said.

The natural area's temporary closing is an effort to prevent destruction of the delicate balance of life during the approaching holiday season, the Division explained.

Custodian Julian Perry makes a last minute check of supplies being readied for use in freezing weather creating a hazard at entrance ways to Virginia Beach Post Office Buildings.

P.O. Ready for Winter

Postmaster J.T. Crosswhite has appealed to customers of the Virginia Beach postal district to assist the Postal Service and the letter carriers by clearing and salting or sanding the stairways and pathways to mail receptacles as soon as possible after a storm or freeze.

The Postmaster issued the appeal in consideration of the time of the year when snowfalls and freezing rain conditions always are impending. Each year numerous letter carriers are disabled by slips and falls while making deliveries. Cooperation in reducing this hazard will be greatly appreciated by letter carriers, milkman, friends and family.

Teacher Gets Fellowship

Miss Rosalind Bryan Pittman, a teacher of science at Kellam High School, has recently been notified by the Virginia State Delartment of Education that she has been awarded one of the International Teaching Fellowships sponsored by the Government of Victoria, Australia.

Miss Pittman will teach at Canterbury Girls' High School in the city of Melbourne.

Miss Pittman is a native of Wilson, N.C. She received a bachelor of arts degree from Randolph Macon Women's College and a master of arts degree in teaching from the University of North Carolina at Chapel Hill. She joined the Virginia Beach School System in 1965.

Missing Persons Due $$$

Happier holidays may await 137 Virginia workers, including three from Virginia Beach, who will get some unexpected help with their Christmas shopping if their names appear on a list just released by the Wage and Hour Division's Regional Office here.

The list gives the names and last known addresses of workers due back wages from Virginia employers. Checks or letters sent to them have been returned by the Post Office. Business firms and the Labor Department's Wage and Hour office have been unable to locate them.

Amounts due each worker range from $5.24 to $507.76. The total is $8,210.68. To claim back wages, the worker must identify himself by mailing (DON'T TELEPHONE--WRITE A LETTER) his Social Security number and his present address to the Wage and Hour Division, U.S. Department of Labor, Room 769, U.S. Courthouse Building, 801 Broadway, Nashville, Tennessee 37203, according to Pat Meloan, Regional Director. This letter should be written promptly.

The Department of Labor would also welcome any information from former neighbors as to the whereabouts of the workers. The three from Virginia Beach, and their last known addresses, are Marvin Barton, 300 Joan Terrace; Charles Rudd, 2301 N. Wolfsnare Dr.; and Garner Wagstaff, 1308 Carner Dr.

Cadet On Scholarship

Cadet Joel W. Miller, son of Mr. and Mrs. George F. Miller, 404 Ticonderoga Road, is attending the University of Virginia, under a four-year U.S. Air Force Reserve Officers Training Corps scholarship.

Cadet Miller is provided full tuition, laboratory expenses, incidental fees, an allowance for textbooks and a $50-a-month subsistence allowance. Each spring, 500 male high school seniors who have been accepted by a college hosting AFROTC are named recipients of four-year scholarships.

Selection is based on an applicant's college entrance scholastic aptitude test scores, Air Force Officer Qualifying Test ratings, high school academic and extracurricular activity records and results of the Air Force medical examination for flying personnel.

Cadet Miller is enrolled as a freshman in academic courses leading toward a bachelor's degree in aerospace engineering. In addition, he participates in the AFROTC-sponsored military training which includes flight instruction and will have the opportunity to earn his private pilot certificate.

Upon graduation and completion of the four-year program, he will be commissioned an Air Force second lieutenant.

The cadet is a 1970 graduate of Princess Anne High School.

"To the press alone, checkered as it is with abuses, the world is indebted for all the triumphs which have been obtained by reason and humanity over error and oppression." — James Madison.

Helps Shrink Swelling Of Hemorrhoidal Tissues

caused by inflammation

Doctors have found a medication that in many cases gives prompt, temporary relief from pain and burning itch in hemorrhoidal tissues. Then it actually helps shrink swelling of these tissues caused by inflammation.

The answer is *Preparation H®*. No prescription is needed for Preparation H. Ointment or suppositories.

This year give F&M's Anti-Pollution Bonds. And make pollution a ghost of Christmas past.

The staggering figures on air and water pollution in this country could scare the dickens out of you.

It's time to act. And what better time than Christmas?

This year you can give F&M's new Anti-Pollution Bonds. They help fight pollution because all the money you invest in them goes into a special loan pool for anti-pollution projects.

(And to make the pool grow faster, F&M matches every deposit on a dollar-for-dollar basis.)

Not only that, when you give our Anti-Pollution Bonds for Christmas, you're also giving someone a whopping, guaranteed 5¾% return on the amount of investment.

And we made our Anti-Pollution Bonds affordable as a Christmas present. You can stuff one in a stocking for as little as $25. (They also come in amounts of $50, $100 and up.)

Give F&M's Anti-Pollution Bonds this Christmas. You'll be giving a Christmas present for a Christmas future.

FIRST & MERCHANTS NATIONAL BANK

MEMBER F.D.I.C.

Fill Cracks And Holes Better

Handles like putty. Hardens like wood.

PLASTIC WOOD®

The Quickfiller - Accept No Substitutes

VIRGINIA BEACH SUN

INSIGHT

Vol. 1 No. 12 December 3, 1970 A WEEKLY PICTORIAL

SANTA ARRIVES

Million Dollar Lab

WEATHER COOPERATES

Above

With the Thanksgiving holidays over Christmas is now upon us. The stores and shops are decorated and Santa is taking orders. Visiting Santa at Pembroke Mall was CINDY MYERS 6, daughter of MR. and MRS. C. R. MYERS of Pembroke.

Above Left

BOB SAUL and ALAN FORBES work on an organic chemistry distillation project in the Chemistry lab of Virginia Wesleyan College's new million dollar science Building. More pictures on pages 2 and 3.

Left

With the young people home for the holiday and the sun shining the beach was a little more populated than usual for this time of year.
The surfers were out in numbers as were the watchers.

FIRST COLONIAL HIGH SCHOOL NEWS
page 13

NEW SCIENCE BUILDING

The new Science Building at Virginia Wesleyan College cost over one million dollars. The building is completely wired for closed circuit television and besides the usual laboratories for classes there are small labs connecting with instructors offices in which students can receive individual instructions or do independent research. The new facility incorporates many other modern innovations not found at larger universities.

DANNY WHITE, assistant professor of math; RON SELL, assistant director of public relations and development and DOCTOR HARVEY SIMSOHN, assistant professor of chemistry and physics, study plans for the yet to be completed advanced chemistry laboratory.

Student SALLY SANFORD receives assistance from Doctor VERNE KEEFER, assistant professor of biology.

IN-SIGHT
published each Wednesday by the Beach Publishing Corporation
publishers of The Virginia Beach Sun
Gordon B. Mitchell, Manager
3108 Pacific Avenue, Virginia Beach, Va. 23451
The World's Largest Resort City

MISTER JIM'S JUMBO SUBMARINE SANDWICHES
"Tidewater's Original"

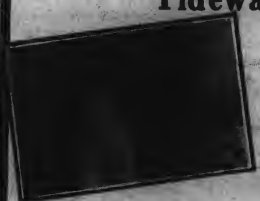

Pacific Ave. At 25th St.
Virginia Beach

OPEN 7 DAYS A WEEK

151 E. Little Creek Rd.
Wards Corner Norfolk

FOR WESLEYAN COLLEGE

DOCTOR KEEFER discusses leeches with BILL KLYVER, ALAN FORBES, BOB SAUL, CHARLES WESLEY, and MIKE SCHIMMEL.

CHARLES WESLEY and BOB SAUL test Newton's law of motion.

IN SIGHT

is your insight into what's happening in Virginia Beach

MIKE SCHIMMEL and BILL KLYVER study as painters continue work in the background.

DOCTOR SIMSOHN shows the procedure for setting up a Wheatstone bridge, for measuring distances, to ALAN FORBES, MIKE SCHIMMEL and BILL KLYKER.

Holiday Weekend Affords Variety of Activity

The Holiday Weekend was a good time to get the yard work done -- especially with the whole family pitching in. MR. and MRS. CHARLES S. WILSON II had help from their youngsters WILLIAM 4, JOHN 2 1/2, and CHARLES 6. The family dog, BUFFY, was also on hand.

TOMMY POTTER 14, and his brother JAMES 12, brought their canoe down to the lake in King's Grant on a special bicycle trailer and went fishing.

Saturday was a good fall day for leaf burning and in many areas it wasn't only the morning overcast that obscured the sun but a heavy pall of smoke from burning leaves.

TERRY BYERS and MARY ANN TATEMAN enjoy visiting and petting the horses at Oceana Air Station's stables.

NEPTUNES CORNER
Atlantic & 31st Street
THE HOUSE OF FINEST AND BEST PREPARED FOOD

SPECIALIZING IN:
Businessmen Luncheon from 95¢ up
Seafood-Steaks-Chicken and Roast Prime Ribs au jus.
also Mixed Beverages
Special Dinner from 1.50 up

For your Dining Entertainment-
Live Organ Music by Larry Mann
on
Thursday, Friday, Saturday and Sunday Evenings

Saturday is always a day for a man to get jobs done that he doesn't have time for during the week. St. Aidan's Episcopal Church is planning an addition to the Christian Education building. One of the first steps is to clear the land so vestrymen DON BEAMAN fells some trees and cuts them into lengths that--

VINCE GEPP drives a wedge to split the logs into cordwood.

WE KILL BUGS
Initial Cleanout Service
$7. this week only
A-1 PEST CONTROL CO.
499-4719

Come see a car with an engine in the front, the back, and the middle.

The Audi 100LS The Porsche 911 The Porsche 914

The car with the engine in the front is called the Audi.

It stops differently, turns differently, moves differently, even uses gas differently than just about every other car in the world. (Sixty-one years of German engineering experience has taught us a few things.)

The car with the engine in the rear is the Porsche 911.

A true classic in sports cars. And a classic in engineering. In fact, over the past twenty-one years Porsches have proven to be so well engineered, so precise, that they've won more than one thousand major races.

And the car without an engine in the front or the back is the Porsche 914.

We put the engine in the middle so the 914 would hold the road better, corner surer, and brake smoother than almost any other car.

At the auto show we'll be glad to show what our cars look like in real life. We're very proud of them.

And we'll show you something we're even more proud of than the way they look:

The way they work.

PORSCHE | AUDI
a division of Volkswagen of America, Inc.

HILLTOP PORSCHE AUDI, INC.
1875 LASKIN ROAD
VIRGINIA BEACH, VA. 23451

Atlantic Mental Hygiene Center Receives Check

The Women's Auxiliary, Tidewater Association of Home Builders presented a check for $250.00 to further the work of the Atlantic Mental Hygiene Center. MRS. CLARA GUY, chairman philanthropic committee of the auxiliary, and MRS. JODY SPADEA, first vice president, made the presentation to DOCTOR JAMES D. HAGUE, as BURNS W. SPORE, administrator, and MRS. ELIZABETH P. BIMSON, chief psychiatric social worker, looked on.

You never know when you'll need **H.E.L.P.**

Today's overpowering hospital and medical bills could clamp a bear hug on your savings . . . unless you have H.E.L.P. It's the new plan of Health Expense Loss Protection that keeps you safe from the squeeze of BIG medical expenses. Better check your medical benefits now.

If your protection is out of date
ASK US FOR H.E.L.P.
You'll be thankful you did.

Kellam - Eaton
Insurance Company

3111 PACIFIC AVE. PHONE 428-9161
2406-B PRINCESS ANNE RD. PHONE 427-2900
VIRGINIA BEACH, VIRGINIA

Polly's Beauty Habit

OFFERS YOU
SERVICE - SERVICE - SERVICE
(10 Years Experience)

GUARANTEED SERVICE
-on any make wig or hairpiece-
in our
New Wig Service Center

For a new attractive you- without the wigged look
call Nancy-Frances or Polly at 420-2727

SALE
Monday & Tuesday
FAMOUS BRAND WIGS-WIGLETS-FALLS

HOLIDAYS OUR SPECIALTY
Complete Beauty Service

FOR MANICURE OR PEDICURE
CALL EDNA

WE OFFER SPECIAL CLASSES
IN MAKE UP-WIGS-WIGLETS

Near Military Circle
930 Briarhill Road 420-2727

"Good Fences Make Good Neighbors"

Robert Frost

When your neighbor has a high fence it's mighty risky backing out into traffic on Atlantic Avenue. These two young Navy officers don't worry though because they can see around the corner with the help of a large mirror mounted on a pole. Lt. STEVE GARLAND and Lt. DAVE LUNDAHL stand beside their driveway.

DAVE demonstrates how he can observe approaching traffic before pulling out of the driveway.

IN SIGHT

Loves

People

LAWNMOWERS
Winterized $14
Stored $3.-$5.
ALDRIDGE & CHAMBERS
Call 340-8262

OUR FIRST ANNIVERSARY
SALE
Fantastic storewide savings in time to complete your wardrobe for the Holiday season.
CORDUROY VELVET VELVETEEN FELT
POLYESTER DOUBLE KNITS
POSTON'S FABRIC & SEWING CENTER
KEMPSVILLE PLAZA SHOPPING CENTER
5277 PRINCESS ANNE ROAD 497-2529

Romper Room
WITH
miss connie

has a new time . . .
3:30-4:30
Monday-Friday
and a new station . . .
WYAH-TV
channel 27

Fifth Annual Thanksgiving Campout

The west parking lot at Seashore State Park looked almost as if summer had returned last weekend as forty-eight families gathered from all over the state for the fifth annual Thanksgiving Campout of the National Camping and Hikers Association.

There were campers of all sizes, shapes and variety in attendence as the 144 foot dining table was being set up. The buffet table along was another 56 feet long.

BRUCE POWELL ROGERSON of Hampton and JOHN DYE of Williamsburg prepare their Thanksgiving dinners at the buffet table.

MRS. PAT BLAKE of Vienna, Va., State Director of the association, wore the traditional dress of the Jamestown settlers to her Thanksgiving.

Draws Families From Across Va.

Forty-eight families from throughout Virginia gathered at Seashore State Park last weekend for the fifth annual Thanksgiving Campout of the National Campers and Hikers Association. The host club for the event, which is held every year at "Seashore", is The Virginia Beach Sandfiddlers. The Sandfiddlers was the first chapter of N.C.H.A. to be chartered in the state.

Seashore State Park was chosen as the site for the annual outdoor Thanksgiving celebration, not only because it is the home park of the Sandfiddlers but, because of it's proximity to Cape Henry where the Jamestown settlers first landed.

Some of these people see each other only once a year so it's fun to get together and renew old friendships and acquaintances. MRS. NITA BROWN, (foreground) State Communications Director for the association, smiles for the camera.

TOBY ROGERSON of Portsmouth, his grandaughter JEAN POWELL ROGERSON of Hampton and JOHNNY JOHNSON of Chesapeak prepare for the door prize drawing for a 45 pound turkey. The turkey was won by MR. & MRS. JOHN DYE of Williamsburg.

GEORGE HAMMEL of Chesapeake served coffee and lemonade to the diners.

Winter Wonderland Sparkles at Mall

Pembroke Shopping Mall is decorated for Christmas and is very pretty in the daytime but---

--night is the time for Christmas decorations and when they are most beautiful.

Pembroke Mall's interior decorations include this replica of Santa's home. When these pictures were taken, Saturday nite, more adults than children were enjoying the display.

These children look on as MRS. SANTA awakens the jolly old elf to make his Christmas Eve rounds.

SO BIG
we can't photograph it
SO BEAUTIFUL
we can't describe it
SO CONVENIENT
we can't ignore it
All we CAN do is
RECOMMEND IT!

CHESAPEAKE BAY BRIDGE-TUNNEL

FOLLOW THE GULLS!

. . TO THE CHESAPEAKE BAY BRIDGE AND TUNNEL. THE ENGINEERING FEAT OF THE CENTURY.* SPANNING THE BAY FOR 17 1/2 EXCITING MILES TO ADD TO YOUR DRIVING PLEASURE.

ON YOUR RETURN TRIP NORTH, TAKE THE OCEAN HIWAY, U.S. 13 AND SAVE 95 MILES BETWEEN NEW YORK AND VIRGINIA BEACH, VIRGINIA. FOR FREE TRAVEL INFORMATION, WRITE:

CHESAPEAKE BAY BRIDGE & TUNNEL
TRAVEL DEPARTMENT
P. O. BOX 111
CAPE CHARLES, VIRGINIA 23310

Young Entrepreneurs

Subscribe To The

SUN

to receive

IN SIGHT

every week

Everyone needs extra money for Christmas buying and these two pretty young ladies are no exceptions. Sisters PATTY 12, and PEGGY WALKER 11, picked cattails and are selling them at Oceana. If you're in the market for cattails PATTY and PEGGY have set up on Virginia Beach Boulevard near the Toll Road.

Young Thinkers

The sun was warm Saturday - after it finally broke through the overcast. SHIRLEY KIRK and DAVE STOUT relaxed for a few minutes on the beach.

SUPER TIRE STORES

12 VOLT BATTERY
48 MONTH GUARANTEE
All sizes $21.95

ULTRA PREMIUM BELTED
DIAMOND TIRES

1948-F Diamond Springs Rd.
Phone 464-3516

WANTED

PAPER BOYS

Thoroughgood Estates
Bayside Pines
Lynnhaven Colony
CALL GREG McSWAIN
428-2401

Pembroke
Acredale
Larkspur
Avalon Hills
CALL MRS. HILL 499-0017

VA. BEACH
SUN

Lawn Decorations

Many home owners in Virginia Beach have decorated their lawns, not only with shrubbery but, with imagination. Here are a few such lawn decorations that the IN SIGHT photographer found in Larkspur.

The G.W. ALEXANDER family chose an American flag atop a tall graceful pole and a split rail fence for their corner home at 708 Tucson Rd.

This jockey hitching post has been converted into a lantern holder to light the walk of the R.P. MUSSELMAN family at 621 Edwin Drive.

Two old wagon wheels guard the drive to the DONALD H. SPICER home at 4704 Driver Court.

IN SIGHT

The only Picture paper

covering Virginia Beach

ART WALKER
Service Mgr.

"WINTER SPECIALS"
·Free Lubrication
or
·Tune up Special--
Plus Parts
Install Plugs, Points, Condenser, Complete Engine Check Up & Road Tested $14.95

General Motors
Permanent Anti-Freeze $2.75 gal.

SNYDER BUICK INC.
21st. & Pacific Ave. Phone 428-2132

First Colonial High School News

Editor	M. Courtney	Reporters
Ass. Editor	K. Duckett	J. Hooks
Sports Editor	J. Hooks	S. Walker
Lay Out	J. Chalkley	J. Jeaning
Photographer	B. Barber	K. Duckett

Sponser: Barbara Kirkpatrick

Brawn or Brain

The National Honor Society, sponsored by Mr. Don Harvey and Mr. Bruce Platts, consists of 27 seniors. Failure to maintain a B average means probation. Anyone making lower than C is dropped from the club. Stacey Walker commented, "I better drop some subjects!"

Their officers are: Nancy Kahn--President, John Jennings --Vice-President, Renie Craft--Secretary, and Kevin Dee--Treasurer.

Club goals for the year include tutoring for students needing help. Help sessions are held on Mondays and Wednesdays in room 605 after both shifts. They also hope to purchase more benches for those lazy afternoon bull sessions in the courtyard.

Hopeful Juniors, keep those grades up!

The Steel Pier is where alot of the freaks and surfers made the scene over the holiday.

SUSAN SWINSON of First Colonial and STEVE FINN of ODU have the right idea of what to do over the Thanksgiving Holidays.

Father-Son Workshop

A father-son woodshop class is being held Tuesday nights from 7 until 10 for interested woodshop students and their fathers. This program, sponsored by Mr. Maynard West, began Nov. 4th and will end in January. The purpose is to provide a place for fathers and sons to work together if they do not have their own woodshop. The costs are $4.00 fee and the cost of the materials used. Projects now being made are room dividers, tables, gun cabinets, and book shelves.

An adult woodshop class, a combination of Woods I, II, and III, will begin either at the end of January or beginning of February. If you are interested, see Mr. West.

CORRECTION

Last week First Colonial News erroneously listed Pat Prumley as a manager of First Colonial Football team.

Everyman:Reviewed

Mrs. Betty Roger's English class presented a morality play to the F.C. student body. Its theme centered around the inevitable death of every man. The play opened with a simile of God calling the death of Everyman. The dark blue lighting suggested the holiness and truth of His presence. Death, white-faced, clothed in black, summons Everyman to his death. Everyman proceeds to find companions to go with him to his death. He approaches Fellowship, radiating blue as warmth, to accompany him. When turned down he beckons Knowledge, who lingers awhile. His human friends, illuminated by green lights as earth, betray him. His Five Senses, Beauty, and Strength deny him their companionship. Left only to go with him is Good Deeds, who will make his journey with him. As the play ends it becomes darker and darker as the doom of every man stalks him down, left only with his good

Much time was put into the costumes which depicted each character's representation fittingly. Proper lighting yielded a significant effect. Lines were temporarily forgotten, but is expected of frustrated actors in a performance as this. No credit can be given to the inattentive audience.

Cast is as follows: Steve Brammer, Mike Branich, Katherine Culp, Judith Dugger, Denise Elliot, Roma Emanuelson, Valerie Gary, Pamela Hudson, James Hummer, Michael Karpie, Melanie Keegan, Stephen MacDonald, Kathleen Mahan, Mitza Matter, Marc McCorkle, Lynn Medlin, Patricia Price, Richard Riner, Kenneth Sancher, Michael Self, Janet Small, Savonda Spence, Joe Strait, Ronald Stover, Margaret Suggs, Jay Van Kleek, Linda Walher, Scott Wallace, Frank Wawvrzyniak, James Winston, Leslie Karvala, Marc Gosselin.

The framework of the play is composed of the director-Margaret Suggs; sets and lighting-Jim Hummer; Promptors- Pam Hudson; costumes-Roma Emanuelson; and make-up--Patti Price. Throughout the six weeks of hard work Mrs. Roger's only role was to take attendence.

Medium to Visit First Colonial

What lurkes in your future? Is it love, success, problems, or maybe change? The week of December 7th through December 11th can be your chance to step into the future, to see the unseen, and to know the unknown.

A Medium is coming to First Colonial to open the doors of tomorrow for those who dare to venture into the occult. She will not reveal her birth-given name, but will preside under the assumed title "Madame Arcati". She is a professional who works in a professional way: by appointment only.

If you are weak, take leave. But if you think yourself mentally capable of comprehending what fate has in store for you, make your appointment with Mrs. Louise Lowenthal in room 302, and pay your quarter. Prepare yourself.

NAVY COMMENDATION MEDAL AWARDED--Oceana commanding officer, CAPTAIN JOHN E. FORD presents the Navy Commendation Medal to CHIEF WARRANT OFFICER DONALD PATZ RICHARDS (ret.) for meritorious service as staff avionics officer while attached to Commander Fleet Air Whidbey, Whidbey Island, Wash., from March 8, 1968 to July 23, 1970. MR. RICHARDS presently resides in Virginia Beach with his wife, SHARON, and four children. He is employed with the Stanwick Corporation as a systems engineer. Official U.S. Navy Photo

OCEANA AWARDS--NAS Oceana executive officer, CAPTAIN H.F. GERNERT (far left), recently presented six Oceana men with Good Conduct Medals. They are: (l to r) Chief Aviation Electrician's Mate R.E. CLARK, Chief Aviation Machinist's Mate S.J. SOLOMON, Chief Boilerman J.N. FORD, Aviation Machinist's Mate First Class, H.K. SMITH, Aviation Machinist's Mate Second Class M.B. FORE, and Air Controlman First Class J.J. SOUTHARD. Official U.S. Navy Photo.

THEY CAUGHT BIG BLUES ALONG N.C. OUTER BANKS--VIC GASPENNY (center) of 1388 Ladeside Road, and MR. and MRS. MICHAEL HAYES, 817 First Colonial Road, Virginia Beach are each holding bluefish they caught from Hatteras Island Fishing Pier at Rodanthe. The trio caught a total of 19 of the big choppers during one night of fishing last weekend. GASPENNY also caught a 32 pound striped bass. (Photo by Aycock Brown)

Girl Scout Brownie Troop 246 from Bayside, Shelton Park School, visited the Virginia Beach S P C A last week. SANDY ADAMS and JENNIFER WALL found these two cuddley puppies to their liking.

LAYAWAY NOW

20% OFF ON ALL TRAINS & ACCESSORIES

NOW IS THE TIME TO BUY

- ALL DO-IT YOURSEF'ERS
- Obtain applications for classes being formed so that you may learn to make your own Christmas gifts & decorations.

Virginia's Hobby & Craft

2166 Atlantic Avenue Phone 428-1268

INTRODUCTORY OFFER

As An Introduction to our new Weekly Pictorial, You May Subscribe to

VA. BEACH IN SIGHT Weekly Pictorial

AND

The VA. BEACH Sun
Regularly 5.20 a year

Both For One Year For Only $5.00

Clip And Mail The Introductory Coupon Below

Name _____

Street _____

City _____ Zip _____

Enclosed Check or Money Order And Return to-

INSIGHT
P.O. Box 657
Virginia Beach, Va.

Esso

LONDON BRIDGE ESSO

Virginia Beach Blvd. & Great Neck Road

Invites You To Our

INTRODUCTORY CELEBRATION

THUR.-FRI.-SAT. DEC. 3RD, 4TH, 5TH

FREE: **WITH FILL-UP**

6 Pack
(Plus Deposit)

Pepsi

DOUBLE S&H GREEN STAMPS **STAMPS**

ON EVERY PURCHASE **ON EVERY PURCHASE**

This weekend we will give you FREE an S&H Green Stamp Book with $2.00 worth of Bonus Stamps.

LOVELY HOSTESSES WITH FREE GIFTS FOR EVERYONE

BUD VAUGHN, Dealer **340-8334** **LARRY NICHOLS, Manager**

COMPLETE AUTOMOTIVE SERVICE

VIRGINIA STATE LIBRARY
RICHMOND, VA. 23219

VIRGINIA BEACH SUN

45th Year | Virginia Beach, Virginia, Thursday, December 10, 1970 | Telephone 428-2101 | 10 cents

VIRGINIA DEC 1 STATE LIBRARY

Virginia Beach Sun
Published Weekly
1100 Pacific Ave.
Va. Beach, Va. 23451
Second class postage paid
at Virginia Beach, Va.
Subscription Rate by Mail
$5.20 Per Annum

Sign Decision Deferred For Public Hearing

An ordinance that would limit the size and placement of billboards along major highways in Virginia Beach scheduled for its first public hearing Tuesday has been deferred for 60 days, then to be followed by a special public hearing.

In explaining the deferral, Planning Commission Chairman Benjamin W. Wroten said the Commission didn't have sufficient time to study the proposed ordinance, having been given the ordiance Tuesday morning.

Wroten said the commission has received "quite a bit of correspondence" on the sign ordinance and that it needed to sift through the suggestions before it felt it could properly hear the matter.

On a motion by Homer Cunningham, the commission voted unanimously to continue the matter.

Wroten said the ordinance was of great importance to the people of Virginia Beach, and that time was needed badly to be sure of the proper action to take, "after which there will be a special public hearing to hear from interested parties.

Those interested parties were already present at the lightly attended meeting and ranged from members of the Committee for Visual Pollution Control to members of the signboard industry whose applications have been deferred since City Council instituted a moratorium on the applications last October.

But neither of the parties were displeased with the granting of the deferral.

Robert M. Stanton, chairman of the pollution control committee, said the defferal was necessary because too few people knew of the specific provisions of the ordinance.

"We found that the overwhelming majority of citizens favor strong regulation of signs," but Stanton said "they were unfamiliar with the specific provisions."

But the ordinance may be in for alterations.

Accompanying the proposed ordinance is a five page listing of changes. Most of the changes have been proposed by the signboard industry, according to the notations.

Major revisions proposed in the ordinance would be increasing the height of the signs from 15 to 20 feet, decreasing the spacing between signs from 1000 to 500 feet, extension of time required for non-conforming signs to be taken down or corrected.

The six applications deffered again as a result of the commission's action are those by Atlantic Displays, Inc., Turner Advertising Co., John H. and Katheryn H. Mote, and Standford & Inge.

All of the applications are adjacent or very near to the Virginia Beach-Norfolk Expressway. Two applications have already been approved and the sign skeletons erected along the expressway near the Witchduck Road interchange.

One of the major contentions of those opposing signboards altogether is that the signs should not be placed along the expressway or any major roadway in the city because they present traffic hazards and would destroy the scenic beauty of the land adjacent to the roadway.

A Touching Moment

Two women console each other during the Pearl Harbor Day ceremony Sunday at Tidewater Veterans Memorial Gardens. Highlight of the impressive ceremony was the unveiling and dedication of the memorial to all veterans and laying of the wreath in honor of deceased veterans. It was sponsored by the Tidewater Veterans Memorial Gardens Council.

Port for City Is Under Study

A Virginia Beach innkeeper has petitioned the city to join the Virginia Ports Authority in hopes of building up a cruise trade through the resort city.

In a letter to City Manager Roger Scott, Princess Anne Inn owner - manager Scott Sterling says the city is entitled to join the VPA because of its deep water harbor at Little Creek.

The VPA is the state agency responsible for the development of Virginia's ports. It is presently involved in attempts to unify all of the area's port authorities --Norfolk, Portsmouth, Newport News--into one operation. Unification of the state's ports was one of Governor Holton's strong campaign points.

The Norfolk Port and Industrial Authority is presently the only area port group abstaining from unification. That group is, in fact, stepping up its efforts to solicity cruise trade for Norfolk, although the VPA is not, nor has it ever been, involved in cruise business.

Sterling points out in his letter to Scott that four years ago William P. Kellam, who was then state senator, offered legislation for $100,000 for advertising money for the Virginia State Ports Authority (the organization that preceded the VPA) to attract tourism to Virginia's ports."

"However, this legislation did not meet with the Norfolk legislators' ideas at that time," he said.

"Bill Kellam's ideas was an excellent one then and is still a good idea," Sterling writes. "However, Virginia Beach will be left out unless our legislators join with Norfolk legislators, making the cruise tourist ships available to both ports, Little Creek and Norfolk."

He points out that this will never come about unless the city makes a formal request to join the other state ports.

The property in question is the parcel of land the Virginia Beach Industrial Development Authority purchased from the Pennsylvania Railroad for industrial sites at Little Creek.

Ernest T. Bauer, acting executive director of the VPA, said he thought the city would probably be better off to develop water-related industry at the site.

"There are not that many people here who support the cruise business," he said.

James DeBellis, the city's director of economic development, somewhat agreed with Bauer, although he said he thought Sterling's idea "is great...I just question the economics of it at this time."

He said he thought the property had potential for industrial development, "but something clean, like grain, or a similar type industry."

DeBellis said, however, that the city is seriously considering the idea and that the only reluctance now it that "too little is known about it."

Assistant City Manager George Hanberry said he could not speak for the city manager, who is out of town this week, but confirmed that he is conducting a study on the possibility of a port for Virginia Beach.

"We are involved in the city budget right now," he said, "but we hope to have a recommendation on this for city council shortly after the budget is completed."

DeBellis said that both the Department of Economic Development and the city's Industrial Development Authority have the possibility under study.

Sterling, however, believes that time is of the utmost and that if the city does not move soon it will miss the opportunity of getting state funds for port development at Little Creek.

"I have been led to believe that legislation is to be brought up in January that could affect our well being," he said. "It would pay to be ready."

When questioned about his idea, Sterling explained that he thought Norfolk would soon obtain state funds to bring cruise trade into that city.

"I can't see why Norfolk should have all the business," he said. "After all, it's taxpayers money and it should not be channeled into just one city."

"I do hope it meets with the pleasure of city council to see that a Virginia Beach Port Authority is formed as soon as possible and aggressive individuals be appointed to the authority," he said.

All of the state's port cities have municipal port authorities. Even the river port cities of Chesapeake, Alexandria, and Richmond have appointed groups, either within the city government or the local chamber of commerce.

Only the cities of Norfolk, Portsmouth and Newport News have port authorities financially supported by the city. The others are citizens groups, such as Sterling proposes.

Thumbs Down on Historical Sites

A proposal by the City of Virginia Beach to create a Historical and Cultural Conservation District in the Kempsville Corner area was rejected Tuesday by the Planning Commission.

The district, which would have encompassed the Aron Hunt House, Pleasant Hall, the old Courthouse and Jail and the Saltbox, had been referred back to the Planning commission by City Council Oct. 12. Council was told that the properties where not in any condition to be restored or preserved.

Commissioner John H. Mote said that the structures should be removed because they were eyesores and in an extreme state of disrepair. "We shouldn't have to sit back and look at these things" in that condition, he said.

Mote said that several civic and historical organizations have said they would restore and maintain the structures but have never followed through with their promises.

The application, the last on the commission's agenda, was denied in a unanimous vote with no opposition from the audience.

At the Oct. 12 meeting of council, lawyer Glenn McClanan said the properties were not rehabilitative and that establishment of the district would affect surrounding properties, since the district also establishes a buffer zone for development of adjacent land.

The structures that, in effect, have been condemned date back to the Revolutionary War era, when the Courthouse was the center of activity in the old Princess Anne County. All of the structures are considered to be of historical value, but have deteriorated seriously in the past 15 years.

The commission also deferred for 60 days an application by the E.V. Williams Co. to deepen an existing barrow pit known as the Ferrell Barrow Pit, located in the Bonney's Corner area.

Appearing for the Tallwood Civic League, Ira Hanna said the deepening of the pit would represent a health hazard and mean that the water table in the area would drop considerably. He produced a letter from a state geologist saying that the drop would result in a "definite danger to the area."

Earl H. Russell, representing the United Civic League of Kempsville, said he has learned from residents in the area that the water quality has gone down over the past three years since the barrow pit was begun.

Russell said the water had a specific odor and color that did not exist prior to the pit's existance.

In concurring with the statements, Planning Director

(Continued on page 10)

World Government Conflict Answer

By CAROLYN McALLEN

A crisis in Chile in the next four or five years is predicted by George Bliss, a member of the Friends Committee on National Legislation, the Quaker lobbying group in Washington, D.C.

Bliss who was visiting the Friends Meeting House in Virginia Beach this week, traced the path of military conflicts since World War II, while pointing out how unprofitable peace is to the American economy.

"No one person is responsible--it's not a conspiracy," said Bliss. "Industry today realizes a great deal of prosperity is due to defense contracts. I predict there will be a crisis in Chile in the next four or five years-at some time when it's very important for the passage of a military budget, it (the crisis) will conveniently be trotted out."

Bliss said that after other wars prior to World War II the United States went back to a peacetime economy. "Since 1945 we have not once gone back to a peacetime economy. It has made us the most affluent and powerful country in the world."

After World War II, Bliss said, there was a cold war. Stalin was a good figure to fear. The United States had to keep up a military stance because "Russia might have the atomic bomb, might just be planning to take over! Then came Korea. Next peace followed with a slight recession. The U-2 scare restored the economy soon followed by the Berlin blockade which kept militarism high.

"Then things began to ease off on the Russians, and we began to look to Southeast Asia, then Cuba and the Dominican Republic.

"The Vietnam thing has been going for the last eight years," said Bliss. "As Nixon began pulling troops out it looked like we were going to be able to cut down. Then the mid-East thing broke loose and two new carriers got through Congress."

Bliss, formerly a teacher in a Quaker school, pointed out that Quakers have been lobbying ever since the Society of Friends was formed 300 years ago. He defines a lobbying group as "a pressure group to bring as much pressure on legislative groups as possible to help Congress in their awesome task of writing legislation for this country."

Specifically, the Quakers believe in bringing "truth to power, not in the sense of lecturing but sharing our concerns." George Bernard Shaw wrote a play, "The King and George Fox," pointing out the easy relationship between the king of England and Fox, the founder of the Society of Friends.

Another famous lobbiest was William Penn who also got along with the powers in England. Another Quaker was Mary Fisher who traveled to Turkey to complain to the sultan about the treatment of women and Christians in his country.

Some more Quakers spoke with Hitler's leaders about the treatment of Jews in World War II, resulting in the release of 32,000 Jews.

In 1943 the Quakers became concerned with the increased militarism in the United States and sent their first lobbying group to Washington when universal military training was proposed. They were then, and still are, the only registered religious lobbying group in Washington. They have 400 full time in the education department.

"Every Congressman is somebody's 'boy' on militarism. Somebody comes to them and points out how many people will be laid off, out of work-the loss to the community-if they vote against such and such a bill.

"The job we have ahead of us is to convince Congress that a peacetime economy in the long run is economically better than wartime--that's all we want.

"Gradually people will see the importance of doing things another way. It will restore the concept of America being a peace-loving country. We've never been willing to withdraw and see if there's another way. No one dares to see if there is another way in even a small way."

Bliss believes that the answer to world conflicts is to have a world government under law with an effective police force. Although he thinks the United Nations presently is "ineffective," Bliss said the potential is there.

He pointed out that in 1965 less than $50 billion was spent for the military and now it is $80 billion. He said it was never a billon until World War I and that whole war totaled $11 billion.

"We're never going to be able to do anything in the domestic sector until we get some of the military money." This led to another thing which the Society of Friends is advocating-a guaranteed annual wage for everyone.

Bliss pointed out that the minimum wage law is not being enforced. As he explained it, a garbage collector would earn the same thing as an engineer under the guaranteed wage. "There would be no differential because he's a garbage collector."

He said that Norbet Weiner, a Michican Institute of Technology professor, predicts that by 1980 a third of the work force can do the work for all. "Two thirds of us would be creative.

"Nobody wants to change his way of life," said Bliss. "Everybody wants something better than he had as a child. Everybody wants more for their children than they had. It keeps spiraling up. It's got to stop somewhere."

"God forbid Communism."

INDEX

Business	3
Classified	8-9
Deaths	10
Entertainment	2
Editorials	4
Sports	8
Women	6-7

IN-SIGHT

You could be psychic and not know it

By JAMES TURNER

Psychic power is something everyone has, a Virginia Beach woman says, and until it's understood and the mysterious wraps taken off, the public will continue to view psychic phenomena as something to fear.

"It's no big mysterious thing," says Mrs. Kay Carment, "but it's been kept that way for too long a time." She says the problem dates back to the days when the world's courts each had a wizard or psychic, and because they wanted to stay where they were, they made a secret of their powers.

One of several psychics in Virginia Beach, Mrs. Carment said that "my great desire is to teach everybody" how to develop and deal with psychic powers.

She said several interested groups would like to establish a foundation dealing with psychic phenomena and children, that will take young children, gifted in terms of perception, and help them to understand and deal with psychic powers.

The group is composed of medical men, educators, ministers and others with psychic powers, all interested in furthering the concept of psychic power and how it fits into religious, social and mystic concepts, Mrs. Carment said.

The location for such a foundation wouldn't necessarily be in this city, she said, because the site is unimportant. "This is not the place in the world where psychic phenomena goes on."

Mrs. Carment sees the necessity of improved psychic understanding as one of great importance, for "if we don't we'll destroy the world."

But she doesn't like to see psychic understanding become a crutch that people use to avoid understanding themselves.

"People who use psychics as a crutch are wrong," Mrs. Carment said, "They really don't apply what they learn and move on are sloughing off and using psychics and phenomena as an excuse.

A California native, Mrs. Carment said Virginia Beach is going to end up like her home state unless the lesson of universal understanding is learned.

"A lot of the kids don't want to see, and that's when we get into dangerous territory," Mrs. Carment said. "We are at a crisis such as Pompeii or Rome or Atlantis, and we've got to overcome it."

The way, she said, is through utilization of the God within each person, and understanding.

Otherwise, we're going to lose."

If we understand ourselves, then we'll be able to understand each other, and from that point be able to better solve our world's problems, Mrs. Carment said.

But the understanding and the means to achieve it can't be forced on anyone, she added. "I don't believe you should push

(Continued on page 10)

"People who use psychics as crutches are wrong."

BLITHE SPIRIT' SEANCE -- These First Colonial High School thespians go into a seance for a scene in Noel Coward's "Blithe Spirit" which will be presented Friday and Saturday at 8 p.m. Pictured are Maura Earley as Mrs. Bradman; Lance Appleton as Charles Condomine; Mary Courtney as Madam Arcati; April Lawson as Edith the maid; Stacey Walker as Ruth Condomine; and Gary Moore as Dr. Bradman.

Ballet Ball Is Friday

"First Flame" will be the theme of the Virginia Beach Ballet Society's second annual Ballet Ball to be held Friday at the Hilton Washington Club Inn.

The theme denotes the combined efforts of the Virginia Beach Ballet Company and the Verigina Beach Little Theatre in developing culture in the resort community. The society's support of the Little Theatre's proposed theatre building will be announced at the ball.

A special demonstration ballet will be presented during the evening by Terri Gardner and Bill Martin.

Among those attending will be Gene Hammett, director of both the Norfolk Civic Ballet and the Virginia Beach Ballet Company; Perry Brunson, principal of the Academy of the Norfolk Ballet; and Mrs. Theresa Martinez, an instructor in Spanish dance who was formerly with the Cuban National Ballet and the Alicia Alonzo Ballet.

General chairman is Mrs. Charles Garner, president of the society; and Mrs. E. C. Stanley, secretary, is in charge of door prizes. Mrs. Robert Hackett and Mrs. George Garbark will handle decorations and Mrs. Franklin Rosen is publicity chairman.

Albert Asercion conducts the Virginia Beach Civic Orchestra during rehearsals.

Orchestra Presents Two Concerts This Week-End

The Virginia Beach Civic Orchestra and Beach Concert Singers will present two Christmas concerts this week-end.

They will appear at Pembroke Mall Friday 9 p.m. and Saturday at Virginia Wesleyan College at 8:15 p.m.

The program will consist of classical, semi-classical, show tunes and Christmas melodies.

Included will be such numbers as "Wish Upon A Star", "Ballet Egyptian", "Toyland", "Water Music Suite", "Merry Christmas", "Christmas Fugue", "Santa Claus Is Coming To Town", melodies from the "Messiah" and many others.

The group of 60 is sponsored by the Virginia Beach Department of Parks and Recreation.

Conductor is Navy Chief Alberto Asercion and assistant is Chief Larry Harrington, both of the Little Creek School of Music.

George Garber, 16 years of age, will be the concert master and soloists will be Rita Romano (alto), Mary Barraco (soprano) and Frank Ferrigno (tenor). Narrator will be Charles Moyer.

The group will tape portions of their concert program for WAVY-TV next week for airing sometime during the Christmas holidays.

The Virginia Beach Civic Orchestra and Singers meet each Monday at 8 p.m. at Plaza Junior High School. Interested persons are invited to join.

A young violinist prepares for the concerts.

'I Do, I Do' Filled With Life and Love

A two-character play is risky. Lack of emotional variety by the actors could lead to unbelievable boredom. A play that never moves from one bed in depicting such a dull subject as 25 years of marriage intensifies the risk. And setting it all to music, well, obviously it could be disasterous.

But this is exactly what the Lake Wright Dinner Theatre has in the way of its current production of "I Do, I Do" and it is anything but disasterous.

Oh, there are a few slow spots. That's inevitable in any play, especially one involving long-time marriage. But the lively parts well off-set the slow ones and balance into delightful entertainment.

This is primarily due to the excellent performances of Barbara Eilberg and Tim Janes.

They were brave to undertake the parts.....Barbara who is Tidewater's answer to Carol Burnett and Tim who is more often in the director's chair than on stage. The roles of Agnes and Michael demand from them the full range of emotions, drama and comedy, as well as lively choreography and musical numbers.

Mrs. Eilberg walks away with the vocal honors and in some numbers is forced to carry her "spouse" who certainly has a less accomplished voice. Most of the numbers are duets and it is Mrs. Eilbery who smooths them into harmony. Jones has volume and range, however, and except for occasional off-beat timing, survives his singing debut. The "My Cup Runneth Over" and "I Wish They Would Marry Soon" numbers are particularly good and Mrs. Eilberg is excellent in "What Is A Woman."

"I Do, I Do" is a muscial remake of Jan de Hartog's "The Fourposter" and as such focuses the entire plot around the marriage bed, from the day Michael carries his bride over the threshold until the day age forces them to leave their home and he carries her from the bedroom.

In between the two scenes the audience chuckles through their antics of expectant parents; angers and fears with Agnes when she discovers Michael's love for another woman; and sympathizes with them at their sudden realization that their children are growing up.

The final scene is uniquely handled when the talented couple set up make-up tables at either end of the fourposter and through wigs and cosmetics age themselves before the audience's very eyes. This is a very toughing scene and one that truly shows the dramatic quality of Mrs. Eilbert and Jones.

Much of the plot of the play depends on the vast array of properties the two performers must use. Margaret Lunsford has done a fine job on this, as has Betty Trout with the costumes, from the very pregnant smock to the very chic formal.

The music, under the direction of Austin Lambert, and choreography by Inez Howard also make a considerable contribution.

The final song states "Marriage is a very good thing, though it's far from easy, still it's filled this house with life and love."

"I Do, I Do" is filled with life and love and everything that makes them both worthwhile. It's a fine show.

---Ruby Jean Phillips

Chorus To Sing Sunday

The Virginia Beach Civic Chorus will present its annual Christmas concert Sunday at 3 p.m. at Princess Anne High School.

"Songs of Christmas" will be under the direction of Walter Noona.

Tickets are on sale from chorus members or at the Chamber of Commerce Office on 25 th Street and Pacific Avenue. Tickets are $1.50 for adults, $1 military and 75 cents students.

Navy Airman Apprentice Jon A. Vollman, of 2422 1/2 Baltic Avenue has reported for duty at Oceana Naval Air Station.

Blame of Parents Is Topic

Recent research suggests that a child's temperment is somewhat set when he arrives and parents may not be to blame for every facet of his behavior patterns.

A panel of Tidewater professionals will explore this possibility at the general meeting of Parents Without Partners, Tidewater Chapter, at the Atlantic Permanent Savings and Loan Building, 944 Independence Blvd. at 8 p.m. Sunday.

The Topic will be "Can Parents be Blamed for Everything".

The panel will consist of Rev. J. D. Singletary; Bill Nichols, teacher; Mrs. Joanne Simmons, Public Health nurse; Mrs. Billie Kelly, social worker; with Mrs. Mary Salgado, the chapter's director of programs, acting as panel Moderator.

Parents Without Partners, Inc. is an international organization comprised of widowed, divorced and separated parents.

Gallery Will Get Live Tree

The Chesapeake Art Guild will present a live Christmas tree to the Village Gallery at College Park Saturday at 7 p.m.

The tree is to be dedicated as a living symbol of peace.

Presidents from all local art associations and the Young Artists of College Park are invited as special guests.

Christmas Film

The Virginia Beach Friends of the Library will present a special children's film "Johnny Appleseed and How the Animals Discovered Christmas" December 19 at 10 a.m. at Bayside Library.

The library is located at 936 Independence Boulevard. Refreshments will be served.

Actors and would-be actors make theatre try-outs fun

By Ruth Sherman

Try-outs for the Virginia Beach Little Theatre's production of "Invitation to a March" were held Monday night at the Bay Harbor Club.

The play, scheduled to open at the club on January 22, called for a cast of characters consisting of four women, three men and one child. Over forty people came, many hoping to fill these parts, others simply on hand to hear the readings.

Those present were non-professional actors, and they made up a cross-section of sizes and types that ranged in age from about eight years and up.

There seems to be no generation gaps. All shared a common interest--theater, and a common ailment--stage fever.

Some, like Teresa Worrall, Foy Shaw, Peggie MacArthur, and Anne Penington, were stars of Little Theatre productions of the past; others were most welcome newcomers.

Each person interested was given a chance to read for any role he wanted, while the rest sat in a semi-circle around the same dance floor that served most successfully as a stage for VBLT's last production, "I Never Sang For My Father", and will do so again for this sophisticated comedy written by Arthur Laurents.

The action of the play takes place in a summer resort that could very well be located right here in Virginia Beach.

Director Bill Britton, after briefly describing the characters, asked the youngest members present to read first. The role had required a boy or girl around ten years old, but since none of the stronger sex showed up, the girls were left to compete with each other.

"The choice here was particularly difficult to make," said Britton.

After two hours of readings, there was a short intermission. Suspense hardly had time to rise to its usual pitch when Veteran Director Britton, in consultation with Producer Jean Washburn, announced the cast.

Gwen Dobbs, who played the same part eight years ago, won the coveted role of Camilla, the exuberant Beach resident. Fresh from his part of the Father in VBLT's last play, Hohn MacArthur will play the wealthy and attractive Tucker Grogan. Betty Hamblin as his chic wife, Deedee, and Felice Gilbert as the flowerey widow, Lily, will round out the "older" members of the cast.

The young lovers will be played by Stephanie Robinette and Joe Peek. The role of the child was given to Crystal Noel.

Only one part was not cast, that of Camilla's son, a young man around twenty years old. However, Bill Britton seemed confident that one would be found before the first rehearsal.

VBLT is currently in the midst of a busy season. Rehearsals are already under way for production of "Death of a Salesman" which will open somewhat later and be presented initially for the city high schools.

The next try-outs will take place in February, date to be announced later, when the Little Theatre will cast for "Our Town", also for the schools.

Both "Death of a Salesman" and "Our Town" are senior high school English assignments. These classic plays will be performed at the high schools before they are presented as dinner-theatre at the Bay Harbor Club.

"All those who did not get parts in "Invitation to a March" are urged to come to the February tryouts for "Our Town", said Jim English, president of VBLT. "This play requires a large cast and should have parts for most everybody."

The director listens

Director Britton discusses plans with selected members of the cast John Tucker, Gwen Dobbs, Stephanie Robinette, Crystal Noel and Felice Gilbert.

Plays Set By School

Frere Jacques School will present its annual Christmas program Monday at Princess Anne High School at 7 p.m.

The Junior Kindergarten will present "What Is Christmas?". The senior kindergarten will present "The Littlest Angel" and the grades will present "Christmas Around The World".

Admission is free and the public is invited.

Published weekly by the Beach Publishing Corporation, 3108 Pacific Avenue, Virginia Beach, Virginia, 23451. Second class postage paid at Virginia Beach, Virginia. Annual subscription rate by mail telephone 703-428-2401 and carrier $5.20; single copy 10¢. Advertising rates upon request. Member of the Virginia Press Association.

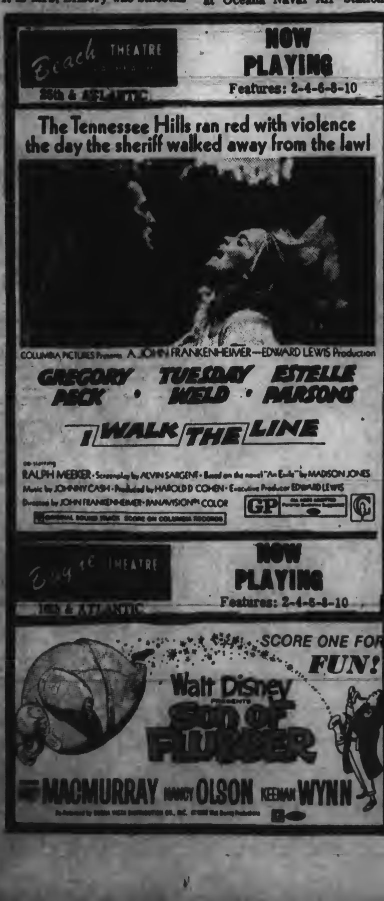

ALL PURPOSE
3-IN-ONE OIL
Oils Everything
Prevents Rust
REGULAR — OIL SPRAY — ELECTRIC MOTOR

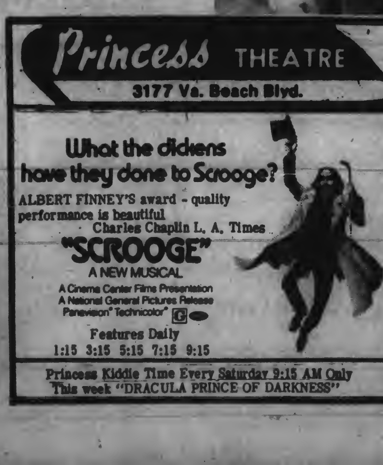

COMPLETES COURSE...Arthur R. Huffman, right, of Virginia Beach receives his certificate of training from instructor, S.D. Booth, after completing an intensive three-week training program at American Oil Company's Dealer Development Center in Baltimore, Maryland. He operates the branded service station at U.S. 168 Hevy. He lives at 901 Marque Ct.

4-H Honors Local Youth

Clifford Bungard, 17, of Virginia Beach, was honored at the national 4-H Club Congress in Chicago last week for his outstanding achievements in the 4-H Petroleum Power Program.

Cliff, selected as the Petroleum Power Program winner in Virginia, was the guest at the Congress of the American Oil Foundation, donor of awards in the program in 47 states.

Young Bungard and 41 other winners in the Petroleum Power Program were guests Sunday night at an informal get-acquainted dinner at the Chicago Museum of Science and Industry, where they were greeted by Karen Stenwall of Phoenix, Ariz., America's Junior Miss for 1970, and by J. E. Hamilton, general manager of consumer marketing for the American Oil Company, representing the American Oil Foundation.

He was formally presented as the Virginia state winner at an awards banquet Tuesday night in the Crystal Ballroom of the famous Sheraton Blackstone Hotel.

Cliff is the son of Mr. and Mrs. C. H. Bungard of Crabtree Lane. He has been in 4-H Club work for eight years and has four years of work in the small engine phase of the Petroleum Power Program. In 1968, he received the H. W. Ozlin Award as the outstanding senior 4-H boy.

Commenting on his 4-H experiences, Cliff says: "I feel that 4-H has taught me the true meaning of Thoreau's advice: 'It is not enough to be busy; so are the ants. The question is: What are we busy about?' People in 4-H have taught me the value of having good friends. It's a great feeling to know that whenever I need help in anything they are ready to lend a hand."

Course Is Planned

In response to popular demand, Tidewater Community College, Frederick Campus, will repeat a public service course sequence in Radio and Televising Servicing beginning in the Winter Quarter which starts January 6, 1971.

The course, which has been offered on a continuing basis since last January, is entitled "Radio and TV Servicing I-IV." Intended for people interested in the field either for employment purposes or for simply "do it yourself" purposes, the course sequence drew capacity enrollment this past year.

Although no previous technical knowledge is required, the student should be prepared to learn the symbolism and techniques requried for effective servicing.

Teaching the course will be Lee Craft, a General Electric employee. Craft taught the earlier offering and brings to the college a wide range of experience in the radio and television servicing field.

According to Paul S. Hurd, Chairman of Sciences and Technologies at Tidewater, the course will be offered on Monday and Wednesday evenings from 7 until 10 p.m. Tuition is $15.00 for Virginia residents, plus a $5.00 application fee (unless such a fee has been paid for previous enrollment).

Peddler Running

Beauty shops and grocers have been alerted by the Tidewater Better Business Bureau to be on the look-out for a ladies hosiery salesman who identifies himself as Jose Currier, with offices in New York and Los Angeles.

"We have received a bulletin from the Council of Better Business Bureaus," warned Charles A. Martak, Bureau Manager, "alerting us of this salesman."

The Council of BBBs reports that Currier apparently divides his time between the East and West Coast selling "run-proof" stockings to beauty parlors and grocery stores. The most recent complaint was received by the San Jose BBB from a grocery store owner who said he paid Currier $216 for a display rack and supply of ladies hosiery. No delivery was made. Boxes containing the sample stockings bore the name "London Aluminum" and they were guaranteed against runs for two years.

Last year complaints from beauty parlors in California and Rhode Island involved "Aluminum Perlon" hose that actually was irregular seamless micromesh nylon. Though the "Aluminum Perlon" hosiery was guaranteed not to run for two years, it ran just like nylon.

Building Totals

Although more building permits have been issued through November of this year than last, the total value is more than $3 million behind 1969.

According to a report from John E. Gibbs, superintendent of inspections, there were 3011 building permits issued through November of this year with 269 for the month. In 1969 there were 3005 through November. Total values for 1970 is $63,681,629 as compared to $67,153,371 for 1969.

WARTS DISSOLVE AWAY!

Warts are caused by viruses. Removed by amazing Compound W!

Compound W® contains two medicines widely used by doctors in treating virus-caused warts. A few colorless drops of Compound W, used as directed, can dissolve away warts in just days. No cutting, no burning, no pain. Remember: warts are caused by viruses—removed by fast-acting Compound W.

Five Jaycees Named

Sawyer

Warren

Esenberg

Wade

Jennings

Five Virginia Beach men have been selected as Outstanding Young Men in America in annual competitions. The men, sponsored by the Virginia Beach Jaycees, were named by the Outstanding Young Men of America Foundation.

Chosen for 1970 were Robert L. Warren, H. Jack Jennings Jr., Phillip M. Wade, Arthur C. Esenberg and O.M. Sawyer Jr., all of whom are Jaycees.

The awards are sponsored by the Outstanding Americans Foundation and are now in their seventh year of presentation. Each man will be listed in an annual awards volume published by leading men's civic and service organizations.

Burglars Hit Two Stores

Police continue their search for suspects in connection with the burglarizing of two department stores during the night of Sunday, Dec. 6.

Officials report the Rose's Department Store in the 1000 block of Independence Blvd., was broken into resulting in the theft of an assortment of rifles and shotguns and ammunition representing a combined value of $2,000 to $3,000.

The second break-in was reported at the Rose's Department Store, in the 300 block of Laskin Road, where an estimated $50 was taken from an office safe which was ripped open.

To Meet Tues.

Citizens Against Pollution (CAP) meets Tuesday Dec. 15 at the Norfolk Main Public Library. Anyone interested in a better environment is welcome to attend.

This month's speaker will be Bill Mark of the Environmental Engineering Section of Atlantic Naval Facilities Engineering Command.

LEARN ASTROLOGY

Williams

Astrologer Ray Williams will teach you

Classes Now Forming

Call 425-1433

Business

Shopping In Virginia Beach Is A Pleasure

—and here is why!

Virginia Beach businessmen adhere to:
The Ten Commandments of
Good Business

A CUSTOMER is the most important person in any business.

A CUSTOMER is not dependent on us--we are dependent on him.

A CUSTOMER is not an interruption of our work--he is the purpose of it.

A CUSTOMER does us a favor when he calls--we are not doing him a favor by serving him.

A CUSTOMER is part of our business--not an outsider.

A CUSTOMER is not a cold statistic--he is a flesh-and-blood human being with feelings and emotions like our own.

A CUSTOMER is not someone to argue or match wits with.

A CUSTOMER is a person who brings us his wants--it is our job to fill those wants.

A CUSTOMER is deserving of the most curteous and attentive treatment we can give him.

A CUSTOMER is the life-blood of this and every other business.

--Courtesy of Aubrey James, Be-Lo Store, 30th St.

Boston

Ford Promotes Boston

Glen O. Boston, Jr., of Virginia Beach has been named assistant plant manager of Ford Motor Company's Norfolk Assembly Plant, Plant Manager Donald W. Merrick announced.

He succeeds T. Lewis Johnson who will hold the position of executive assistant to the plant manager until his planned retirement in the latter part of 1971.

Boston first joined Ford Motor Company as a project engineer for Ford aircraft engines in February, 1951. In April, 1961, he became quality control manager of the company's Canton (Ohio) Forge Plant and subsequently held managerial positions in the Transmission and Chassis Division headquarters in Livonia, Mich. Following an assignment as production manager of the Livonia Transmission Plant, he was transferred to the Automotive Assembly Division in November, 1969, and promoted to assistant plant manager.

A native of Canton, Ohio, Boston holds a bachelor's degree in mechanical engineering from Illinois Institute of Technology and a master's degree from Case Institute of Technology. He also took graduate training in finance at Kent State University.

Miller To Speak

Attorney General Andrew P. Miller will speak on "Consumer Protection" before a quarterly meeting of the Broad Bay Civic League Friday at the Fort Story Officers Club.

The social hour will be from 6:45 to 8 p.m. followed by a buffet dinner.

The league is made up of residents of Bay Island, Broad Bay Colony and Broad Bay Point. However, residents of Great Neck Point and Forest Cove are invited to attend the meeting.

In addition to hearing Miller, the group will also discuss the Green Hill Farm Development and the number of townhouses appproved.

New in Town?

You'll find a friend where you see this sign.

Member Welcome Wagon International

For more information call

Phone 627-5685

Yes, there is a Santa Claus-
Yours - and he's wishing for lots of go - togethers like these.

Let us help you Coordinate Your Selections.

For The Man Hard To Please

Gift Certificate

XMAS HOURS
10 AM - 9 PM Monday Thru Saturday

Cherry-Pearson LTD.

"Fashion Headquarters for Men of all Ages"

2100 Atlantic Ave.
Virginia Beach

Phone 428-1051

THIS BORG-WARNER OIL-FIRED FURNACE PAMPERS YOU 4 WAYS!

1. With the low cost of oil fuel and the efficiency of the quality engineered BORG-WARNER Furnace, you will probably realize considerable savings in the first year of operation.

2. The BORG-WARNER Oil-Fired Furnace, using today's improved heating oils, produces such clean heat, your home becomes worth more and you save in cleaning and redecorating bills.

3. All BORG-WARNER Oil-Fired Furnaces are fully automatic, delivering a completely regulated flow of heat throughout your home.

4. The BORG-WARNER Oil-Fired Furnace is designed for easy, trouble-free maintenance . . . And easy addition of YORK whole-house Air Conditioning.

See our complete line of BORG-WARNER Oil-Fired Furnaces—there's a model just right for your home. Call today. Free estimates.

Princess Anne
Plumbing and Electrical Supplies, Inc.
SALES and SERVICE

431 Va. Beach Blvd.
428-1660
Princess Anne Station . .
427-1660

WARM, CLEAN TAKES CARE OF ITSELF!

LETTERPRESS & OFFSET PRINTING

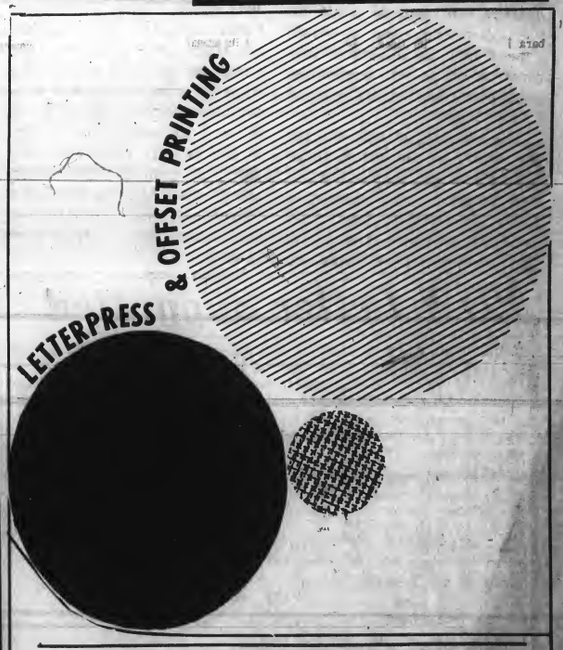

Beach Publishing Corporation

Publishers of Virginia Beach Sun

Complete Line of Commercial and Personal Printing: Business Cards, Letterheads, Envelopes, Bulletins, Booklets, Circulars and Brochures.

3108 Pacific Avenue
Virginia Beach
428-2401

VIRGINIA BEACH SUN
Established 1925

Thursday, December 10, 1970

Published weekly by the Beach Publishing Corporation

John R. Griffin
General Manager

Ruby Jean Phillips
Managing Editor

Mrs. Olga Edwards
Advertising Manager

Ocean Full of Sewage Is Hardly Beneficial

There is a pollution crisis throughout this country and scientist and private citizen alike are screaming everyday that steps must be taken now to correct this problem before it's too late. Cans of prepared seafood have been found contaminated, indicating that even our oceans are polluted because of the negligence, perhaps stupidity, of human beings.

With the warnings that are coming at us right and left, it is inconceivable that the Hampton Roads Sanitation District Commission would proceed with its plans to build a large sewage treatment plant at Dam Neck with an outfall in the Atlantic Ocean.

Of course, how in the world did such a proposal get past the Planning Commission? Planning Director Charles Carrington objected to the application but his pleas fell on deaf ears.

A public hearing on this application will be held Monday before City Council. The Innkeepers of Virginia Beach have already declared their opposition on the grounds that it will destroy the tourist trade on the oceanfront. But it would appear that the affects of this plant would go well beyond the preservation of the city's valued tourist trade.

The plant supposedly will not pollute the ocean water, HRSD officials claim, despite the fact that the effluent will be dumped three thousand to four thousand feet off shore. There have been industrialists who for years have claimed that dumping industrial waste into rivers and streams would cause no problems. Today those rivers and streams are unfit for any form of life. Larger bodies of water have suffered the same fate.

We are literally polluting ourselves off the face of the earth. It's no wonder today's young people are fighting the ecological battle. It is their world of tomorrow that we are destroying today.

The idea of raw sawage in the Atlantic Ocean is enough to drive the tourists away, the innkeepers say. How true. It is also enough to make anyone question the far-sightedness of this city's officials.

Planning Director Carrington is to be commended for his stand that this should be a three-stage rather than a secondary treatment plant. And the innkeepers are to be commended for taking a public stand against the construction of this plant. Such watchdogs apparently are badly needed.

City Council will have the final say-so Monday. The citizens of this city should seriously consider this proposal, not from the standpoint of its effect on the tourist trad but from its effect on future generations. Should the HRSD be allowed to dump this effluent in the ocean? Those who feel such a plan is detrimental should stand Monday beside the innkeepers. Now is the time to take action. Not after the plant is built.

POW Letter Suggested

At the request of a number of readers of the Virginia Beach Sun, the following letter is printed as a guide for those who wish to help our prisoners of war and those missing in action. The letter was drafted by the U.S. Naval Academy Alumni Association.

Please sign your name, date and send the letter to: Concern for POW, Inc., P.O. Box 9117, San Diego, Calif. 92109.

_____
(date)

The Honorable Ton Duc Thang
Democratic Republic of Vietnam
Hanoi, North Vietnam

As an American I would like to express my deep concern over your treatment of Prisoners of War.

Being a nation in the world community, you are obligated out of humanitarian considerations to afford those whom you hold the minimum standards of existence. Your ratification of the 1949 Geneva Conventions relative to the treatment of Prisoners of War requires you to:

(1) permit neutral inspections of all prison camps;

(2) publish a complete list of all men that you hold;

(3) release the sick and wounded; and

(4) allow a free flow of mail between the Prisoners of War and their families.

My fellow Americans share this grave concern over the desperate plight of the Prisoners of War, those Missing in Action, and their families.

_____
(signature)

GO AWAY, YOU BOTHER ME!

River Dredging Supported

To the Editor:

Recently, when the U.S. Army Corps of Engineers turned down the request of the City of Virginia Beach for a permit to proceed with long needed dredging operations in the Eastern Branch of the Lynnhaven River, it brought to light existence of archaic laws, bureaucratic state commissions and citizen inequities.

It is recognized because of recent changes of law that the Corps of Engineers cannot act independent of the various state commissions. However, the opposition to the subject dredging by the Marine Resources Commission, which is considered the prime opposition, cannot be rationally accepted. It is difficult to understand and even more difficult to accept the premise that a small band of oystermen can stall the ecological, economic and recreational considerations of the remainder of a progressive community such as Virginia Beach.

In the November 12, 1970 letter from the Department of Conservation and Economic Development, the State of Virginia Agency charged with the responsibility of coordinating positions of state agencies with the Corps of Engineers, it was obvious as stated above that the primary opposition to the dredging was that proposed by the Marine Resources Commission. Their concern, as might be expected, was a bureaucratic concern for their domain, namely shellfish. In their opposition to the dredging, concern was expressed for the immediate loss of shellfish in the 70 acres of oyster beds which would comprise part of the dredged channel. Apparently little thought was given that the loss of the shellfish from these 70 acres could be largely alleviated by allowing time for the leasees to move the oysters from the proposed channel and either harvest them or relocate them for future harvesting.

The Department of Health stated in their letter of opposition, that no consideration was given by the City of Virginia Beach to either the short term or long term environmental effect on oysters. It would appear that this so called shortcoming in the city's request for a dredging permit was summarily and arbitrarily handled, even though there was ample time and opportunity to ask for additional information on which they could properly evaluate the city's request. It is difficult for instance to understand why both the Department of Health and the Marine Resource Commission were unable to discern that the dredging the channel could but improve water circulation with a resultant improvement in water quality, decreased pollution and decreased stagnation of backwaters. Moreover, the records of water quality in the Western Branch of the Lynnhaven and Long Creek leading into Broad Bay, before and after the respective dredging of those channels could provide evidence which should prompt both agencies to support the dredging of the Eastern Branch.

It is submitted that the proposed dredging in the long run would enhance the oysters in both quality and quantity. At the same time an improved environmental condition will ensue to those persons living on the Eastern Branch of the Lynnhaven and last, but certainly not least, the economic growth of a greater Virginia Beach will favorably result.

George L. Ayers
Chairman
Chesopeian Waterways Committee

School Is Planned

To the Editor:

Your readers may be interested to learn that there are plans to establish another junior high school facility to serve the students in the Lynnhaven borough. Incidentally, Virginia Beach Junior High School presently serves a portion of the students living in the Lynnhaven borough.

J. Warren Littleton
Director of School Planning
Virginia Beach City School Board

Questions Issue

To the Editor:

This is an open letter to all the people of Lynnhaven Borough. This letter does not stop with giving this Borough a Junior High School, a school that is well over due, it goes beyond that. I can start with our streets and roads which I believe are the poorest in our city.

We have one of the safest Beaches in the Borough, ideal for families, yet this beach is the least patroled and the dirtiest.

For a Borough that is the most populated, it seems to be the low man on the totem pole.

The silent majority of this Borough should wake up and let the City Fathers know that Lynnhaven Borough is the most populated Borough and that we are part of the City of Virginia Beach.

Yes, a Junior High School is past due by about 3 years and we could stand another high school too.

Why doesn't the city make use of the property in the Cape-Story-by-the-Sea area that was given to the city about 3 years ago? It is filled property but by this time it is well compacted. There's more than enough land there to put a big school on it, and have room left over for another school.

I do not have any children in school. All my children are full grown but that does not stop me for speaking up for the school. And its everybody's duty in Lynnhaven Borough to stand up and be counted.

True, we do not have a large shopping center, but we do have the people. It's time the city council found out that we are big!

Stanislaus J. Pinkos
Virginia Beach

Lollipops for Toll

To the Editor:

Recently while my daughter was taking me to a movie in Norfolk, we stopped to pay toll on the Norfolk-Virginia Beach Expressway. As we left the toll booth my 4 year old grandson, Vinnie Kent, squawked that the man had not given him a lollipop. He is used to getting one at the Drive in window of a bank.

Maybe isuance of a lollipop in exchange for toll would increase use of toll roads.

Adolfe H. Wulff

UNBOUGHT AND UNBOSSED, by Shirley Chisholm. Boston, Houghton Mifflin, 1970. $4.95.

A 1968 congressional campaign slogan provides the title for Shirley Chisholm's story, from her childhood in Barbados to the realities of the present political scene.

The first black woman to become a member of the U.S. Congress, Mrs. Chisholm had two handicaps to overcome, and of the two being a woman presented more problems. She writes of both sexism and racism with strong feeling, since both waste needed human resources, but without bitterness.

The book is autobiographical for roughly its first half, then concentrates almost exclusively on the political arena, from ward politics in Brooklyn to national politics in Washington.

All along the teacher-turned-politician was a maverick, upsetting political party regulars with her probing questions and her unwillingness to play the political game, qualities which caused her to question and eventually have changed her first congressional committee assignment. These same qualities make it possible for Shirley Chisholm to care for people's problems and to follow her conscience when she casts her vote, rather than making it a pawn in the political trading game. Her view of such political games provides valuable insight for both politicians and their constituents.

Michele M. Leber

KEEP OFF THE GRASS

By W. A. Leavell, Ph. D.

Now that the elections are over, I will make my annual fearless predictions. Don't think for a minute that it is unusual that I would wait until after the elections to make my predictions. I have always done this. You would be surprised how this helps my percentage of accuracy.

I predict that the decisions of the voters will indicate strong trends in a number of areas of the country. These will be different from each other and it will be possible to relate them all to a situation of complete confusion.

I predict that it will be much harder for defeated candidates to raise enough money to pay off their campaign debts than it will for the champion vote grubbers. Post election fund drives for successful candidates are sure fire. Who can turn down the hand of the favor dispenser?

I predict that the defeated office holders will fall all over each other in the mad scramble for appointed jobs and just about any job that will keep the wolf away from the door until the next election comes along.

I predict that newly elected candidates will find they have more new friends and relatives than they had votes. At least 95 percent of the voters will claim to be a part of the 51 percent who actually voted for them.

I predict that the successful back slappers will receive at least a dozen solutions, all different, for each problem they will face once they are in office. Voters have long been known to share their great knowledge with their elected officials. I just don't know what our "Flock" would do without all this free and valuable advice. As for the lucky fellows and the few fortunate ladies, who came out with the most votes, I have a feeling they don't really appreciate this voter service.

I predict that the first month after election will be spent by candidates thanking each and every person slightly suspected of doing even a tiny little bit to help win. It is far better to even thank your hard core opposition than to overlook one faithful worker. Who knows, next election it might be necessary to put the show on the road again and every actor or politician knows you can't do a thing without the supporting players.

I predict that all creditors will get their bills in to all candidates within one hour and thirty minutes after the votes have been counted. The lucky people who are owed money by the winners will mail their bills. Those who are stuck with the losers will hand deliver their bills while wearing the oldest clothes they have and with the saddest look they can muster.

I predict that all final bills will be paid in due time. By this I mean that they will get paid when and if possible-that is the time-and this delay will be due to lack of funds-that is the due part.

I predict that just about all the wives of the successful candidates will be out shopping for new clothes within one week after the election. After buying all new clothes for the campaign, they won't be able to find a thing to wear.

I predict that the wives of the losing candidates will be busy altering the campaign clothes they have so everyone will think they went out and bought a new wardrobe.

I predict that the wives of candidates not doing either of the above will be holding consultations with their attorney trying to decide if a divorce would be profitable.

I predict that the smile on the winner's face will slowly fade as the final bills come in and it dawns on them that they are expected to do a little work.

I predict that the smile on the face of the losers will have completely gone away be the time they sober up and hear their lovely wives say, for the elebenty elebenth time, how they tried to talk them out of making a fool out of themselves and running for public office in the first place.

I predict that the winners will start their next campaign within the next sixty days. I sometimes think the fun must be in running for office rather than being in office. Otherwise, why would so many people keep running over and over?

I predict that the losers will start running. Not necessarily for another office, but just running.

I predict that after the next election votes are in, I will come out with my fearless predictions and they will be the same as these.

Early Questions Still Big Issue

As so often happens these days, a large portion of the response was to a question asked earlier. This is the way it has been going for a number of weeks. Seldom is the current question the one that brings the week's response.

Last week's question -- "Should the School Board revise its present plans to include a junior high school in Lynnhaven Borough?"--brought less than enthusiastic response but experience shows us that the readers may answer that one in the following weeks.

One third of those who did answer were against it...two thirds were for a junior high school in Lynnhaven.

A letter to the editor on this page from a school official, however, explains that such a school is indeed planned. He also explains that the present Virginia Beach Junior High School serves a portion of Lynnhaven Borough.

We regret that we were unaware of these plans. The question which drew considerable interest was one that was asked last month: "Do you think Camp Pendleton should be considered as a site for the proposed North Virginia Beach School?"

The response came from as far away as from Manassas. There were also a number from Norfolk. Only a few from Virginia Beach. But all were enthusiastically in favor of Camp Pendleton as the site.

The questions concerning schools usually create considerable interest. But we will switch to another subject--industry and tourism--this week to see what reaction comes forth.

Innkeeper Scott Sterling just may create a tempest in a teapot with his suggestion to City Manager Roger Scott that the city jump on the port and cruise bandwagon.

At least, his idea isn't being taken lightly by city officials. It is very much under study and may come before city council in the form of a recommendation from the city manager or the Division of Economic Development in the near future.

Now is the time for the citizens to speak up on this issue... before decisions are made.

SUN SURVEY

QUESTION: Should the city establish a Virginia Beach Port Authority to develop a port at Little Creek?

Your comments and signed letters would be appreciated also.

YES ☐ NO ☐

Clip and return to: VIRGINIA BEACH SUN, Box 657, Virginia Beach, Va. 23451

A family was left without any belongings when fire destroyed this Burton Station dwelling last Monday morning.

Drive Helps Burned Out Family of 10

Men of the Davis Corner VolunteerFire Department are collecting food and clothing to assist a family of ten who lost all their personal belongings when fire destroyed their Burton Station home this week.

Although several members of the family were home when the fire began everyone managed to escape injury.

Children in the family include four boys aged 5 months, 10, 14, and 18; and four girls aged 18 months, 12, 16, and 20.

Donations may be left at the Davis Corner Fire Station at 316 Davis Street.

Volunteers from the Davis Corner and Chesapeake Beach fire departments were on the scene of the fire for more than two hours.

Officials said flames broke out in the rear of the house quickly engulfing the dwelling. Smoke and flames from the fire were visible to firemen from a distance of nearly a mile as they sped to the alarm.

Although high winds hampered firemen in fighting the blaze they did mange to contain the flames from spreading to two other nearby homes in the 6000 block Pearl Street alarm.

Murder Charges Placed

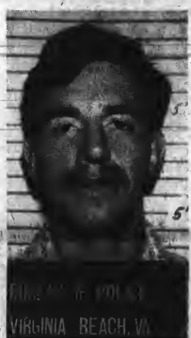

Street

Albert Leo Street, Jr., is scheduled to enter Virginia Beach Municipal Court on January 11 charged with the murder of Mrs. Leona Anderson.

The body of the 51-year-old widow was found in her Avalon Hills home in the late afternoon of Tuesday, December 1, by officer W.T. Whitmore investigating a neighbor's report of not having seen Mrs. Anderson for several days.

Street was arrested last Thursday afternoon by Virginia Beach Detective Division C.O. Capt. R.C. Davis and Det. J.W. Brazier, Jr., in J.B. Hunter's Department Store at the Military Circle Shopping Mall. Davis and Brazier apprehended Street while he was completing an information card for a contest.

Det. Sgt. E.F. Buzzy and Det. J.M. Curran, jointly investigating Mrs. Anderson's death, indicated warrants had been issued for Street Thursday morning in connection with the slaying. An alert had been issued Wednesday for the public to assist in locating Mrs. Anderson's auto which was believed to have been taken from her home at the time of her death.

Curran said the car was located about noon Thursday in the Industrial Park area of Norfolk where it apparently had been abandoned.

Sgt. Buzzy said his Division received an anonymous phone tip that Street was in the Military Circle Mall, and that detectives from Virginia Beach and Norfolk converged on the shopping center about 4:30 p.m. Thursday.

Street, 21, whose address is listed as the 9500 block of 18th Bay Street in Norfolk, was arraigned last Friday before Municipal Court Judge P.B. White on a charge of murdering Mrs. Anderson. Judge White appointed Attorney Peter Holland, III, to defend Street, and set bond at $25,000.

The accused reportedly had been released from a prison work camp at Haynesville, Va., on November 24 where he had been serving a sentence after being convicted of a statutory burglary charge in Norfolk.

Buzzy and Curran indicated their investigation shows Mrs. Anderson was slain last Friday night, four days before the discovery of her body in the kitchen of her home in the 900 block of Beryl Avenue, shortly after leaving a friends house at about 8 p.m. in Portsmouth.

Investigators said that robbery was possibly the motive in the slaying, and that the person responsible for the murder was apparently permitted to enter the home after Mrs. Anderson returned since she was reportedly acquainted with him.

An autopsy report from the State Medical Examiner stated that Mrs. Anderson died as the result of multiple stab wounds over the upper portion of her body, and that she had been severely beaten about the head with a blunt instrument.

Burglary Suspect.

Assailant Is Sought

Police continue their search for the man suspected of shooting Vernon R. Jackson at his Lynnhaven Colony home on November 30.

Jackson was reportedly shot in the legs by a man he surprised inside his home in the 2900 block of Lynnhaven Road when he returned from a shopping trip. The assailant fled on foot after wounding Jackson.

The suspect is described by police as a white male, possibly of Puerto Rican, Italian or Greek descent; 20 to 25 years of age; 5 feet 9 inches tall; weighing 130 to 150 pounds; slim build; having a thin face with sharp facial features and a dark, olive type complexion; with dark hair which is combed straight back and worn in sideburns to the ear lobe.

The suspect is also believed armed with a .38-caliber pistol.

Anyone believing they may have information regarding the identity or whereabouts of the suspect is requested to contact the Virginia Beach police Detective Division, phone 427-4101.

'Locoweed' Is Drug Hazard

Jimson - weed, a poisonous plant containing toxic agents, achieved prominence on the Virginia Beach drug scene this past weekend when a number of drug users required medical attention as the result of eating the substance.

Det. W.W. Taylor, of the police Narcotics Squad, said he became aware of the presence of jimson's association with the drug culture in the resort city last Sunday night when eight persons, juveniles and adults, became seriously ill after consuming the weed.

Eating the weed, either in a powderish-dust form produced from grinding up the leaves of the plant or small seeds which are found in pods on the plant, produced such symtoms as dilated pupils, nausea, a burning sensation of the skin, extreme thirst and headaches.

Taylor pointed out one of those who required medical attention experienced convulsions, severe vomiting, and repeated periods of unconsciousness.

According to Taylor the material was brought from Norfolk onto the Virginia Beach drug market and was being "pushed" under the pretext of being a nonpoisonous, illegal, hallucinogenic drug known as peyote. Taylor added several suspected "pushers" of jimson are presently under surveillance.

Taylor said the weed can be recognized from other narcotics or drugs because the leaves have a very stiff, starched appearance while the seeds are very small, and look like flat, dried up kidney beans.

Dr. Ramen A. Morano, toxicologist in the State Medical Examiner's Office, described the jimson-weed as being highly poisonous with all parts of the plant being toxic. Morano pointed out that those persons who indulge in the use of jimson could experience symptomatic reactions for as long as 48 hours, and that use of the material in large enough dosages could be fatal.

Morano also pointed out that use of jimson produces hallucinations in a manner similiar to those from the use of peyote and/or LSD. However, he added, the jimson hallucinations will differ in that they are experienced in black and white as opposed to being in color when experienced through the use peyote and/or LSD.

Morano also cited severe cases of the use of jimson which have resulted in blindness.

Lt. Henry Capps, police Juvenile Division C.O., expressed his feelings over the appearance of jimson, which has been referred to as "locoweed", on the resort city scene by saying "it's of major concern to us because young people appear to be most susceptible to this material."

In discussing the dangers connected with the use of jimson Capps illustrated the potency of the substance by saying "we had one case of a usually very calm and docile individual who went completely berserk under the influence of this stuff".

Ironically there is no law at the present time which covers the jimson-weed, and the substance does have qualities which make it beneficial for certain medical purposes.

Det. Taylor made what perhaps is the most significant statement which might serve as a warning to those who might consider experimenting with jimson when he said "the justice in the matter perhaps is in the use of jimson, if it doesn't kill you it will make you very, very, very sick."

Police are still seeking the driver of an auto which struck this bicycle early Sunday morning as young Stanley Chapman was making his newspaper route deliveries.

Help Asked in Finding Driver

Police are requesting assistance in locating the driver of a vehicle which seriously injured a newspaper delivery boy early Sunday morning.

Authorities say 17-year-old Stanley R. Chapman of the 1100 block of Kempsville Road was struck by a hit-and-run driver near the intersection of Kempsville Road and Indian River Road while riding his bicycle.

Investigators said Chapman's bike was struck from the rear and dragged nearly 300 feet. The impact of the collision apparently threw Chapman over the hood of the vehicle into the windshield. Hospital officials said he was receiving intensive medical care but listed his condition as being satisfactory.

Officials said an earlier theory that a late model blue Chevrolet was involved in the accident was in error, and that anyone who may have information relating to the accident should contact the Virginia Beach police Traffic Division, phone 427-4608.

Police have also requested the cooperation of operators of garages, auto dealer repair shops, and/or other business firms such as glass companies or junk yards where windshields are obtainable. Such firms are being requested to contact police in the event that anyone has replaced a windshield at their place of business since last Sunday morning.

Officer C. E. Gmitter said his investigation of the incident indicates that while the accident occurred about 5:30 a.m. it was not until 6:20 a.m. that young Chapman was able to summon aid from Cotten McClenny of Kempsville Road. McClenny was awaken when Chapman knocked on his door, admitted the youth to his home and notified police.

The windshield of the vehicle involved, according to Gmitter, was heavily damaged since large fragments of windshield glass were recovered at the accident scene.

2 to Stand Trial in Feb.

Fayette Tillman, Jr. and Robert Lee Woody of Norfolk are scheduled to enter Circuit Court in February charged with the murder of Samuel W. Jones.

Tillman, 39, of the 1800 block of Caswell Avenue, is scheduled for trial on Feb. 10, while Feb. 24 has been set as date of trial for Woody, 32, of the 100 block of West 26th Street.

The body of Jones, 52, was found chained to his wife's body floating in Chesapeake Bay on Sept. 8. A medical examiner's report indicated the couple had both been strangled to death.

The Jones' were last seen alive on Sept. 4 when according to neighbors they left their home in the 5700 block of Hastings Arch with two men thought to be prospective buyers of their 28-foot sailing trimaran.

During Municipal Court proceedings in the case, Tillman and Woody were identified as two men who crawled onto the Chesapeake Bay Bridge-Tunnel span early Sept. 5 several hours before the discovery of wreckage of the Jones' trimaran on rocks below the point where the men crawled onto the crossing.

No charges have been filed as yet in connection with the death of Mrs. Jones.

Without a free press there can be no free society.
Justice Felix Frankfurter.

GOING NOWHERE--
Father Francis V. Bambrick takes a test ride on a stationary bicycle presented to him by men of the Beach Borough fire department to assist him in staying "trim and slim". Father Bambrick's first "ride to nowhere" is witnessed here by (left to right) firemen Wilson K. Hunter, David P. Hicks, and James W. Carter.

Navy Probes Man's Death

Officials have launched an investigation into circumstances surrounding the death of a Navy enlisted man whose body was found last Friday in the water off the Little Creek Naval Amphibious Base.

He has been identified as GM 1. Clarence E. Johnson, 40, of Bucksport, Me., who just recently reported to Little Creek for duty with the USS York County.

The body was discovered when it washed ashore near Pier 35 of the Naval Base.

Authorities say their investigation thus does not indicate any foul play being involved in Johnson's death, and that his body appeared to have been in the water a week prior to its discovery.

Today's tip for safer winter driving from Chief of Police Col. W.W. Davis: "Whenever there's any question about it, drivers should get the 'feel' of the road to see whether it is slippery or not. You can do this by accelerating carefully to see if the wheels spin; or brake gently to see if they skid. Then drive accordingly."

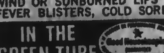

soothing antiseptic relief for
CHAPPED LIPS
WIND OR SUNBURNED LIPS — FEVER BLISTERS, COLD SORES.
IN THE GREEN TUBE

SUPER TIRE STORES
12 VOLT BATTERY
48 MONTH GUARANTEE
All sizes $21.95
ULTRA PREMIUM BELTED DIAMOND TIRES
1948-F Diamond Springs Rd.
Phone 464-3516

Kellam - Eaton Insurance Company
ROCK BOTTOM

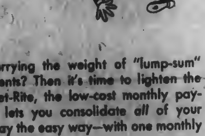

Are you still carrying the weight of "lump-sum" insurance payments? Then it's time to lighten the load with Budget-Rite, the low-cost monthly payment plan that lets you consolidate *all* of your premiums and pay the easy way—with one monthly check.
3111 PACIFIC AVE. PHONE 428-9161
2406-B PRINCESS ANNE RD. PHONE 427-2900
VIRGINIA BEACH, VIRGINIA

refinance it!

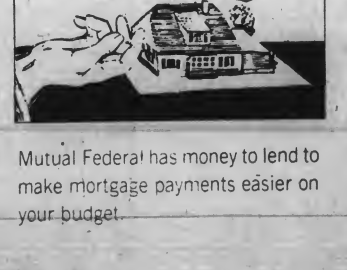

Mutual Federal has money to lend to make mortgage payments easier on your budget.
MUTUAL FEDERAL Savings and Loan Association
NORFOLK VIRGINIA BEACH PORTSMOUTH

The Fabulous 1971
ROAD LOVE
RENAULT 10
Small Car Price!
$1849
DELIVERED FULLY EQUIPPED IN NORFOLK
Small Car Terms!
$49 DOWN AND $59 MONTH
With approved credit

LOADED WITH
BIG CAR FEATURES
BIG CAR ADVANTAGES
BIG ALLOWANCE
EASTERN AUTO
588 1334

THE WOMEN

VIRGINIA BEACH SUN

Thursday, December 10, 1970

This was just one of the many Christmas arrangements at the annual Linkhorn Park Garden Club Christmas tea last week, held this year at the home of Judge and Mrs. George Vakos. The arrangement earned a blue ribbon for Mrs. Hazel Bell.

This angel, made from an imported doll, drew a number of admiring comments from visitors at the Linkhorn Park Garden Club tea.

Party expert practices at home

Barbara Mahoney, a professional party consultant for Wise Foods, should know what she's talking about. She has four boys ranging from 12 to 18 years old and she says they like to have parties.

Although her home is on Long Island, Mrs. Mahoney travels from Massachusetts to Florida in her job.

"I don't do it every day of my life, however. This is my first trip to Virginia Beach."

As a party consultant, she speaks to school home economics classes, club groups, at store promotions and through the various media.

"I enjoy working with kids," Mrs. Mahoney said. "It's important for young people to entertain, be hospitable, have fun. It's important for parents to understand this."

She believes there is a natural conviviality among children. And children's parties need not be expensive.

"They like snacks. They don't like complicated foods. The more fun they can have planning the party, the more fun it is."

For her boys she has laid down some basic ground rules. Namely, they have to clean up and they have to break up the party on time.

"I like to experiment with foods," said Mrs. Mahoney. As an example she described a six-foot long hero sandwich she made with cold cuts and topped with (what else?) potato chips. The giant loaf she had baked specially for "about $3."

Mrs. Mahoney

Teens, she said, do not like their parties to be too organized.

However, she has one word of warning. "Any parent who leaves a party before kids are 18 is a fool."

Children should be allowed to express their own ideas, she believes. She had brought along a simple, but attractive, red cotton Christmas table cloth which her 12-year-old decorated around the edges with red and silver tinsel.

She said that East Hampton, where she lives, is a "party mad town in summer." Some of the best are the simplest, she commented. "In the yard--people sit around and talk or dance on the lawn."

She, personally, prefers to entertain at small dinner parties for six or eight rather than have a larger group--"conversation rather than mass."

"The point of a party is to get together and have a relaxed good time. Christmas is a marvelous time to have parties."

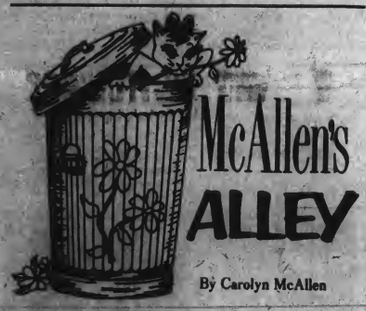

By Carolyn McAllen

Next time buy a frozen one

Ever try to broil a birthday cake? And I don't mean the kind of icing that you put under the broiler for a few minutes. I mean the whole cake.

I was asked to bake a birthday cake for a surprise party which I did not even attend. I agreed. However, that same day I browned some rolls in the oven and was somewhat surprised to discover that they were very brown on top and still white on the bottom.

Now casting no reflections upon my husband's oven cleaning abilities, however, he had cleaned the oven for the first time (his first time, not the oven's) the day before while I was out Christmas shopping. I checked the oven, and everything was plugged in right.

So the next day we almost had baked sweet potatoes to go with our ham. But when I took them out they were barely warm and just as hard as when I put them in.

It was shortly after this that my husband discovered that the bottom heat grid was not warming up--just the top one. And in a few more minutes we found out that the top grid will fit in the bottom, but the bottom one won't fit in the top.

Anyhow, getting back to the cake, another calamity struck shortly before I was going to make it. I was informed that the honoree couldn't eat chocolate. Naturally I was planning to fix a chocolate cake. It was replaced by banana.

Naturally the girls wanted to help. Thank goodness nobody complained later about finding egg shells in their piece. The seven-year-old dropped one whole egg in--and I do mean whole.

The next major decision was what to do about a pan. None of the neighbors had a sheet cake pan. Somebody suggested taking a cookie sheet and extending the sides upward with aluminum foil. It worked--until after the cake was baked and I attempted to peel off the foil. It didn't.

Next came the decision on whether to turn on the broiler and let the oven heat up to the proper temperature, cut off the broiler and hope the temperature would be maintained or whether to take the broiler grid out and put it in the bottom and hope it would do the whole job by itself. Well, finally I decided on the latter course since I was afraid the cake might turn out like the rolls. I decided it would be better half cooked on top than on bottom. Really it wasn't too bad except for the spots on top that sank. But that turned out to be the bottom of the cake when it was iced anyway.

On second thought, I'm glad I didn't get to the party.

New officers of the Woman's Democratic Club of Virginia Beach are, left to right, Mrs. Hughes, Mrs. Ross, Mrs. Traub, Mrs. Faison, Mrs. Bolling, Mrs. Simiele, Mrs. Keene and Mrs. James.

Mrs. Simiele takes club reins

Mrs. Stuart Bolling, Democratic National Committeewoman from Virginia, said Friday that the Democratic party "has been through a difficult "year."

Mrs. Bolling, who installed new officers of the Woman's Democratic Club of Virginia Beach at the Copper Kettle, said, "Every Democratic vote counts. We must be united." She added that the party needs to conduct an educational program of publicity and be active at other times than just during campaigns.

Mrs. Edward A. Simiele was presented the president's gavel by Mrs. C. E. Upton, Jr., outgoing president. Other officers are Mrs. Charles Faison, first vice president; Mrs. Charles Traub, III, second vice president; Mrs. Gilbert Keene, third vice president; Mrs. Slaydon Ross, recording secretary; Mrs. Clifford Hughes, corresponding secretary, and Mrs. Arthur James, treasurer.

Mrs. Kenneth Carbaugh read "The Littlest Angel" to the group.

Alanton Trails

The Alanton Trails Garden Club will meet at the Adam Thoroughgood house on Tuesday, Dec. 15, at 10 a.m.

A tour of the 17th century house will feature traditional decorations of the season. Coffee will be served afterward.

Open house this weekend

Area residents will have the chance this weekend to find out how an expert on Christmas decorations decorates her own house.

Marian Crosby Garden Club and Holy Trinity Women's Club are co-sponsoring "A Traditional Christmas Home" Saturday and Sunday, Dec. 2 and 13 at the home of Mr. and Mrs. Malcolm H. Todd, Jr., 507 Chesopeian Trail in Chesopeian Colony. Mrs. Todd often speaks on how to make Christmas decorations and arrangements.

* Hours of the open house are 1 to 9 p.m. both days. High heels are not permitted. Tickets, for a dollar donation, will be available at the door.

Holiday greetings

Dependents of Naval Air Station Oceana men deployed aboard the USS John F. Kennedy and the USS Independence will have the opportunity to give a special Christmas gift to their loved ones who will be deployed during the holidays.

On Sunday, Dec. 13, at 11 a.m. for the J.F.K. dependents and at 2 p.m. for the Independence dependents, television tapes will be made at the Dam Neck Guided Missile School television facility. The greetings and messages of love will be flown to the men in time for Christmas day.

If your husband or father is a member of an Oceana based squadron and is deployed aboard the J.F.K. or Independence contact your wives club representative and set up an appointment to attend the recording session.

The birthday celebration was climaxed with a special cake. Left to right are H. M. Rieley, Mrs. H. W. Fulford and Mrs. M. Q. Roper, all past presidents, and the current president, Mrs. W. B. Hughes.

Club marks 30th birthday

The second oldest woman's club in Virginia Beach--that's the Woman's Club of Chesapeake Beach, Inc.--celebrated their 30th birthday at a gala Christmas-birthday party Tuesday at the Ocean Hearth.

In 30 years the club has established quite a record of community projects. Among

* $15,000 to the Bayside Library to furnish the reference room.

* $1500 to the Day Care Center at Holy Trinity Church.

* Contributions to CLINAC, equipment used in cancer treatment, at the Medical College of Virginia.

*The Home Life Department has sponsored the Maude Fulford Gold Circle for senior Citizens for 17 years.

* Contributions to Operation Reindeer,, Tidewater Rehabilitation Center. Atlantic Mental Hygiene Clinic, clothes and textbooks for Operation Handclasp, gifts to two State Mental Hospitals.

Their present ambition is to place a reading machine for use by corrective reading teachers in aiding slow readers. One was placed in Shelton Park School last year by the club, and they plan to place a second machine in another elementary school in the Bayside area.

The club also sponsored the Bayside Junior Club which was organized in 1956.

The making of Christmas decorations was demonstrated at the luncheon by Mrs. Mollie Taylor of Wornum's Arts and Crafts Shop in Haygood Shopping Center.

Guests at the meeting included Mrs. L. J. Bare, president of the Bayside Juniors; Mrs. E. W. Learnard, president of Cape Henry Woman's Club; Mrs. Maurice O. Casey, Jr., president of Kempsville Woman's Club, and Mrs. John F. Carroll, first vice president of Ocean Park Woman's Club.

Coffee set for officer

The Dam Neck Navy Wives Club will have open house and an informal coffee honoring the new Southeast Regional President, Mrs. Mort Dagenkolb.

It will be held on Thursday, Dec. 17, at 10 a.m. on the second floor of the special services building at Dam Neck. Nursery will be provided.

All military wives are invited to attend.

"Great Expectations" fruit Cake is a quicker version of an old time favorite.

There's no waiting for this fruit cake

During the Victorian era cooking was a leisurely art requiring the time and attention of practically all members of a household.

The creation of a holiday specialty such as this "Great Expectations" Fruit Cake would take days to prepare and a month or so to mellow. In Dickens' day, fruit cake was called "great cake". It was more like a pudding than a cake since it was mostly fruits and nuts with just enough batter to hold it together.

Our updated version has a delicate balance of nuts, fruit and cake batter--more suitable to the lighter style of current taste. The batter is gently spiced, with a dash of coffee for added color and subtlety. Coffee, of course, is also most important as the beverage companion to this rich cake.

"GREAT EXPECTATIONS" FRUIT CAKE

2-1/4 cups sifted cake flour
1 tsp. baking powder
1/4 tsp. salt
1/2 tsp. ground nutmeg
1/2 tsp. ground cinnamon
3/4 cup butter
1-1/4 cups sifted confectioners' sugar
4 eggs
1/2 cup extra-strength coffee
1/2 cup white raisins
1 cup seedless raisins
1 cup currants
1/2 cup chopped mixed candied fruit
1 cup finely slivered almonds
1/4 cup finely chopped almonds
2 tblsp. light corn syrup
2 tblsp. water
Brandy or fruit juice

Sift flour with baking powder, salt and spices. Cream butter, gradually add sugar, and cream until light and fluffy. Add eggs, one at a time, beating well after each addition. Then add flour mixture alternately with coffee, beginning and ending with flour and beating after each addition until smooth (batter will look somewhat curdled). Fold in fruit and slivered almonds.

Spread in well-greased 9-inch tube pan. Bake in moderate oven (350 F) 30 minutes; then sprinkle chopped almonds over top of cake and bake 30 to 35 minutes longer.

Simmer syrup and water together for 1 minute; brush over top of cake to hold almonds in place and to give a gloss. Cool cake 15 minutes in pan; then turn out on rack to finish cooling. When cold, wrap cake in cheesecloth that has been soaked in brandy or fruit juice, then wrap in foil, and store in refrigerator at least overnight before serving.

Note: Cake will slice best when it is chilled, but it tastes best at room temperature. Cake will keep in refrigerator for about one week.

Births

Mr. & Mrs. George Ellis Parker, Son.
Mr. & Mrs. Russell Wilson Chaplain, Jr., Son.
Mr. & Mrs. Johnny Leon Hyman, Son.
Mr. & Mrs. Frank Fulvius D'Angelo, Son.
Mr. & Mrs. Leroy Gollattscheck, Son.
Mr. & Mrs. Daron Elroy St. Germaine, Son.
Mr. & Mrs. Richard Frederick Fullerton, Son.
Mr. & Mrs. James Walter Cox, Son.
Mr. & Mrs. David Terrence Reynolds, Son.
Mr. & Mrs. William Frederick Wood, Son.
Mr. & Mrs. Charlie Edward Patillo, Daughter.
Mr. & Mrs. Henry Wayne Weddle, Daughter.
Mr. & Mrs. David Richard Ford, Daughter.
Mr. & Mrs. Wallace Donlevy Carson, Jr., Daughter.
Mr. & Mrs. Ralph Denning Johnson, Daughter.
Mr. & Mrs. Henry Thomas Coxe, Jr., Daughter.
Mr. & Mrs. Gary Olen Butler, Daughter.

Lynnhaven Colony

Lynnhaven Colony Garden Club had a Christmas party at the home of Mrs. Thelma Rolston. Co-hostess was Mrs. Marguerite Pitts.

Beautification of the Colony entrances was planned. Food items and money were donated by the members for a needy family.

Apple a day loses out to changes in eating

(Editor's note: This is one of a series on home horticulture by W. P. Judkins, extension horticulturist at Virginia Tech.)

Food is an interesting subject for most of us. In fact, in our affluent society, eating is such a pleasant part of life that we are inclined to consume too much.

Actually, as our life has become more sedentary, with less physical work, we have reduced our yearly consumption of food from 1600 pounds in 1910 to about 1,400 at present.

Each food has its own pattern of consumption. We now eat about 130 pounds of fruit each year, as we did 60 years ago. However, we eat only 20 pounds of apples as compared to 66 pounds in 1910.

This is of real concern to us in Virginia where apples are one of our most important horticultural crops. We should promote more of this apple-a-day health business because they do help keep the doctor away.

The drop in apple consumption has been replaced almost pound for pound by citrus. One interesting fact is that almost half of the citrus we eat is now in the form of frozen concentrate juice. We like the easy and convenient life.

The consumption of home grown vegetables has dropped from 126 to 50 pounds per year. This would suggest a decline in gardening as a hobby, but instead probably reflects the concentration of people in cities, where outdoor gardening is difficult or impossible.

The total consumption of vegetables has remained constant at about 200 pounds per year. However, we now eat only half as many pounds of white and sweet potatoes, and twice the quantity of leafy and succulent vegetables.

Almost one-third of all vegetables we use are processed.

The high quality and economy of commercially processed vegetables is the result of several factors. They are canned or frozen at their peak of quality soon after harvest, whereas the fresh product may not reach the consumer for several days or weeks. Also, low quality specimens and trim waste are eliminated during the processing operation.

Thus, a more concentrated product is shipped to the consumer at a saving of handling and transportation costs.

In terms of nutrient value there is no benefit to be secured from the so-called organically grown vegetables or fruit. The composition of the edible product is not influenced by the kind of fertilizer the plant receives. The plant absorbs basic nutrient elements in ionic form, which are the same whether they come from an organic or inorganic source.

The strawberry is another Virgnia crop which has dropped in consumption. In 1910, every person ate about two quarts per year. Today, we consume only one quart. This is a good crop for the home garden. You should plant some next spring and harvest your own delicious berries.

Appliances simplify gift-giving

New development in personal-care electric appliances could simplify the question of what to give John or Jill for Christmas. More and more such items are appearing in stores and are winning popularity with men and women, and boys and girls.

"Personal-care electric products are continuing to grow in both variety and sales volumes. They appeal to the grooming conscious teenagers," disclosed Janice Woodard, Virginia Tech extension specialist in home management with the College of Home Economics.

Manufacturers are offering such personal-care appliances as hair styler-dryers or comb-hair dryers. At least one company is making separate units for men and women. Others offer one unit for both men and women.

Also available in many models are hair-setters and hair-dryers, some of which provide moisture in mist form. All seem to have won teenager approval.

A professional hair-dryer, available soon, will feature settings for natural and synthetic wigs. And its jumbo sized hood will accomodate the largest available rollers while providing two built-in storage compartments for rollers, pins and cosmetics.

Another "personal-care" appliance is a hand-held electric steamer. Designed to remove wrinkles from garments, draperies, and other fabrics, the flashlight-sized steamer spews steam to where it is needed.

SPECIAL PROJECT--These members of the Junior King's Daughters met last week at Debbie Monroe's home in Alanton to make Christmas decorations for the Atlantic Mental Hygiene Clinic. They are (left to right) Beth Darden, Debbie Monroe, Lynn Davison, Kim Goggin, Cathy Brittingham, Betsie Cowan and Kathie Cobbs.

FOR GIFTS WITH A BOUTIQUE FLAVOR--Pick the most colorful cottons in sight and stitch up a pair of reputable reptiles with winning personalities. Cotton calico prints, sewn together in bright patchwork fashion, make Jake the Snake a welcome visitor to the couch or bed. He's stuffed with cotton batting and even has a zippered pocket that can be used as a secret hiding place for money, diary keys, or other top-secret items. His whimsical turtle companion--done up in two shades of ribless cotton corduroy--is designed for door-stop duty. Both were created by the Talon Department of Design. For free instructions, send a self-addressed stamped envelope to the National Cotton Council, Dept. PR, Box 12285, Memphis, Tenn. 38112.

Mr. and Mrs. George B. Harper, Jr. of Chesopeian Trail are shown on the deck of the North German Lloyd Line's "M.V. Europa" just before sailing from New York bound for a vacation cruise to the West Indies.

Recreation needs instructors

The Virginia Beach Parks and Recreation Department is interested in obtaining instructors in the following areas of activity: Ballet, Tap, Copper Enamelling, Drama, Guitar, Camping Techniques (Tent and Trailer), Hairstyling, Hook Rugs, Interior Decorating, Judo, Modern Dancing, Music, Photography, Punch Rugs, Trimnastics, Trim by Dance, and Yoga. Those interested are requested to contact the department (497-4884) as soon as possible.

STAY AWAKE ITCHING?
Let doctor's formula stop it.
Zemo speeds soothing relief to externally caused itching of eczema, minor rashes, skin irritations, non-poisonous insect bites. Desensitizes nerve endings. Kills millions of surface germs, aids healing. "De-itch" skin with Zemo, Liquid or Ointment. Quick relief, or your money back!

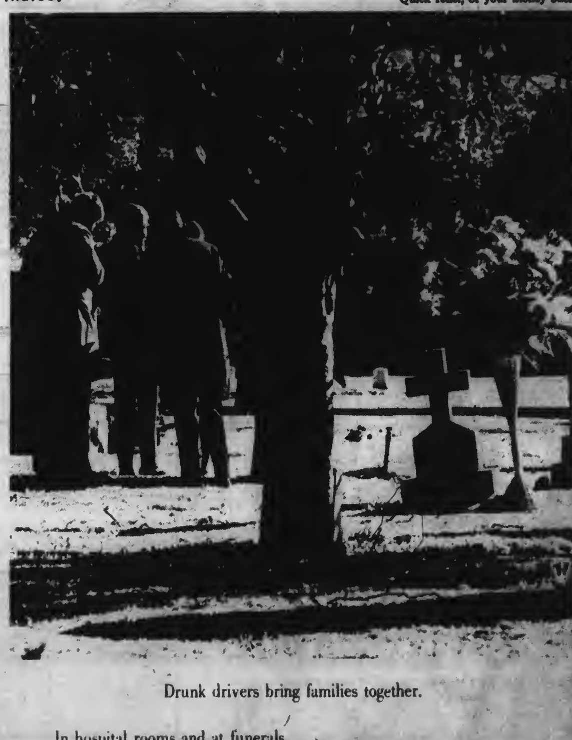

Drunk drivers bring families together.

In hospital rooms and at funerals.

Because that's where the drunk driver's victims wind up.
Drunk drivers are involved in at least 25,000 deaths and 800,000 crashes every year.

And what can you do?

Remember, the drunk driver, the abusive drinker, the problem drinker may be sick and need your help.

The first thing you can do is get him off the road. For his sake and yours.

Do something. Write the National Safety Council, Dept. A, 425 North Michigan Ave., Chicago, Illinois, 60611. And your voice will be heard.

Scream Bloody Murder.

Advertising contributed for the public good.

WOMEN PAST 21
WITH BLADDER IRRITATION
Suffer Many Troubles
After 21, common Kidney or Bladder Irritations affect twice as many women as men and may make you tense and nervous from too frequent, burning or itching urination both day and night. Secondarily, you may lose sleep and suffer from Headaches, Backache and feel old, tired, depressed. In such irritation, CYSTEX usually brings fast, relaxing comfort by curbing irritating germs in strong, acid urine and by analgesic pain relief. Get CYSTEX at druggists. See how fast it can help you

Russell Stover CANDIES
To Give and Enjoy FOR CHRISTMAS

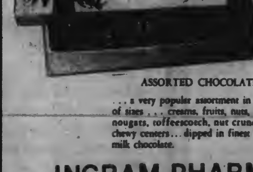

1/2 lb. box $1.00
1 lb. box $1.95
2 lb. box $3.85
3 lb. box $5.75
5 lb. box $9.50

ASSORTED CHOCOLATES
. . . a very popular assortment in a variety of sizes . . . creams, fruits, nuts, caramels, nougats, toffeescotch, nut crunches and chewy centers . . . dipped in finest dark and milk chocolate.

INGRAM PHARMACY
207 - 25th Street
Phone 428-6363
INGRAM PHARMACY NO. 2
34th & Atlantic
Phone 428-6467

HOME SWEET HOME AGAIN

The Welcome Wagon
hostess can help you over the anxiety of getting acquainted in new surroundings and make you feel at "Home Sweet Home," again.
She will bring gifts and vital information from your neighborhood business and civic leaders.
Call 627-5685

The Most Famous Basket in the World®

When you're not like yourself, Lydia Pinkham understands

All of a sudden you might feel you're changing-not a good feeling. You're tired, edgy, out of sorts and that's not you. Lydia Pinkham understands.
A long time ago, when ladies couldn't be as frank as we can today, Lydia Pinkham recognized the problem and set about finding a remedy. She knew it was not natural for women to have to suffer with what was obviously a natural process.
So she turned to nature for a remedy. She developed a marvelous compound of medicinal roots and herbs that turned the trick for the women she knew. Because it is a natural answer to your natural problems, it can turn the trick for you, too.
Try Lydia Pinkham's root and herb remedy to help you feel better, more like yourself.

Lydia E. Pinkham
Available in Tablet and Liquid Form
Pinkham Medicine Co.
Lynn, Mass. 01904

BEST-IN-TERRIER GROUP
Walk-A-Mile's PEPPER, a purebred Miniature Schnauzer, owned by Peggy and Hank Pezzella of Virginia Beach recently placed first at the Durham Kennel Club show, Durham, North Carolina. At center is Mrs. Betty J. Munden, professional handler of Virginia Beach. Shown at left is Judge Frank F. Davis. Girl at right is not identified.

Season Ends At Dragway

The Virginia Beach Dragway at Creeds held its final race for the season Sunday afternoon. Races will resume in March.

Top stock winner Sunday was Ken Roberson, driving a Ford and running out of Earl Powell's Auto Parts. He clocked 13.29 e.t. at 109 m.p.h.

Street eliminator winner was Leroy Savage, running out of Capital Auto Parts in Maryland, driving a Dodge. His time was 11.35 at 130 m.p.h.

Randy Ruzica, driving a Dodge out of Thompson-Royal Dodge, was showroom winner with 13.49 e.t., 104 m.p.h.

Charlie Mims, last week's top stock winner running out of Thompson-Royal, could not compete in the last race because of an oil leak.

Scouts Fill Food Baskets

Girl Scouts from Junior Troop 126, Brownie Troop 510, Brownie Troop 160 and Brownie Troop 173 with the help of the S.C.A. at W. T. Cooke School presented Mrs. Anna Brinkley, welfare chairman, with eight baskets of food for needy families.

Larry Peverall (left), past commodore of the Bay Harbour Club, and Dr. Robert Bosley, commodore of the new yacht club, relax prior to the meeting.

Dr. Bosley Heads Yacht Club

Dr. Robert Bosley has been elected commondore of the newly organized Virginia Beach Yacht Club.

The group consists primarily of the yachting division members of the former Bay Harbour Club. Membership is now open, however, to any interested boatman in the city.

The first election of officers and change-of-watch was held Saturday at a semiformal affair at the Capes Beach & Cabana Club.

Larry Peverall, past commodore of the Bay Harbour Club, presided over the elections.

Other new officers include John McClintock, vice commodore; Herb Moll, rear commodore; and Jack Grimsley, secretary-treasurer.

The members also elected three members-at-large for two-year terms: John James and Past Commodores Arthur Conrad and Billy McCoy.

Dr. Bosley appointed Bob Horrocks as fleet captain and Phil Uhler as sail captain.

8 Teams to Compete In Holiday Tourney

First round pairings for the seventh annual PhibLant Christmas Holiday basketball tournament were announced this week for the Dec. 17-19 event to be held at Rockwell Hall on the Little Creek Naval Amphibious Base.

The tourney, an eight-team affair with six collegiate teams and two local Navy quintets entered, will have games at 3, 5, 7, and 9 p.m. each of the three days.

Armstrong State will play Chapman College in the tourney opener Dec. 17, followed by SubLant and Wheaton College at 5, PhibLant and Elizabeth City State at 7, and Mansfield State and Cortland State in the nightcap.

Unlike last year, when Cheyney State, one of the country's top small college teams, played the favorite's role all the way to the tourney title, there is no way to pick a favorite this time.

PhibLant's Gators, still trying to win their own tournament for the first time, and SubLant's Sea Raiders should give the collegians plenty to worry about. Both have experienced squads.

The college teams, all of which have earned recognition in their own areas, hail from as far south as Savannah, Ga., (Armstrong State), as far west as Orange, Calif. (Chapman), and as far north as Cortland, N.Y. (Cortland State). Wheaton is from Wheaton, Ill., and Mansfield State from Mansfield, Ohio.

Elizabeth City, N.C., State University, a top local small college and Central Intercollegiate Athletic Association (CIAA) power, is one of the teams to watch. The Vikings won the 1968 Christmas Holiday tourney and finished second to Cheyney last year.

The public is invited to the tournament and admission is free. Visitors may enter the Amphib Base through Gate Four from Shore Drive.

Breakfast Is Dec. 18

The Fellowship Prayer Breakfast Club will hold its third monthly meeting December 18 at 8 a.m. at the Masonic Temple on Potter's Road, adjacent to the A.M.E. Church.

Donation for the meal is $1 but there are no dues. Nor are there any speakers for the meetings, although social and economic problems of the area are brought before the group for discussion.

The integrated club, organized by the Rev. H.L. Camper, includes ministers, political leaders, housewives, people from all walks of life. About 50 persons attended the last breakfast.

For further information, contact Mr. Camper at 428-8217.

PAINFUL CORNS? AMAZING LIQUID RELIEVES PAIN AS IT DISSOLVES CORNS AWAY
Now remove corns the fast, easy way with Freezone®. Liquid Freezone relieves pain instantly, works below the skin line to dissolve corns away in just days. Get Freezone...at all drug counters.

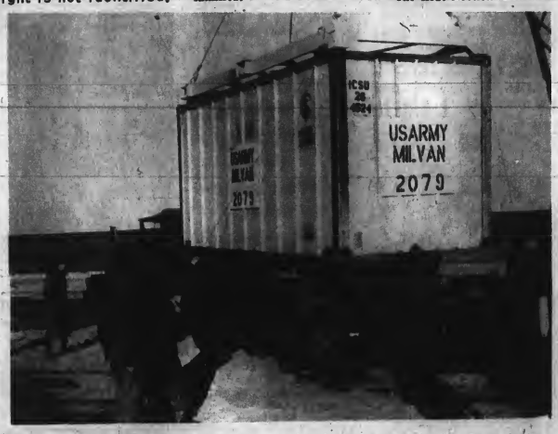

A containerized military cargo is loaded onto a truck after being brought ashore from a Merchant Marine ship anchored off Fort Story.

Container Operation Big Step

Representatives of major U.S. military commands and the Department of Defense gathered at Fort Story Wednesday, to witness a demonstration of military containership operations; referred to by a number of officials as a revolutionary step in future movements of military cargoes and equipment.

Paul H. Riley, Deputy Assistant Secretary for World Maintenance at the Dept. of Def., headed a group of 30-35 top Army and Navy command representatives who witnessed the day-long demonstration at Fort Story's "Green Beach."

Wednesday marked the conclusion of a five-day project at Fort Story, which was dubbed "Operational Evaluation of Offshore Discharge of Containerships" involving the unloading of containerized cargo from ships in areas which are not specifically designed for unloading a containership.

During the operation the Merchant Marine vessel "Containership Forwarder", which was contracted by the U. S. Navy for the operation, remained anchored offshore for use in movement of cargo containers to and from the beach.

The operation involved airlifting the cargo containers by helicoper to shore, as well as transporting the containers to shore by LARC's, where they are loaded onto trucks by crane for movement to their final distination.

Authorities have indicated that Department of Defense and industry studies indicate the rapid growth in the use of containerization in transoceanic movement will be a continuing trend and that containerships will comprise a significant part of the future U. S. Merchant Fleet.

While all indications pointed to the five day operation at Fort Story as being highly successful, officials say a considerable length of time will be involved in arriving at a full evaluation of the program.

Flea Market Nets $4,000

Over $4,000 was raised for library books at Virginia Wesleyan College by the Women of Wesleyan's second annual Flea Market held in October.

According to a report submitted this week, Mrs. H. W. Rogers, treasurer of Women of Wesleyan, indicated that $4,141.00 was received through rental of spaces, from parking and various other contributions. The Women of Wesleyan had 18 special interest booths from which funds were also received.

Approximately 10,000 people attended the Flea Market. Over 200 merchants rented spaces at a cost of $10 for each double space.

All the funds raised through the Flea Market will go to purchase books for the Henry Clay Hofheimer, II Library on the Wesleyan Campus.

The president of the Women of Wesleyan is Mrs. Robert Friend Boyd. Mrs. J. B. Denny, Jr., served as chairman for the Flea Market with Mrs. J. W. Mason, Jr. serving as co-chairman.

The Virginia Employment Commission estimates that 36,900 more teachers will be in demand in Virginia during the 1970's.

'Prodigal' Returns

Super Rick Barry, who once said he didn't want his young son to grow up saying "Y'All" in Virginia, returns to the Old Dominion state tonight when his New York Nets clash with the Virginia Squires at Hampton Roads Coliseum. Tipoff time is 8 p.m.

It will be "BANNER NIGHT" as well and the Squires are asking all fans to paint or make signs and banners to hang in the Coliseum that night, "welcoming" Rick back to ol' Virginny. It should by quite a sight for sore eyes... especially Mr. Barry's!

Barry, the All-Everything who starred in the NBA with San Francisco then jumped to the ABA two years ago, was a member of the Washington Caps (now Squires) last season and ended up scoring 27.7 points a game last year to finish as the league's second-best scorer behind Spencer Haywood of Denver.

When Caps' owner Earl Foreman moved his franchise to Virginia this past summer, Barry balked and said he wouldn't play there. So, Foreman sent Barry, his razor-styled hairdo and the white wristbands off to New York for a No. 1 draft choice.

Barry has been injured much of this season and is just now getting back into playing shape. He was expected to play this week in Wednesday's second game of the big ABA double-header at Madison Square Garden.

The Squires and the Nets of coach Lou Carnesecca have met twice this season, with each club winning a game. Back on Oct. 18, in the second game of the season, the Squires played great defense and knocked the Nets, 103-88, in Hempstead, L. I. Charlie "The Great" Scott, who has now jumped his season's average to over 27 a game, tossed in 29 points and had 12 rebounds. Ollie Taylor topped the Nets with 17 points.

In the rematch on November 1, also at Hempstead, the Nets turned the tables on the Virginians, winning 121-109, behind Billy Melchionni's 23 points and 12 assists. Scott again led coach Al Bianchi's squad with 24 points and 11 rebounds.

Plenty of good tickets for this big battle of the year remain on sale at the Squires downtown Norfolk office, the Hampton Roads Coliseum, any Sears Tidewater store, and Hub store, Peoples Banks in Virginia Beach and the Young Men's shops on the Peninsula.

Marlins In Two Games

The "Blue Marlins" of Virginia Wesleyan College will travel to North Carolina for two Dixie Intercollegiate Athletic Conference basketball games this week.

Virginia Wesleyan will face the University of North Carolina at Greensboro Friday at 8 p.m.

The "Marlins" will go against the "Hornets" of Greensboro College the following night. The game will be held at 8 p.m. in the James G. Hanes Gymnasium.

Virginia Wesleyan was defeated 82-65 by George Mason College, in Fairfax, in their second game of the season last Saturday.

Wesleyan's overall record is now 0-2; D.I.A.C. record is 0-1.

Women To Elect

The Virginia Beach Republican Women's Club will meet December 16, at 10:30 a.m. at Oceans Officer's Club. The group will elect its slate of officers for the coming year. A buffet luncheon will follow.

Legal Notices

COMMONWEALTH of VIRGINIA
In the Clerk's Office of the Circuit Court of the City of Virginia Beach, on the 3rd day of December, 1970.
Michael Dale Snodgrass, Plaintiff,
against
Tomoko Fujita Snodgrass, Defendant.
ORDER OF PUBLICATION
The object of this suit is to obtain a divorce a vinculo matrimonii from the said defendant upon the grounds of two years separation.
And an affidavit having been made and filed that the defendant is a non-resident of the State of Virginia, the last known post office address being: 5080 Paradise Road, Las Vegas, Nevada.
It is ordered that she do appear here within ten (10) days after due publication hereof, and do what may be necessary to protect her interest in this suit.
A copy-Teste:
JOHN V. FENTRESS, CLERK
J. Curtis Frutt, D.C.
Murphy, Bennett & Corry
301-25th Street
Virginia Beach, Virginia
12-10-4T

COMMONWEALTH of VIRGINIA
In the Clerk's Office of the Circuit Court of the City of Virginia Beach, on the 17th day of November, 1970.
Alice Allen Wilson, Plaintiff,
against
Willie J. Wilson, Defendant.
ORDER OF PUBLICATION
The object of this suit is for the said plaintiff to obtain a divorce a vinculo matrimonii from the said defendant, upon the grounds of Two Year Rule.
And an affidavit having been made and filed that due diligence has been used by or in behalf of the plaintiff to ascertain in which county or corporation the defendant is, without effect, the last known post office address being: 416 N. Payton Street, Alexandria, Virginia.
It is ordered that he do appear here within 10 (ten) days after due publication hereof, and do what may be necessary to protect his interest in this suit.
A copy-Teste:
JOHN V. FENTRESS, CLERK
Margaret W. Brugh, D.C.
Joseph A. Jordan, Jr., Atty.
1228 Virginia Beach Blvd.
Norfolk, Virginia 23504
11-25-4T

COMMONWEALTH of VIRGINIA
In the Clerk's Office of the Circuit Court of the City of Virginia Beach, on the 24th day of November, 1970.
Gregory H. Hopkins, Plaintiff,
against
Darlene Ann Hopkins, Defendant.
ORDER OF PUBLICATION
The object of this suit is for the said defendant to obtain a divorce a vinculo matrimonii from the said defendant upon the grounds of adultery.
And an affidavit having been made and filed that due diligence has been used by or in behalf of the plaintiff to ascertain in which county or corporation the defendant is, without effect, the last known post office address being: Apartment #6, 100 Colonial Road, Richmond, Virginia.
It is ordered that she do appear here within 10 (ten) days after due publication hereof, and do what may be necessary to protect her interest in this suit.
A copy-Teste:
JOHN V. FENTRESS, CLERK
Margaret W. Brugh, D.C.
Robert M. Harcourt, Atty.
402 Board of Trade Bldg.
Norfolk, Virginia
12-3-4T

the best tasting EGG NOG is made with CAPTAIN APPLE JACK APPLE BRANDY
BOTTLED IN BOND · 100 PROOF
Virginia Fruit Brandy Dist. Co. North Garden, Va.

Pic's
31st Cleaners
325 Laskin Road
IN A HURRY
NO PLACE TO PARK
Use our NEW DRIVE IN WINDOW 30 1/2 St. enter from Pacific or Arctic Ave.

HOME LOANS
Monthly Payment Conventional Type
WE INVITE YOU TO DISCUSS YOUR PROBLEM WITH OUR LOAN OFFICER
VIRGINIA BEACH FEDERAL
SAVINGS and LOAN ASSOCIATION
210-25th St. Phone 428-9331 Virginia Beach Va.

Free!
Modern Home Ideas
CALENDAR
. . . and WORTH MONEY TO YOU!
COME IN for your copy of this beautiful calendar featuring today's most wanted house designs plus wonderful home improvement ideas. Don't wait—quantity is limited! And remember, it can be worth $13.00 to you.
Open All Day Saturday
VIRGINIA BEACH LUMBER & SUPPLY CO.
565 N. BIRDNECK ROAD 428-2981

CLASSIFIED ADS

*Legal Notices

VIRGINIA: IN THE CIRCUIT COURT OF THE CITY OF VIRGINIA BEACH

In the Matter of Estate of Orma B. Baker, deceased.

SHOW CAUSE ORDER

It appearing to the Court that a report of the accounts of Virginia National Bank, Executor of the Estate of Orma B. Baker, deceased, and of the debts and demands against her estate have been filed in the Clerk's Office of this Court, and that more than six months have elapsed since the qualification, on motion of the Executor, it is ORDERED that the creditors of, and all other interested in, the estate do show cause, if any they can, on the 16th day of December, 1970, before this Court at its courtroom, against the payment and delivery of the Estate of Orma B. Baker, deceased, to the distributees without requiring refunding bonds.

It is further ORDERED that this Show Cause Order be published once a week for two successive weeks in the Virginia Beach Sun, a newspaper having general circulation in the City of Virginia Beach, Virginia.

A copy-Teste:
JOHN V. FENTRESS, CLERK
Margaret W. Brugh, D.C.
Philip G. Denman, Esq.
Willcox, Savage, Lawrence, Dickson, & Spindle
3115 Pacific Avenue, P.O. Box 907
Virginia Beach, Virginia 23451
12-3-2T

COMMONWEALTH of VIRGINIA

In the Clerk's Office of the Circuit Court of the City of Virginia Beach, on the 23rd day of November, 1970.

Bonnie Maude Miles Johnson, Plaintiff,
against
Demmer Nelson Johnson, Defendant.

ORDER OF PUBLICATION

The object of this suit is for the said plaintiff to obtain a divorce Amensa et Thoro from the said defendant, upon the grounds of Desertion.

And an affidavit having been made and filed that due diligence has been used by or in behalf of the plaintiff to ascertain in which county or corporation the defendant is, without effect, the last known post office address being: Sparta, Tennessee.

It is ordered that he do appear here within 10 (ten) days after due publication hereof, and do what may be necessary to protect his interest in this suit.

A copy-Teste:
JOHN V. FENTRESS, CLERK
Margaret W. Brugh, D.C.
Harold J. Goodman, Atty.
1120 Sparrow Road
Chesapeake, Virginia 23325
12-3-4T

COMMONWEALTH of VIRGINIA

In the Clerk's Office of the Circuit Court of the City of Virginia Beach, on the 25th day of November, 1970.

June Crank Whitaker, Plaintiff,
against
Robert Campbell Whitaker, Defendant.

ORDER OF PUBLICATION

The object of this suit is for the said plaintiff to obtain a divorce A VINCULO MATRIMONII from the said defendant, upon the grounds of desertion by the defendant for a period of more than one year prior to the commencement of the action.

And an affidavit having been made and filed that the defendant is not a resident of the State of Virginia, the last known post office address being: Sans Souci Apartments, 804 E Cone Boulevard, Greensboro, North Carolina.

It is ordered that he do appear here within 10 (ten) days after due publication hereof, and do what may be necessary to protect his interest in this suit.

A copy-Teste:
JOHN V. FENTRESS, CLERK
Margaret W. Brugh, D. C.
Jack B. Stokes, Atty.
Suite 1020 Plaza One
Norfolk, Virginia 23510
12-3-4T

COMMONWEALTH of VIRGINIA

In the Clerk's Office of the Circuit Court of the City of Virginia Beach, on the 18th day of November, 1970.

Bettie Louise Chestney, Plaintiff,
against
Edward Leroy Chestney, Defendant.)

*Legal Notices

ORDER OF PUBLICATION

The object of this suit is for the said plaintiff to obtain a divorce A Vinculo Matromonii from the said defendant, upon the grounds of two year separation.

And an affidavit having been made and filed that the defendant is not a resident of the State of Virginia, the last known post office address being: 357 East North Street, New Castle, Pennsylvania.

It is ordered that he do appear here within 10 (ten) days after due publication hereof, and do what may be necessary to protect his interest in this suit.

A copy-Teste:
JOHN V. FENTRESS, CLERK
Margaret W. Brugh, D.C.
Lee Kelberg, Atty.
807 Plaza One Bldg.
Norfolk, Virginia 23510
11-25-4T

COMMONWEALTH of VIRGINIA

In the Clerk's Office of the Circuit Court of the City of Virginia Beach, on the 17th day of November, 1970.

Carole J. Anthony, Plaintiff,
against
Steven M. Anthony, Defendant.

ORDER OF PUBLICATION

The object of this suit is for the said plaintiff to obtain a divorce a vinculo matrimonii from the said defendant, upon the grounds of having lived separate and apart without any cohabitation and without interruption for more than two years, to-wit: June 18, 1968.

And an affidavit having been made and filed that the defendant is not a resident of the State of Virginia, the last known post office address being: 444 84th Street, Apartment 12A, New York, New York.

It is ordered that he do appear here within 10 (ten) days after due publication hereof, and do what may be necessary to protect his interest in this suit.

COMMONWEALTH of VIRGINIA

In the Clerk's Office of the Circuit Court of the City of Virginia Beach, on the 20th day of November, 1970.

Pauline Joan Lamberty, Plaintiff,
against
Cleo Paul Lamberty, Defendant.

ORDER OF PUBLICATION

The object of this suit is for said plaintiff to obtain a divorce A Mensa Et Thoro from the said defendant, upon the grounds of desertion.

And an affidavit having been made and filed that due diligence has been used by or in behalf of the plaintiff to ascertain in which county or corporation the defendant is, without effect, the last known post office address being: 206-12th Street, Apt. D, Virginia Beach, Virginia

It is ordered that he do appear here within 10 (ten) days after due publication hereof, and do what may be necessary to protect his interest in this suit.

A copy-Teste:
JOHN V. FENTRESS, CLERK
Margaret W. Brugh, D.C.
Nathaniel J. Cohen, Atty.
Brydges, Broyles & McKenry
1369 Laskin Road
Virginia Beach, Virginia
11-25-4T

COMMONWEALTH of VIRGINIA

In the Clerk's Office of the Circuit Court of the City of Virginia Beach, on the 17th day of November, 1970.

William Riddick, Plaintiff,
against
Willie Mae Troutman Riddick, Defendant.

ORDER OF PUBLICATION

The object of this suit is for the said plaintiff to obtain a divorce a vinculo matrimonii from the said defendant, upon the grounds of 2 Year Rule.

And an affidavit having been made and filed that the defendant is not a resident of the State of Virginia, the last known post office address being: 340 13th Avenue, Newark, New Jersey.

It is ordered that she do appear here within 10 (ten) days after due publication hereof, and do what may be necessary to protect her interest in this suit.

A copy Teste:
JOHN V. FENTRESS, CLERK
Margaret W. Brugh, D.C.
Joseph A. Jordan, Jr., Atty.
1228 Virginia Beach Blvd.
Norfolk, Virginia 23504
11-25-4T

*Legal Notices

A copy Teste:
JOHN V. FENTRESS, CLERK
Margaret W. Brugh, D.C.
Robert H. Anderson, Jr., Atty.
Goldblatt, Lipskin, Anderson & Levy
804 One Main Plaza East
Norfolk, Virginia 23510
11-25-4T

VIRGINIA:

IN THE CIRCUIT COURT OF THE CITY OF VIRGINIA BEACH ON THE 7TH DAY OF DECEMBER, 1970.

CITY OF VIRGINIA BEACH, a municipal corporation, Complainant,
vs.
RUTH A. AIKEN, et als., Respondents.

In Chancery No. 14334-A

ORDER OF PUBLICATION

The object of the above-styled suit is to sell, free and clear of all liens and encumbrances, for the satisfaction of the liens thereon, that certain lot, tract or parcel of land situated in the City of Virginia Beach, Virginia, and bounded and described as follows:

ALL that certain lot, piece or parcel of land, situated in Lynnhaven Borough, City of Virginia Beach, State of Virginia, known, numbered and designated on that certain plat entitled, "Map of Cape Henry, Princess Anne County, Virginia", dated January 6, 1900, which plat is duly of record in the Clerk's Office of the Circuit Court of the City of Virginia Beach, Virginia, in Map Book 1, at page 6b, as Lot 6, Block 8, Section E; reference to which said plat is hereby made for a more particular description of the said lot.

And it appearing from the averments of the Bill of Complaint filed herein and by Affidavit duly filed:

First: That the following respondents are non-residents of this State and their last known post office addresses are as follows:

Ruth A. Aiken, Park Plaza Apartments, Pittsburgh, Pennsylvania.

Alice Granbery Parker Walter and Maurice Walter, 275 Victoria Place, Lawrence, New York.

SECOND: That diligence has been used by and on behalf of the complainant to ascertain in what county or corporation the following respondents are, without effect, and their last known post office addresses are unknown.

Mary L. Gwynne, widow, Address unknown.

Matthew K. Gwynne, III, Address unknown.

Olivia Gwynne, Address unknown.

THIRD: That certain of the respondents in this suit may have been married and if so the names of their respective consorts are unknown and their last known post office addresses are unknown. That some of them may have died leaving heirs, devisees or personal representatives. If so, the names of said heirs, devisees and personal representatives are unknown and their last known post office addresses are unknown. That there are or might be persons other than those named in the bill of complaint interested in the real estate to be disposed of in this suit whose names and last known post office addresses are unknown.

It is, therefore, ORDERED that the above named persons, if living, and if dead, their heirs, devisees and personal representatives, and if married, their respective consorts, and all persons other than those herin named, who are or might be interested in the real estate to be disposed of in this suit, whose names are unknown, do appear within ten (10) days after due publication of this notice and do what is necessary to protect their interests.

It is further ORDERED that the foregoing portion of this order be published once a week for four successive weeks in the "Virginia Beach Sun", a newspaper published in the City of Virginia Beach, Virginia.

Teste:
JOHN V. FENTRESS, CLERK
Phylis N. Styron, D.C.
I ASK FOR THIS:

W. Leigh Ansell, attorney for the Complainant.
Ansel, Butler & Canada, Attys.
4336 Virginia Beach Blvd.,
Virginia Beach, Virginia
12-10-4T

*Legal Notices

The Virginia Beach Bureau of Police have in their possession 55 boys and girls bicycles, that will be subject to auction sale if not claimed before December 18, 1970. Persons who can give proof of ownership may report to police headquearters at Princess Anne Courthouse between the hours of 1:00 p.m. and 4:00 p.m., Monday through Friday to make such claims. Auction will take place Friday, December 18, 1970, starting at twelve o'clock noon in the area behind police headquarters at the courthouse. All articles not claimed will be sold at public auction by the departments of Public Safety.

Reeves E. Johnson
Consumer Protection Officer
12-10-2T

PUBLIC NOTICE

Pursuant to Section 311 (a) (2) of the Communications Act of 1934, as amended, and Section 1.594 (d) of the Federal Communications Commission's Rules and Regulations, Public Notice is hereby given that the applications of Payne of Virginia, Inc., Virginia Seashore Broadcasting Corporation and Sea Broadcasting Corporation have been designated for consolidated comparative hearing before the Commission. Each of the applications requests a construction permit to build and operate a new FM broadcast station in Virginia Beach, Virginia on 94.9 Mc, channel number 235 with 50 kw of power (horizontal and vertical). The hearing is scheduled to be held at the Federal Communications Commission, 1919 M Street, N.W., Washington, D.C. 20554 on January 26th, 1971, to consider the following issues:

1. To determine whether Payne of Virginia has available the additional $24,350 required for construction and first-year operation of its proposed station without reliance on revenues to thus demonstrate its financial qualifications.

2. To determine whether Virginia Seashore has available the additional $31,076 required for construction and first-year operation of its proposed station without reliance on revenues to thus demonstrate its financial qualifications.

3. To determine the efforts made by Payne of Virginia to ascertain the community needs and interests of the area to be served and the means by which the applicant proposes to meet those needs and interests.

4. To determine the efforts made by Virginia Seashore to ascertain the community needs and interests of the area to be served and the means by which the applicant proposes to meet those needs and interests.

5. To determine the efforts made by Sea Broadcasting to ascertain the community needs and interests of the area to be served and the means by which the applicant proposes to meet those needs and interests.

6. To determine which of the proposals would, on a comparative basis, best serve the public interest.

7. To determine in the light of the evidence adduced pursuant to the foregoing issue, which, if any, of the applications for construction permit should be granted.

A copy of the application of Sea Broadcasting Corporation along with amendments and related material is on file for public inspection during normal business hours at the offices of Sea Broadcasting Corporation, 3108 Pacific Avenue, Virginia Beach, Virginia 23451.

Reeves E. Johnson
Consumer Protection Officer
12-10-3T

NOTICE

Public notice is hereby given that on November 18, 1970, the Federal Communications Commission designated for hearing the applications of Payne of Virginia, Inc., Virginia Seashore Broadcasting Corporation and Sea Broadcasting Corporation for Construction Permits for a new FM broadcast station at Virginia Beach, Virginia, to operate on Channel 235 (94.9 MHz). The hearing is scheduled to commence at the offices of Federal Communications Commission, Washington, D.C. 20554 on January 26, 1971, on the following issues:

AUTOMOTIVE

1964 Cadillac 4 dr. hdtp., Sedan de ville, 68,000 miles, like new, loaded, one owner. 340-3225 and make offer over $1,395.

Corvette-1966, Convertible Excellant Condition, 425 hp. 4 speed, low mileage, price reduced. $2495. 460-0597.

Lincoln - 1957, runs but needs work. 428-2401 ask for Mr. McSwain.

1967 Ford Custom, 2 dr, new engine and tires. Very economical. $900. 428-3034.

Valiant - 1966 2 dr., standard, new tires $750 - 464-5767.

1967 Very Friendly Crysler, Crown Imperial, light blue, black vinyl hard top, white leather and black satin interior. A-1 condition and exceptionally clean. $3,000, price firm. 425-7045.

26 Mobile Homes For Sale or Rent

New Moon - 1969, 12' x 60', carpeted and furnished, A-1 condition, $300 and take over payments. 497-6133.

BUSINESS SERVICES

EXPERIENCED BOOKKEEPER Part time bookkeeping and typing done in my home or your office. Free pick up and delivery. 420-5340.

CUSTOM-Made Drapes & Sheers-Work guaranteed. Fran's Draperies, Hilltop Area. Phone 428-0544.

32 Dressmaking—Sewing

DRESSMAKING and ALTERATIONS also DRAPERIES.-Guarantee work. Phone 497-4628.

36 Home Maintenance

NOTICE

Contractors & Home Builders-Let us help you with that new home-additions or repairs. We can furnish materials from basement to attic and aid you in financing.

Phone: Kellam & Eaton, Inc.
(1) 427-3200
428-1688
427-2574

ATTENTION ALL HOTEL, MOTEL AND HOME OWNERS Special fall cleanup and close up. 25% discount for all work done in the next 60 days. Chimney Sweeping and fire place repair. Dampers installed or fixed. Furnace cleaning. Atlantic Builders & Maintenance. Call 428-7350.

*Legal Notices

1. To determine whether Payne of Virginia has available the additional $24,350 required for construction and first-year operation of its proposed station without reliance on revenues to thus demonstrate its financial qualifications.

2. To determine whether Virginia Seashore has available the additional $31,076 required for construction and first-year operation of its proposed station without reliance on revenues to thus demonstrate its financial qualifications.

3. To determine the efforts made by Payne of Virginia to ascertain the community needs and interests of the area to be served and the means by which the applicant proposes to meet those needs and interests.

4. To determine the efforts made by Virginia Seashore to ascertain the community needs and interests of the area to be served and the means by which the applicant proposes to meet those needs and interests.

5. To determine the efforts made by Sea Broadcasting to ascertain the community needs and interests of the area to be served and the means by which the applicant proposes to meet those needs and interests.

6. To determine which of the proposals would, on a comparative basis, best serve the public interest.

7. To determine in the light of the evidence adduced pursuant to the foregoing issue, which, if any, of the applications for Construction Permit should be granted.

A copy of the application, and related material, of Virginia Seashore Broadcasting Corporation are on file at the First Colonial Bank, 3500 Virginia Beach Boulevard, Virginia Beach, Virginia 23452.

12-3-3T

BUSINESS SERVICES

36 Home Maintenance

Gutters and down spouts replaced and roof repairs. Free estimates. Work guaranteed. 428-9464

RETIRED SERVICEMAN—will paint interior and exterior. 464-3896

ROOFING
Leaks and Repairs
All work guaranteed.
428-6125

D.E. MITCHELL
Electrical Contractor
Installation & Repairs
Free Estimates 427-1146

INSTRUCTIONS

TUTORING- Certified Teacher, Tutoring after school in elementary subjects. 464-2681.

MUSIC LESSONS
PIANO,VOICE
Theory, Repertoire
James & Frances Morrisson
Accessible from Expressway, Va. Bch Blvd, First Colonial or Laskin Rd. Ph 428-0587.

EMPLOYMENT

40 Help Wanted—Female

GIRLS

Position available in Virginia Beach. Dictophonetypist, typist, receptionist, executive secretaries. Many Fee Paid. The Employment System. 885-4791

Have opening for lady to sell Electrolux products in the Virginia Beach area. Excellent opportunity to earn $150 per week in commissions and bonuses. Interviews held at our office between 9 a.m. and noon, anyday this week. Ask for manager. Electrolux Sales and Services, 5312 B Virginia Beach Blvd.

Women 18 and up wear and sell Sarah Coventry Jewelry in your spare time, no investment, no delivery. Car and phone needed. Dial 340-4054.

41 Help Wanted—Male

Full Time Custodian - Court square office, Virginia National Bank, Princess Anne Court House, Virginia Beach. Inside and outside maintainance, office and premises. $289 per month Contact Mr. Waldo P. Bornemann, Assistant Vice - President and Manager. 427-2500 for appointment.

EMPLOYMENT

42 Help Wanted-Male or Female

Business is buzzing and we need help. Want a good career in real estate. Apply today. Call Tom Kane 497-4851 Nights 340-1760. Grow with Realtors. Stohl Realty Corp.

60 Instructional Courses

Train now to drive semi truck, local and over the road. Diesel or gas; experience helpful but not necessary. You can earn over $4.50 per hour after short training. For interview and application, call 703-845 7033, or write Safety Dept., United Systems, Inc., 3608 Campbell Avenue, Lynchburg, Virginia, 24501

TRAIN TO BE A
HEAVY EQUIPMENT OPERATOR
Learn to operate Bulldozers; Draglines, Cranes, Scrapers, Loaders, Trenchers, etc., at our modern facility. A high-paid career is open to ambitious men none over thirty. Phone
Universal Heavy Construction Schools
Dept. #BN-WJ
7000 Wildwood Drive
Norfolk, Va. 23510
Phone: (703) 583-5772
APPROVED FOR VETERANS

MERCHANDISE

"INDOOR" PATIO SALE
Apartment Furnishings
MUST GO
Before Christmas
Mon. - Fri. 9AM - 5 PM
4725 Jeanne St. Apt. #102

Oriental Rugs-Two 4 x 7 Rose colored with floral borders, matching design. 499-3481.

Rosenthal dishes, used once, beautiful, Pariser Srihling design, service for 8, reasonable, 340-6070.

VACUUM CLEANERS-Hoover Sales and service. Prompt efficient repairs. Pick up and delivery. Phone 428-4222, Fuel Feed and Building Supplies, Inc.

LIVESTOCK-PETS

Boston Terrier pups- shots and wormed, registered. 340-6070.

Labrador puppies - 16 weeks, AKC registered, wormed, all shots, males $125, females $100, or best offer. 627-8696 or 499-1833.

Pure Black German Shepherd-8 weeks old, weaned, decendants of Rolland von Starkenburg--497-1761.

LIVESTOCK-PETS

OLD ENGLISH Sheepdogs-Pups A.K.C. Registered. 588-6398.

Poodle - 6 months, black miniature registered, will sell for $50 or will trade for a tiny chihuahua. 497-5561.

Yorkshire terrier pups. Show and pet. Also another litter ready for Christmas. Will hold 426-2248.

Toy Poodle Pups-7 males, AKC registered, 6 weeks old, 428-7537.

Poodle Grooming and Accessories, Charalane Poodle House 5689 Va. Beach Blvd., Norfolk, 7:30 am - 6 pm Tuesday thru Saturday, 420-4790.

AKC REGISTERED Stud Service. Beagle and Poodle - 425-8157.

100 Rooms For Rent

FURNISHED single room, Private bath. Private entrance, Maid service. References. 428-5982.

Heated rooms. Maid service. Day, week or month. 206 20th Street.

Room for Rent, very clean, with or without housekeeping privileges 425-9737.

Marshall's Hotel 66th and Ocean One room efficiency $125 monthly $32.50 weekly, Two rooms $190 monthly $48 weekly, includes utilities, T. V. and maid service. 428-6841.

114 Houses For Rent

Guest house, custom furnished, waterfront estate, two balconies overlooking water. 340-3451.

House for Rent - 306 27th Street. Furnished or unfurnished. Winter or year round. 460-0837.

123 Real Estate Wanted

WANTED LISTINGS
Property to sell or rent, clients-waiting. Call 340-0740. GREAT NECK REALTY

Home & Apt. Listings Needed for Sale or Rent
Member of Virginia Beach Multiple Listing Service. 500 Salesmen will help sell your property.

Cooper Realty
2807 Pacific Ave.
Ph 428-1330

Use SUN Classified Ads.

PUT THE VIRGINIA BEACH SUN to Work For You

with Low Cost CLASSIFIED ADS

Compose your own classified ad

WRITE ONE WORD IN EACH BOX —

(Phone number is one word)

Minimum Charge 1.00 Under. Four Lines

WEEKLY RATES
NO. OF WEEKS TO RUN
Circle One
1 2 3 4 5 TFN

Contract	Transit
$1.00	$1.00
$1.00	$1.20
$1.25	$1.50
$1.50	$1.80

5% discount if run 4 weeks

Name. _____

Address _____ Phone _____

Mail to
VIRGINIA BEACH SUN
P. O. Box 657,
Virginia Beach, Va. 23457

Psychic (continued from page 1)

it on people. It will come to them or they will flunk the course."

She said a problem that presents itself in helping people to understand psychic phenomena is the language. "I try to use simple terms that everyone can understand. The only reason people won't learn is because they don't believe or they don't want to listen", she said.

"If they're open minded, then they will understand, otherwise, you don't even try," Mrs. Carment said.

But another problem that the student of psychics and psychic phenomena confront is that of credibility. When can the casual observer tell if a professed psychic is really psychic?

"The sad thing is that you can't really tell," said Mrs. Carment. "The best thing to do is check with friends who've been to a psychic and see how many of the predictions have come true."

She said if the numbers are not very high, then it's doubtful if the people have very strong psychic powers.

"What makes me the happiest is when people come back later and tell me that the predictions I made, the ones they said were absolutely impossible, have come true.

"Then I know I'm right and they believe," said the red-haired Navy wife.

Another means of determining credibility is the amount of interpretation given by the psychic. "The greatest danger in psychic work is translation," said Mrs. Carment. "You have to be very careful.

"The responsibility is to receive and transmit accurately the impressions I get."

Assumption of facts and interpretation was a problem Mrs. Carment said she had to overcome in the beginning.

"I had to learn not to assume and that nothing is to insignificant. What might mean something to me or absolutely nothing at all might have a great meaning and bearing on another person."

But once a person is put on the right road and headed in the proper direction, Mrs. Carment said she likes to cut them off. "I don't like people who constantly come back here.

"What I want to do is teach them how to understand and harness their powers themselves," she said.

Her goal in the field of psychic phenomena is to involve herself in research. "I'm greatly interested in progressing on the educational and research aspects, where the people can be helped," she said.

But that help can only come with time and the education, and until that point is reached, the crystal ball, the shrouded room, and the mysterious tones of the unenlightened psychic will continue to strike fear when the word "psychic" is mentioned.

Deaths

Chief Navy Boatswain's Mate William Edwin Ulrish, 45, 3516 Alcott Road.

Suzanna Ferrer 5, daughter of Eddie M. and Mrs. Martha Stephens Ferrer.

James Jordan Harris Jr., 66, 209 59th Street.

Wilson Astor Vogler, 52, 5412 Hatteras Road.

Mrs. Claire Asbell Gilmore, 71, 217 66th Street.

Mrs. Pearl Townsend Janszen, 85, 4841 Princess Anne Road.

Owen K. Canady, 81, 4716 Fairway Avenue.

Railroad Man Dies

Clifford Deane Lane of 365 Garrison Place, died Tuesday at the age of 76. Lane was a native of Nashville, Tennessee, who had lived in Virginia Beach for the past seven years.

He was a retired railroad worker and a member of the Brotherhood of Railroad Trainmen.

He was the husband of the late Mrs. Ida Mae Gaines Lane. Surviving are a daughter, Mrs. Amelia L. Spiotta of Virginia Beach and three sons who live in Nashville, Tennessee.

Former Teacher Dies In Alaska

Callahan Michael Spessard Jr. 46, formerly of Virginia Beach, died of a heart attack in Kodiak, Alaska, where he had been teaching school for the past four years.

Prior to moving to Alaska he taught in Virginia Beach public schools. He was the husband of Mrs. Carolyn Moore Spessard and the father of three children, sons Michael Moore and Callahan Atlee Spessard and daughter Susan Browder Spessard, all of Kodiak. His sister, Mrs. O. L. Goode, resides in Virginia Beach.

Lions Head Joy Fund

Members of the Bayside Lions Club are conducting their annual drive to assist under privileged families in having a Merry Christmas in their homes.

The Lions Club project includes the distribution of assorted items of food to these families to assure their enjoying a holiday dinner, as well as various toys to assist these families in assuring their children's enjoyment of receiving Christmas gifts.

Those who wish to assist in making the project a success are invited to do so through a monetary donation. Such donations should be made in the form of a check made payable to "The Bayside Joy Fund" and mailed to P.O. Box 5009, Virginia Beach, Va., 23455.

Coeds Return

Virginia students from Centenary College for Women who will begen their Christmas vacation Saturday, Dec. 19, and return to the campus Jan. 10 will include Mary Dickson, daughter of Mr. and Mrs. William Dickson Jr. of Cornwall Lane, and Susan Weinig, daughter of Mr. and Mrs. Daniel Weinig of Windward Shore Drive.

Santa is coming to Little Creek Dec. 19.

POW/MIA Offspring Special Party Guests

The Little Creek Naval Amphibious Base has extended an invitation to children 12-years of age and under, whose father is a POW/MIA regardless of their father's branch of service, to attend the Base's Dependents Christmas Party.

An invitation has also been extended to children 12 and under whose father is a Navy man stationed in Vietnam.

The Christmas Party will be held at 2:30 p.m. December 19 in the Amphibious Base Theater, Bldg. 3504. Admission will be by ticket only with each child requiring one ticket.

Families desiring to accept this invitation should procure their tickets directly from the Base's Special Service Office, Bldg. 3147 prior to 4:30 p.m. Friday, Dec. 11.

The Christmas program will feature four cartoons, a special puppet show, and the appearance of Santa Claus.

Parents of pre-school age children may take pictures of their children with Santa Claus following the show.

Billboards (continued from page 1)

Charles C. Carrington said he had received letters from the Health Department asking the application's deferral until surveys can be made of the conditions and the area.

He added that the Department of Community Services has also requested a deferral to accomplish the same purpose.

In other matters, the commission:

* Deferred for 60 days a use permit application by Edwin G. Harris to construct 24 motel effeciency units on the Northeast corner of 37th Street and Pacific Avenue.

* Deferred for 30 days an application for a change in zoning by Brenneman Farms on the East side of Princess Anne Road across from Providence Road. The commission said it would like to see what plans the Terry Corporation is presenting for its development of a large tract of property that bounds the farm on three sides.

* Approved change of zoning and use permit applications by Angelo M. Alexander for construction of 96 "swinger" apartments on the East side of Birdneck Road north of Old Virginia Beach Boulevard.

* Deferred for 60 days change of zoning and use permit applications by the OCH Corporation to construct 320 apartments on the West side of Little Neck Road and on the south side of the proposed extension of Edinburgh Drive.

* Approved a change of zoning application by Shipview Point, Inc. to construct 16 additional motel units on the Northeast corner of Page Avenue and Jade Street.

* Approved a use permit application by the Chesapeake and Potomac Telephone Company to construct a telephone equipment building on the North side of Shore Drive between Bayberry and Wakeforest Streets.

* Approved a use permit application by Jerald R. Vaughan and George F. Davis to operate a teenage dance hall in the London Bridge Shopping Center.

* Deferred for 30 days an application by the Windsor Holland Company for a change of zoning for three parcels of property on the North side of Holland Road 4600 feet East of Independence Boulevard.

* Denied an application by the Davis Corner Properties Company for change of zoning and a use permit to construct 160 apartment units on the South side of Virginia Beach Boulevard 925 feet east of Fair Meadows Road.

* Approved a use permit application by F. Wayne McLeskey Jr. to construct a gasoline station on the southwest corner of Shore Drive and East Grayson Drive.

* Approved one use permit application by Lake Edward North to construct a gasoline station on the Southeast corner of Baker Road and Hampshire Lane and deferred for 30 days another use permit application and a change of zoning application by the Newtown Road Corporation to construct a gasoline station on the Northwest corner of Newtown Road and Lake Edward Drive at the entrance of Lake Edward West.

* Approved a use permit application by the Emanon Company Inc. to construct a gasoline station on the North side of Providence Road 1250 feet west of Kempsville Road.

* Approved a use permit application by H. George Schweitzer to construct a gasoline station on the Northeast corner of Shore Drive and Greenwell Road.

* Approved change of zoning and use permit applications by Geroge A. and Marian D. Garrett to construct a combination car wash and gasoline station on the Northeast corner of Birdneck Road and 24th Street.

Helen M. Berry
Announces the opening
of
Ye Olde
Towne
Shoppe
Specializing in Early American Accessories
5774-D Princess Anne Rd.
In Berry Bldg.
Virginia Beach Va. 23462
Open 10 A.M-5 P.M.

Center Plans Open House

An open house at the Adult Learning Center on Dec. 16 from 7-9 p.m. will be open to the public.

The Center is located at the Center for Effective Learning, 233 Witchduck Road. It is open to adults 17 and older.

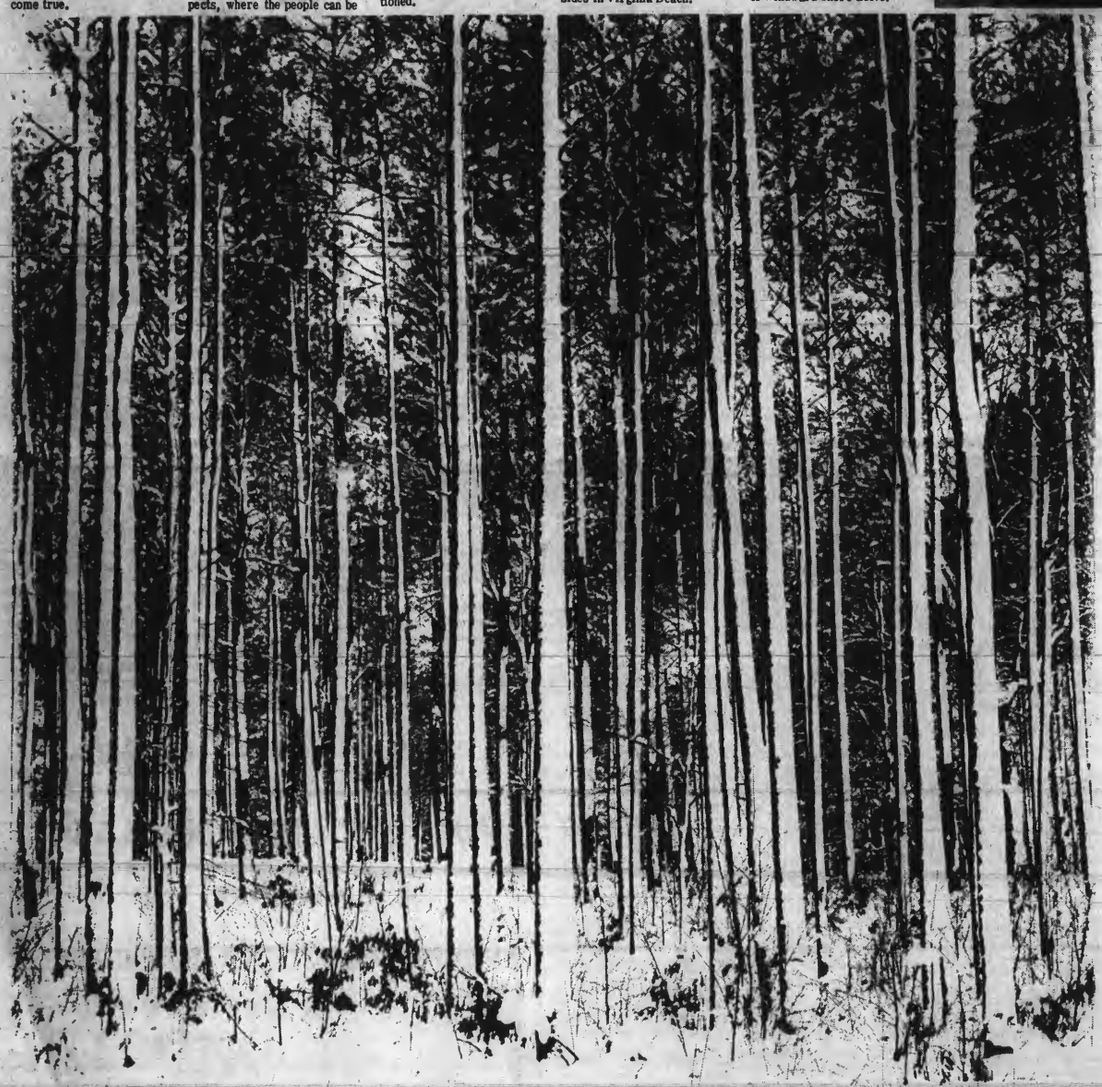

This year give F&M's Anti-Pollution Bonds.
And make pollution a ghost of Christmas past.

The staggering figures on air and water pollution in this country could scare the dickens out of you.

It's time to act. And what better time than Christmas?

This year you can give F&M's new Anti-Pollution Bonds. They help fight pollution because all the money you invest in them goes into a special loan pool for anti-pollution projects.

(And to make the pool grow faster, F&M matches every deposit on a dollar-for-dollar basis.)

Not only that, when you give our Anti-Pollution Bonds for Christmas, you're also giving someone a whopping, guaranteed 5¾% return on the amount of investment.

And we made our Anti-Pollution Bonds affordable as a Christmas present. You can stuff one in a stocking for as little as $25. (They also come in amounts of $50, $100 and up.)

Give F&M's Anti-Pollution Bonds this Christmas. You'll be giving a Christmas present for a Christmas future.

FIRST & MERCHANTS NATIONAL BANK

MEMBER F.D.I.C.

VIRGINIA BEACH SUN

IN SIGHT

Vol. 1 No. 13 Dec. 10, 1970 A WEEKLY PICTORIAL

GIRL SCOUTS "GRADUATION"

CHRISTMAS IN THE COUNTRY

FISHING'S GOOD

Above

Cape Henry Woman's Club President, MRS. E.W. LEARNARD, and MRS. JOHN G. EASLER check the decorations on an old fashioned Christmas tree. The tree was decorated with gingerbread men, popcorn and cranberry ropes and candy canes. More pictures of "Christmas In The Country" on pages 2 and 3.

Above Left

SHARON PAYNE pours in the ginger ale to complete punch preparation for the party which Girl Scouts of Troop 113 gave for their mothers. More pictures on pages 11 and 12.

Left

ROGER SMITH holds up a nice string of fish which he and GRADY WILSON, both of Blackwater, had caught in the Blackwater River Saturday afternoon when the IN SIGHT photographer happened along.

FIRST COLONIAL HIGH SCHOOL NEWS page 13

Christmas in the Country

The Cape Henry Woman's Club held their seventn annual "Christmas In The Country" last week. Ladies of the club dressed in old fashioned dress and decorated the home of COMMANDER and MRS. WILLIAM F. HARRIS, USN RET. at 1476 Five Hill Trail, formerly Seabreeze Farm, home of the HILL sisters. Parking was a problem as the home was open all day long to droves of visitors, each making a donation to the clubs scholarship fund. From this annual event the Cape Henry Woman's Club sponsor one nursing and two teaching scholarships.

Some of the ladies who acted as hostesses and guides posed for the IN SIGHT photographer in an upstairs bedroom. They are MESDAMES WILLARD WHITEHURST, TRUMAN FISHBECK, CHARLES TRAUBE III, HERMAN BONNEY, KENNED JARD, and IRA HANCOCK.

In the basement was Mrs. Santa's kitchen and a Country Store. MRS. A. J. CHEWNING III shows MRS. GEORGE LANGLAY a delicacy from Mrs. Santa's kitchen.

IN-SIGHT
published each Wednesday by the Beach Publishing Corporation
publishers of The Virginia Beach Sun
Gordon B. Mitchell, Manager
3108 Pacific Avenue, Virginia Beach, Va. 23451
The World's Largest Resort City

WANTED

PAPER BOYS

Thoroughgood Estates
Bayside Pines
Lynnhaven Colony
CALL GREG McSWAIN
428-2401

Pembroke
Acredale
Larkspur
Avalon Hills
CALL MRS. HILL 499-0017

VA. BEACH SUN

A French maid, KATHY GROCEMAN, in the upstairs bathroom showed a French shower from which the water comes, not only from an overhead showerhead but, from pipes which encircle the body.

In the kitchen were MRS. WILLIAM HOEKE, MRS. BERNICE FREEMAN, cook, and MRS. EVERETT P. SEAY.

The scene from the garden of Seabreeze Farm looks out over the Lynnhaven River toward Lesner Bridge at Shore Drive.

HEY KIDS!

Santa Has Left A Big Supply of Bikes, Trikes, Mini Bikes, Go Carts, Parts and Accessories at

ACREDALE BIKE SHOP

ALL SIZES-STYLES-COLORS.

REMEMBER!
Last year most wheel goods suppliers were sold out by November 15! Some are already sold out this year. Don't disappoint your child at Christmas—
BUY EARLY

PROMOTIONAL SALE

Bronco TX 1D $189.95
Save an additional $9.50 with coupon

WE HAVE JUST RECEIVED 150 NEW BIKES

USE OUR Christmas Layaway Plan

We will lay away your bike till CHRISTMAS EVE
All bikes are sold assembled and serviced.

ACREDALE Bike SHOP
1350 Kempsville Road
at Acredale
420-8810

SALE SALE SALE
ACREDALE BIKE SHOP
SAVE 5%
with this coupon
on any bicycle-mini bike or go cart
SAVE MORE!

Back Bay

Game Warden Headquarters Serves Large Area

The Commonwealth of Virginia, Division of Game and Inland Fisheries, Game warden Headquarters at Back Bay, like its name, covers a large area. Known as Area 27 it comprises Eastern Virginia from Maryland to North Carolina including the five cities of Hampton Roads and the counties of Nansemond, Isle of Wight, Southampton, Sussex, Surry and Accomac and the entire Eastern Shore.

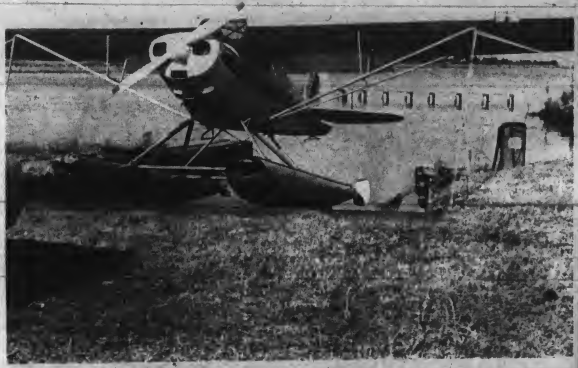

Other than MR. DOZIER, there were no game wardens around, they were all out on patrols or investigations. Besides the various boats and cars which they use the game wardens also have a plane equipped with floats at their disposal. So poachers beware.

Dispatcher Oscar M. Dozier tends the communications center at Game Warden Headquarters at Back Bay.

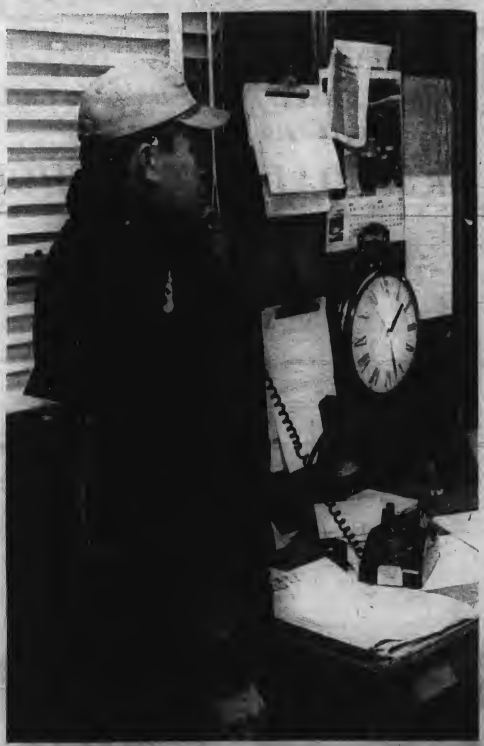

While the IN SIGHT photographer visited with MR. DOZIER, WILLIAM GRIMSTEAD of Back Bay, who had been out gill net fishing, came in by boat to use the telephone. MR. GRIMSTEAD had struck a submerged object which tore a hole in the bottom of his boat. He called for help to get his boat out of the water and make repairs.

You never know when you'll need H.E.L.P.

Hospital and medical costs are at an all time high . . . and still going up. You could be swallowed up financially . . . unless you have H.E.L.P. It's the new plan of Health Expense Loss Protection that safeguards you against mammoth medical bills. Don't take chances with your present benefits. They may be too old for today's heavy costs.

If your protection is out of date
ASK US FOR H.E.L.P.
You'll be thankful you did.

Kellam - Eaton
Insurance Company

3111 PACIFIC AVE. PHONE 428-9161
2406-B PRINCESS ANNE RD. PHONE 427-2900
VIRGINIA BEACH, VIRGINIA

and Multi-Purpose Law Enforcement Emergency Service Good Coffee.

WILLIAM GRIMSTEAD ran his boat far enough up the boat ramp to keep it from sinking until help arrived.

DAVID MEGGS of Norfolk came into the public dock and boat ramp.

MEGGS had been duck hunting from a blind on Back Bay and said he hadn't even taken his gun off safety all morning. MR. DOZIER said that there had been a flock of Canada Geese south of the headquarters building this morning that made the area look as if it had snowed.

IN SIGHT

The only Picture paper covering Virginia Beach

LAWNMOWERS
Winterized $14
Stored $3.-$5.
ALDRIDGE & CHAMBERS
Call 340-8262

LETTER TO IN SIGHT

VIRGINIA WESLEYAN COLLEGE
WESLEYAN DRIVE
NORFOLK, VIRGINIA 23520

DEVELOPMENT OFFICE
PHONE 466-8291

December 4, 1970

Mr. Gordon B. Mitchell
Manager, In-Sight
3108 Pacific Avenue
Virginia Beach, Virginia 23451

Dear Mr. Mitchell:

We were very pleased with the picture feature in the current issue of IN-SIGHT. Most of the students and faculty members, particularly those in Virginia Beach have mentioned this to us.

Your interest in Virginia Wesleyan College is greatly appreciated. At your request, we are adding your name to our General "A" mailing list (which includes, of course, the Virginia Beach Sun). It may be that you will note some picture feature possibility from some of these news releases.

Please call on us if we may be of assistance at anytime.

Sincerely,

James T. Bergdoll
Assistant to the President-
Director of Development

Girl Scouts Fight Pollution-

Six troops of Girl Scouts, including junior troops and Brownies, "turned to" Saturday to help clean up roadsides and vacant lots in Virginia Beach. This group cleaning up a vacant lot on Mediterranean Avenue are members of Junior Troop 126 from the Linkhorn area.

"They also serve who only stand and wait. "These young ladies are waiting their chance to serve--cookies and hot chocolate that is. This is the refreshment committee of host Troop 126, Patrol 1. Left to right they are:LANITA WILSON, leader, GLORIA BROWN, DEBBIE WHEATEN, BETH BANTON and LEAH HICKS.

Some of the 32 girls who worked on the cleanup drive, others were still out collecting trash, are shown with some of the trash and litter which they collected.

This group of juniors are Troop 173 also from the Linkhorn area.

CENTRAL FASHIONS

BEACH'S NEWEST

208 20th Street 428-8246

Hair Styling

-THOUSANDS-

of WIGS—FALLS to choose from

ALL J & L COLORS

Jev Cort OPERATORS Sandra Benoit

NEPTUNES CORNER

Atlantic & 31st Street

THE HOUSE OF FINEST AND BEST PREPARED FOOD

SPECIALIZING IN:

Businessmen Luncheon from 95¢ up
Seafood-Steaks-Chicken and
Roast Prime Ribs au jus.
also Mixed Beverages
Special Dinner from 1.50 up

For your Dining Entertainment-

Live Organ Music by Larry Mann

on

Thursday, Friday, Saturday and Sunday Evenings

Virginia Beach Kiwanis are conducting their 15th Annual Peanut Sale. All proceeds from the sale go to help crippple children with ninety percent of the monies remaining in Virginia Beach. Help the Kiwanis make a crippled child happy at Christmas.

IN SIGHT

The Best To You

Each Week

In Pictures

silent phone?

INSIGHT ADVERTISING TELLS PEOPLE WHERE... AS WELL AS WHAT... TO BUY

If the phone doesn't ring, could be that not enough people know you're there. When you've got a service to sell, you can count on INSIGHT advertising to make that phone ring... and ring... and ring... because INSIGHT advertising really gets the message across. Check with our Display Advertising Department.

INSIGHT

428-2401

Louis Legum

Louis Legum . . . "The Showcase of Showplace Furniture"

NORFOLK: 875 E. LITTLE CREEK RD. 583-4501
PORTSMOUTH: 3125 HIGH STREET 393-2527
VIRGINIA BEACH: 3605 VA. BEACH BLVD. 340-3424

OPEN TILL 9... SATURDAYS UNTIL 6 P.M.

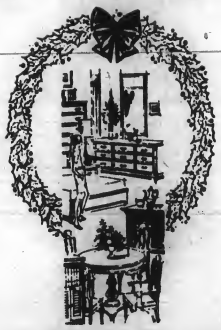

Why Wait 'Til After Christmas . Shop Now, Everything in our Stores Reduced!*

AFTER-CHRISTMAS SALE NOW!

- THOMASVILLE
- DREXEL
- ROWE
- PRESTIGE
- LANE
- STANLEY
- UNIAGUSTA
- STIFFEL
- MERSMAN
- BRUNSWICK
- SARA SCOTT
- KROEHLER
- HICKORY TAVERN
- BERKLINE
- STICKLEY
- CRESTLINE
- QUILT O' DREAMS
- CENTURY
- THAYER COGGIN
- STERLINGWORTH
- BASSETT
- SIMMONS
- COCHRANE
- GILLIAM
- DIXIE
- CRAFT

UP TO 50% OFF!

3 Great Stores brimming with wonderful, lasting gifts, all by famous quality makers—and all for delivery BEFORE Christmas! Come in, hang a wreath on your most desired home gift and save 10% to 50%*! Big selections of Living Room, Den, Dining Room and Bedroom Suites—Occasional Pieces, Accessories, Bedding and More. Every style is represented. You'll like our courteous, dependable service, too!

*FAIR TRADE PRICED ITEMS EXCEPTED

The Lively Family is Actually a "

LEE and CHI CHI LIVELY are a very busy couple. They have been busy since their meeting many years ago when both were on WRVA radio in Richmond. The LIVELY'S have two sons, DAVID 15 and PETER 13, and make their home in Thalia. After coming to Tidewater LEE and CHI CHI worked in radio and television for several years. They both still do free-lance voice-over commercials for radio and TV. They have one running now on WTAR for Peoples bank of Chesapeake.

The LIVELY family, PETER, CHI CHI, DAVID and LEE, posed for this picture before a drawing which LEE did of the boys when they were much younger.

LEE, shown here with secretary CORDELIA HORTON, is in the insurance business in Portsmouth.

Sound man on "The Desk Set", PETER LIVELY, gets some expert help from his father.

In his "free time" LEE is active in many other things. Here shown with WALTER NOONA he practices a solo with the Virginia Beach Civic Chorus of which he is a member of the board of directors. He is also active in the Little Theatres of both Virginia Beach and Norfolk and a member of the board of directors of the Virginia Beach group.

The Civic Chorus will present a Christmas concert at Princess Anne High School on December 13th at 3:00 PM.

"Lively Family"

CHI CHI is presently directing "The Desk Set" for the Norfolk Little Theatre and will be assistant to the director of "Death of A Salesman" which will be in rehersal in January by the Virginia Beach Little Theatre.

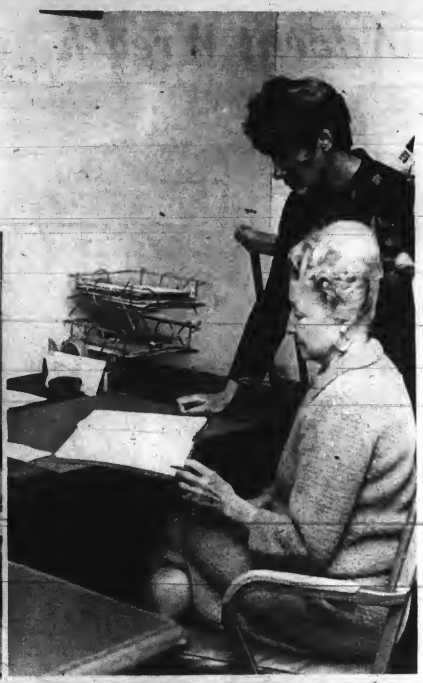

Two years ago CHI CHI lost a leg to cancer. It hasn't seemed to slow her down much as she still takes good care of her home and family. Besides all of her other activities she is Secretary of the Virginia Beach unit of the American Cancer Society. Here she is shown discussing Cancer Society business with MRS. IRENE LONG, Area Represenatative.

DAVID, who plays the office boy in "The Desk Set" gets coaching with his lines from his mother, the director.

The LIVELY'S leave Thalia Trinity Presbyterian Church where they are both active and LEE is an Elder. LEE and CHI CHI are charter members of the church which held it's first meeting in their living room eleven years ago.

Advent Wreath

MRS. MARGARET CARR, Altar Guild Directress, is shown with the Advent Wreath which she made from a wagon wheel for St. Francis Episcopal Church on Rosemont Road.

THE ADVENT WREATH

There has been a revival of the ancient custom of the Advent Wreath, which is probably of German origin. Made in the form of a circle the wreath speaks of eternity--it has no beginning and no end. This is to remind us that God is eternal. The wreath is made of evergreens, symbolic of everlasting life. The purple ribbon is for penitence, reminding us that one way to prepare for the coming of Christ is to show Him we are sorry for our sins. Four candles are placed around the wreath for the four Sundays in Advent--A white candle can be placed in the center for the Christ candle. Many of our parish families have begun using this service in their homes.

Our purpose is to think more seriously of the spiritual significance of Christmas and prepare ourselves to remember the anniversary of the Savior's birth.

The circle represents eternity--God was, and is and Evershall be. Evergreens are the symbol of immortal life.

Candles represent the light which came into the world with Jesus Christ.

The purple ribbon and three purple candles--the color for penitential season.

The rose candle, lighted on the third Sunday (which is called the Joyful Sunday) reminds us of the SECOND coming of Christ, as referred to in the Collect for that Sunday.

The wreath may be suspended from the ceiling or placed on a table. The dining room is a good place for it. There is a candle for each week, and each night, starting with the Saturday night before the first Sunday of Advent, a candle is lighted. During the first week, one candle is lit each night, during the next week, there are two candles lighted, etc. After the candle is lit, the family joins together in prayer. This may be done around the dinner table in the evening, and the candles extinguished after the meal. Candles can be replaced as necessary during the Advent Season. It is proper to use the Advent Wreath through Twelfth Night (Epiphany).

Rev. Clayton E. Crigger;
Rector St. Francis Episcopal Church

INSIGHT
Advertising Pays
Call 428-2401

Planning a party?

Invite Sandler Foods first

A Complete Selection of PARTY FOODS

APPETIZERS
Delicate Patty Shells
Assorted Hors d' deouvres
Assorted Cold Canapies
Wing Ding Drumettes
Barney Egg Rolls
Swedish Cocktail Meatballs
Franks in Blanket
Variety of small party Pizzas and Pizza Rolls
Full Assortment of Crackers and Potato Chips

SEAFOOD
Crab Fingers
King Crab Legs
King Crab Meat
Fresh Backfin Crabmeat
Fresh Special Crabmeat
Peeled & Deveined Shrimp (asst. sizes)
Jumbo Cooked Shrimp
Frozen Jumbo Shrimp
Variety of Fresh Fish
Fresh Oysters & Clams

MEATS
Cooked Smithfield Ham
Cooked Turkey Breast
Cooked Roast Beef
Boned & Rolled Turkey

BEVERAGE MIXES
Frozen Daqueri Mix
Frozen Whiskey Sour Mix
Mrs. "T" Bloody Mary Mix

CHEESE SPREADS
Sharp or Blue Cheese Spreads

RELISHES, PICKLES, OLIVES
Sweet Mixed Fancy Pickles
Cocktail Olives
Tomato Pieces
Pickled Corn
Hot Cherry Peppers
Fancy Relishes

DESSERTS
Assorted Frozen Pastries
Cream Puffs and Eclairs

MISCELLANEOUS
Plastic Glasses for Parties
Fancy Peanuts of All Kinds
Delicious Party Rolls

ENTREES
Full line of Convenience Foods
Ready to Heat and Serve

All Items Available In Assorted Sizes

Many other gala holiday party foods too numerous to mention

SANDLER FOODS
Specialty Foods Division
1224 Diamond Springs Rd.
Off Northampton Blvd. Bridge Tunnel Rd. at Route Y and 13 Y Intersection

Phone 464-3554 Open Weekdays 'Til 6 PM and Saturdays Until Noon.

Scouts Learn To Cook

CAROLYN DAVIS doesn't seem to be too enthusiastic about the parsley she is chopping to trim the sandwiches made by DIANE DAVIS and MARY HAWKINS.

Junior Girl Scouts from Troop 113, sponsored by King's Grant Presbyterian Church, earned their cooking badges as a group by completing a series of four three-hour cooking lessons taught by MRS. BETTY JO CURRAN, home economist at Vepco.

"Graduation" included preparing refreshments for a tea party given for their mothers on the last day. The girls not only learned to prepare desserts but to cook whole meals while learning meal planning and basic nutritition requirements.

Photos By
CAROLYN MCALLEN

Although the hostesses did not have to help in the preparations, they did get the chore of cleaning up afterwards. Here KIM WERNLI serves punch to MRS. J. B. WALSH as LIZ TARVER helps herself. Waiting their turns are KATHY WALSH and SHARON PAYNE.

Handling the punch bowl with care are LIZ TARVER and SHAREN PAYNE, under the watchful eye of one of the Vepco staff.

***PHOTOS of National Camping and Hiking Association annual campout* which ran last week in IN SIGHT were taken**

BY CAROL EUGLEY

MISTER JIM'S JUMBO
SUBMARINE SANDWICHES
"Tidewater's Original"

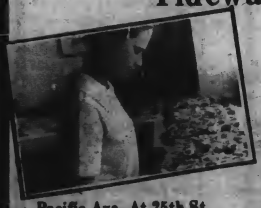

Pacific Ave. At 25th St.
Virginia Beach

OPEN 7
DAYS
A WEEK

151 E. Little Creek Rd.
Wards Corner Norfolk

ART WALKER
Service Mgr.

"WINTER SPECIALS"
·Free Lubrication
or
·Tune up Special--
Plus Parts
Install Plugs, Points, Condenser. Complete Engine Check Up & Road Tested · $14.95

General Motors
Permanent Anti-Freeze $2.75 gal.

SNYDER BUICK INC.
21st. & Pacific Ave. Phone 428-2132

No Fishing

No fishing from bridge, no water over the dam, no water in the lake. This is Stumpy Lake, owned by the City of Norfolk but lying wholly in Virginia Beach. Just a few years ago it was a large lake but now only the stumps, for which it was named, remain along with reeds and marsh grass.

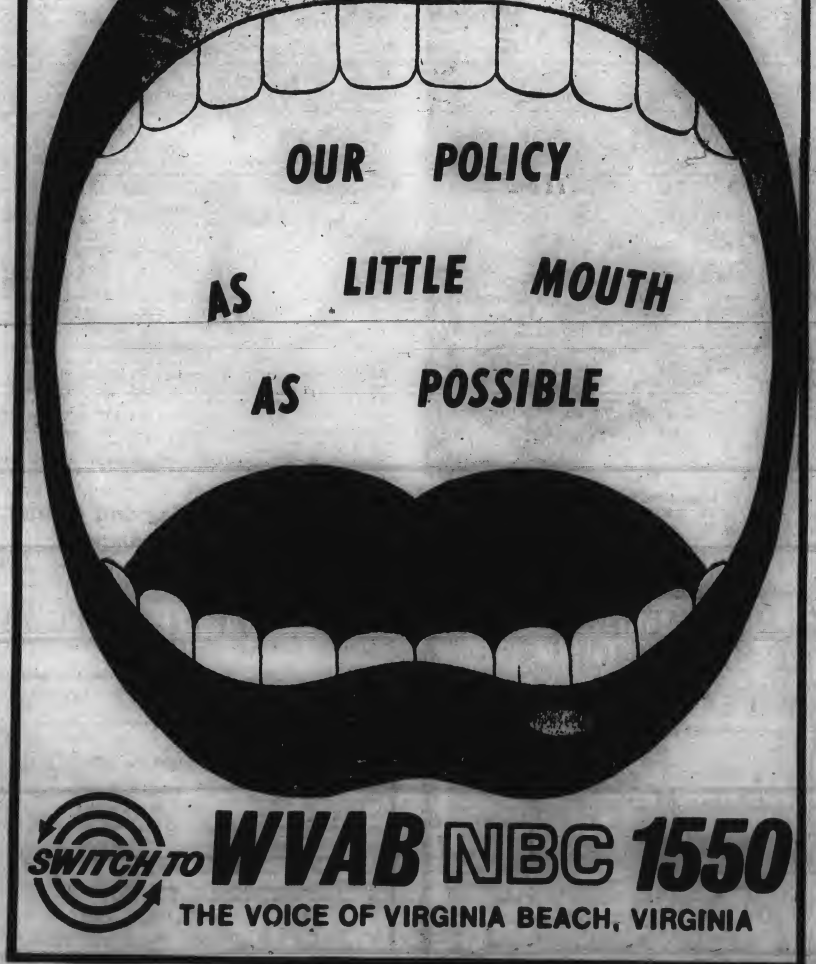

Secretary of the Year

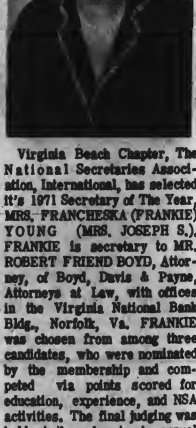

Virginia Beach Chapter, The National Secretaries Association, International, has selected it's 1971 Secretary of The Year, MRS. FRANCHESKA (FRANKIE) YOUNG (MRS. JOSEPH S.). FRANKIE is secretary to MR. ROBERT FRIEND BOYD, Attorney, of Boyd, Davis & Payne, Attorneys at Law, with offices in the Virginia National Bank Bldg., Norfolk, Va. FRANKIE was chosen from among three candidates, who were nominated by the membership and competed via points scored for education, experience, and NSA activities. The final judging was held at the chapter's annual Christmas meeting held Tuesday night, Dec. 1, at the White Heron Motel in Virginia Beach.

FRANKIE will hold the title of Virginia Beach Chapter SOTY for the year 1971, and will compete on a state-wide basis for Virginia Division SOTY at The National Secretaries Association's annual meeting in May.

MRS. YOUNG, besides being a very active member of NSA and a top-level secretary, is active in many other ways; she and her husband, JOE, raise poodles; she is a choir member of Old Donation Episcopal Church, the Director of Music for the Bayside Bethel #62, International Order of Jobs Daughters, a member of the Bayside Chapter #81, Order of Eastern Star, as well as homemaker and wife. She makes many of her own clothes and loves to cook, especially exotic new recipes of Oriental flavor.

First Colonial High School News

Editor	M. Courtney	Reporters
Ass. Editor	K. Duckett	J. Hooks
Sports Editor	J. Hooks	S. Walker
Lay Out	J. Chalkley	J. Jenning
Photographer	B. Barber	K. Duckett

Sponser: Barbara Kirkpatrick

GOALS AIMED HIGH

First Colonial High School Patriots will tip off their 1970-71 basketball schedule at home on Friday, December 4th, against crosstown rival Kellam. The Patriot "cage" team under the direction of Coach Pat Ricks, will play 9 home games and 9 away games this season. The forecasters say the mighty blue and gold, along with Maury, Booker T. Washington, and Princess Anne will be one of the top contenders in the always tough Eastern District. Though lacking great height, the Patriots, with heads-up defense, the brilliant outside shooting of Tom Couch, and a quick fast break, should prove to be tough to handle this season. Probable starters will be Tom Couch, Chuck Zaunig, Ricky Malbon, Jesse Joyner and Mike Branich. Coach Ricks is expecting a lot from the Patriots, who have looked sharp in their scrimmage games.

BASKETBALL SCHEDULE

Home	Dec.4	Kellam	Fri.
Home	Dec.5	Norfolk Catholic	Sat.
Home	Dec. 8	Cox	Tues.
Away	Dec. 11	Kempsville	Fri.
Away	Dec. 12	Norfolk Catholic	Sat.
Away	Dec. 15	Bayside	Tues.
Away	Dec. 18	Princess Anne	Fri.
Home	Dec. 22	Norfolk Christian	Tues.
*Away	Jan. 5	Granby	Tues.
*Away	Jan. 8	Cox	Fri.
*Home	Jan. 12	Booker T. Washington	Tues.
*Away	Jan. 15	Lake Taylor	Fri.
*Home	Jan. 19	Norview	Tues.
*Home	Jan. 29	Princess Anne	Fri.
*Norfolk Arena	Feb. 2	Maury	Tues.
*Home	Feb. 5	Kempsville	Fri.
*Home	Feb. 9	Bayside	Tues.
*Away	Feb. 12	Kellam	Fri.

J.V. Games at 6:15 p.m.
Varsity games at 8:00 p.m.
* denotes conference game

Junior Puffs Powdered

The annual Junior-Senior Powder Puff football game, sure "powdered some puffs" Thursday night. Devastating Darlene Koch 1 led the Sizzling Seniors into a vivacious victory over the jazzing Juniors. But Killing Kathy Baier, stimulated a stifling struggle along with her bubbling buddy, Soaring Susan Perry.

Happy Half-Time brought about frollicing festivities with realistic results, from the charming cheerleaders of both the Juniors and Seniors.

Lonnica Cross-your Heart, escorted by magnificent Marty Murphy, won the tickling title of Miss Powder Puff, 1970. (what a choice!)

The precise precision of the dribbling drill team and booming band only added to the merry-making matters. The vigorous voice of Shoveling Shackleford related only the impounding, impossibles of importance.

The fumbling finale finished in the fantastic figures of 38-8. What a Way to Win!!!

Spirit To Invade

The Drama Club is practicing for the first of two productions under the direction of Mrs. Martha Dozier. Noel Coward's BLITHE SPIRIT is a three-act farce. An author, writing a book concerning the occult, invites Madame Arcati to perform a seance to obtain jargon. Neither Mr. Condomine, his second wife, nor their guests, Dr. and Mrs. Bradman, expect any "tangible results". However a very interesting situation arised when Mr. Condomine's first wife, Elvira, materializes, visible only to him.

Casted are: Edith, Aprileona Lawson; Ruth Condomine, Stacy Walker; Charles Condomine, Lance Appleton; Dr. Bradman, Gary Moore; Mrs. Bradman, Laura Early; Madame Arcati, Mary Courtney; and Elvira, Rita Cregar.

Aiding in production are: Stage manager, Joe Kolodzieg; and Set designer, Atsuko Ishikawa. Make-up, Mary Anne Crumblish; Publicity, Lee Mayfield; Props, Beth Adams and Rick Webb; Lighting, John Florance; in charge of the House is Laura Eubanks.

Performances are for December 11th and 12th.

PATTERNS OF A PICKLE

by Dale Worden

A pickle is a noble creature with warty blue skin. The warts do not come from contact with a particular smaller denizen of the swamps and forests, because the wild pickle is rather shy, and abhors association with toads. Instead they are produced when a pickle is captured and processed into a sour delicacy which will be eaten by millions of hungry people.

The first step of processing, after the pickle is subdued, is the plucking. The plucking is necessary because the wild male pickle (only the male is used, the female being of inferior taste and texture) is covered with long feathers which must be removed. These feathers are used in the courtship of the pickles. The male's feathers are a glorious shade of purple, with large and small paisley patterns on the hind feathers. When these feathers are plucked by professional paisley patterned purple plumage pluckers, large yellow warts are left. As these yellow warts do not look appetizing with the pickle's normally bright blue skin, the next step in the processing is a color bath.

The color green was chosen because after the release of the movies I Am Curious (Yellow, Red, Blue, Orange, Purple, Pink, Lavender, and Fuschia) few colors were left that were not associated with these sordid cinematic sensations of sexually stimulating skin flicks. The denuded pickles are dipped into a solution of a green, spicy brine. Different kinds of brine produce different flavors of pickles, which are bottled and delivered to dingy delicatessens that will distribute this delicacy to the demanding public.

Since the pickle is a shy creature, observers can not approach a herd of them too closely. Therefore, little is known of the species. However, when the mating season comes, they do not pay any attention to intruders, so more is known of their sex life than about any other facet of their curious existence.

During this period, which lasts nearly three years, (the pickle is an exceptionally long lived creature) the male pickle will stalk around on his four long under-feathers (pickles have no legs). The bright paisley hind feathers will be exposed to all single females in the area. When one female chooses to mate with any particular male, she will raise herself on her tailfeathers and emit a high-pitched shriek. The male will answer with a low-pitched growl, and the pair will proceed to mate.

The two pickles will stare intently into one another's eyes. This is to see if they are sincere and really care about each other. After a few months of sincerely intent eye-staring, (without blinking, as pickles have no eyelashes) they come together and rub noses for about a year. This helps them get accustomed to each other and it also clears their eight sinus cavities. This has been proved by exhaustive nasograph tests.

When they feel that they know each other well enough, the elusive pickles slip into burrows and stay for the remainder of the mating season. During this period, many moans and groans can be heard from underground. This is because the pickles have sore noses.

At the end of the hibernation, a proud mother and father pickle will emerge, followed by a litter of from three to twenty-seven baby pickles. The babies will be full grown in about thirty-three years, and will be ready to start families of their own.

The only natural enemy of the pickle is man, who prizes the animal for it's meat. A healthy pickle is swift enough to elude most animals, but what kind of a creature would want to eat a purple feathered duster!

Poem To The Poet

To hear a poet, we had a choice;
We listened to Ellison's moody voice,
And watched his hands--the air they cleared,
And wondered about his long gray beard.
His super ego crammed with lines
Of passing thoughts and mystical rhymes.
A book of reading--not for him,
His memory grows far from dim,
He recited things unheard or said
From Dr. Seus to a daughter to be wed.
Caught up in a cloud of frenzy and emotion
He hexed his listeners with a magical potion;
Then left them hanging on nimble lines
To reminisce about passing times.
He came and went without delay,
But left remembrances of his stay.

On Thanksgiving, we at F.C. gave thanks for what we had. At the same time something was taken from us. We lost a unique individual, Mrs. Patricia Spence, whose independence caused her some obscurity.

She fought for the underdog and what she thought was right. Within the space of a few short weeks, she displayed her true talent as a teacher, and humanitarian.

Mrs. Spence was a Va. Beach resident, a graduate of Union Kempsville, and did her undergraduate work at St. Augustine at Raleigh, N. Carolina. She taught at Safford Jr. High School in Tuscon, Arizona, prior to her position here.

She will be missed by all who knew her.

Driver's Ed. Is No Drag

Parking brake on, seat belts fastened, mirrors adjusted, gear selector in Park.....

The time has come for us to say farewell to the seven courageous Driver Education instructors who have been with us since October 10.

Ignition on, gear selector in Drive, parking brake off, accelerate....

Instructors Mr. Nat Underwood, Mr. "B.P." Plageman, Mr. Carl Santti, Mr. Mike Moschel, Mr. Bill Sexton, Mr. Harry Jeavons, and Mr. Arlye Adams, along with approximately 100 students, have been "experiencing" Virginia Beach's roadways.

Speed limit 45 m.p.h., lane change right. , red light ahead, ---Reduce Speed!.....

During the (Reduce Speed!!!) past six weeks, students have practiced driving (Reduce Speed!!!) on toll roads, in residential districts, and other parts of the Beach; they have also practiced parallel parking, angle parking, turns, backing, entering intersections, (BRAKE!!!) and simulated driving conditions, by watching movies.

Nerves recovered, switch drivers.....

Besides the regular driving shake-ups, such as turning right when told to turn left, or ringing the toll booth bell, some F. C. students have tried harder and caused their teacher to recheck the checking of their seat belts. One student decided to slam on the car brakes directly under a red traffic light on the Bay Island Bridge. (Hmmm... not bad.) Another student stopped abruptly for a red light while night driving causing the large yellow "driver's ed." sign fastened on top of the car to fall onto the hood.

The experiences of these past six weeks and such phrases as Gear selector in Park, parking brake set, will be remembered by both students and teachers.

Driver Education teachers are rotated among the various Virginia Beach High Schools. Teaching next at Cox High School, then Kellam, the Driver Education instructors will be back at F.C. in March.

For those neophyte drivers, Driver Education is open to all who desire it. You must be at least 15 years, 8 months old and have passed the classroom Driver Education course.

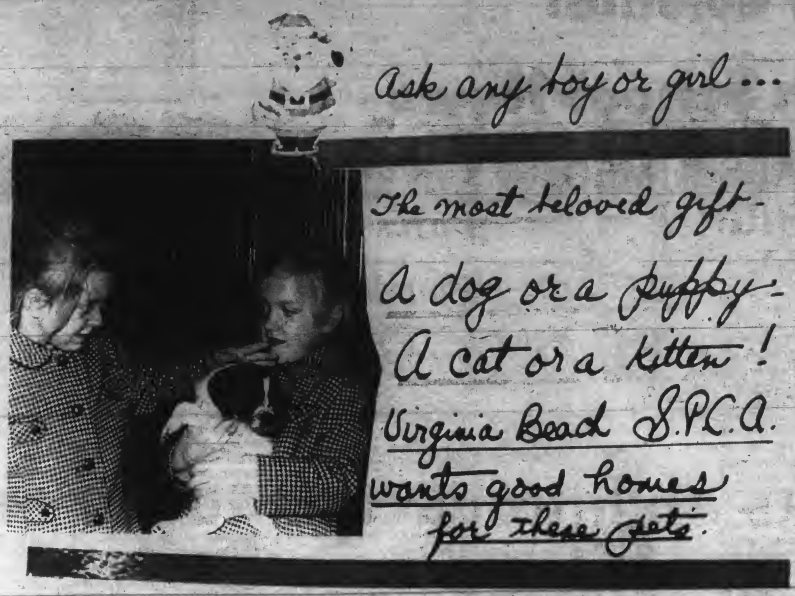

What more can we add to the above picture except the names of the little girls? They are MAURA MCCARTHY 7, and her sister LA DONNE 6, of Pembroke Meadows. The sign is posted on a door at the S.P.C.A.

It's time to wrap presents for Mommy and Daddy so DURRETT 3, BRANDON 1 and SHANNON 5, sons of MR. & MRS. WAYNE MORGAN of Hilltop Manor get busy.

WE KILL BUGS
In the Longwood Service
$7 this week only
A 1 PEST CONTROL CO.
499 4719

GIVE GIFT KITS
for Christmas
Decoupage, Dipped Glass, Model Kits and More. Also — Excellent Selection of Materials for Christmas Decorations and Trim. See Our Toy Selection, Too.
20% Discount Still In Effect—HO & N Gauge Trains & Accessories
Virginia's Hobby & Craft
5345 Atlantic Avenue Phone 460-3000
OPEN THURSDAY 'til 9 P.M., FRIDAY 'til 9 P.M.

Romper Room
WITH
miss connie

has a new time..
3:30-4:30
Monday-Friday
and a new station..
WYAH-TV
channel 27

INTRODUCTORY OFFER

As An Introduction to our new Weekly Pictorial, You May Subscribe to

VA. BEACH IN SIGHT Weekly Pictorial

AND

The VA. BEACH Sun
Regularly 5.20 a year

Both For One Year For Only $5.00

Clip And Mail The Introductory Coupon Below

Name _____

Street _____

City _____ Zip _____

Enclosed Check or Money Order And Return to-

INSIGHT
P.O. Box 657
Virginia Beach, Va.

GRAND OPENING

LASKIN ROAD ESSO

AT

Birdneck Road

Invites You To Our

GRAND OPENING CELEBRATION

THUR.-FRI.-SAT. DEC.10th, 11th, 12th

FREE:

6 Pack
(Plus Deposit)

WITH FILL-UP

DOUBLE ON EVERY PURCHASE

S&H GREEN STAMPS

STAMPS ON EVERY PURCHASE

This weekend we will give you FREE an S&H Green Stamp Book with $2.00 worth of Bonus Stamps.

LOVELY HOSTESSES WITH FREE GIFTS FOR EVERYONE

JOE GIGLIA, Manager 428-6403

COMPLETE AUTOMOTIVE SERVICE

VIRGINIA STATE LIBRARY
RICHMOND, VA. 23219

VIRGINIA BEACH SUN

Virginia Beach Sun
Published Weekly
1405 Pacific Ave.
Va. Beach, Va. 23451
Second class postage paid at Virginia Beach, Va.
Subscription Rates by Mail $5.00 Per Annum

45th Year | Virginia Beach, Virginia, Thursday, December 17, 1970 | Telephone 428-2401 | 10 cents

VIRGINIA
DEC 18 1970
STATE LIBRARY

Kempsville Plan for Restoration Withdrawn

In a split vote, City Council Monday agreed to allow withdrawal of a city application creating a Historic and Cultural Conservation District in the Kempsville Corner area, keeping the possibility of its creation alive.

The re-zoning application, denied by the Planning Commission at its meeting Dec. 8, is thus eligable for immediate re-application. If the application had been denied, it would have been a year before it could have brought up again.

The vote on the withdrawal motion was 6-3, with Councilmen Robert H. Callis Jr., Floyd Waterfield Jr. and George R. Ferrell dissenting.

Council had already defeated a motion by Ferrell calling for denial of the application. Ferrell said the people who own the land should not be made to wait until somebody decides the fate of district.

If the district were created, it would include Pleasant Hall, the Aaron Hunt House, Courthouse and Jail and the Saltbox and their grounds, as well as a transitional area.

At the commission meeting, Commissioner John H. Mote said that the structures were eyesores in the community and should be removed.

He added that although several groups have said they would help in restoration, none have ever followed through with their plans.

But Mrs. Ralph Ramsey told Council the American the Beautiful Fund had expressed an interest in the sites and would like more time to study the matter.

The group, which Mrs. Ramsey said is interested in historical and cultural restoration and preservation, might be interested in initially funding restorations in Kempsville.

She said she needed time to organize the project. "People have expressed an interest," said Mrs. Ramsey, "and the time is right to organize them."

Mrs. Glen McClanan told council the four sites were all in extreme disrepair and that it was doubtful they could be restored. "Some of these things should be restorable before you preserve them," she said.

Mrs. McClanan added that if the sites were so valuable, then the Virginia Landmarks Commission should have designated them as such. That action, she said, has never been taken.

In approving a withdrawal motion, Planning Commissioner Charles Carrington said council will make it possible for another group to make the application again, and that maybe this time the people will have definite plans.

The application had been referred back to the planning group by council on Oct. 12 due to a lack of information in the application.

In other matters, council:

●Deferred indefinitely a use permit application by G. Dewey Simmons for a 12-foot by 25-foot signboard on the East Side of Great Neck Road 522 feet North of First Colonial Road.

●Deferred indefinitely a use permit application by the Cardinal Sign Corporation for a 50-foot by 12-foot signboard on the South side of Dean Drive 1161 feet East of Dean Lane.

●Approved a use permit application by Thalia Garden Associates to construct 40 additional apartment units in the Thalia Gardens area, despite opposition by Councilman F. Reid Ervin. Ervin said the school situation in the area was critical, and that additional apartment units would overburden the system.

●Deferred until Jan. 25 change of zoning and use permit applications by G. J. Gulbranson for construction of a sewage pumping station and 272 apartment units on the North side of Providence Road and the West side of the Woodstock Elementary School.

●Approved change of zoning and use permit applications by E. L. Creech III to construct a 275-unit trailer park on the South side of Harpers Road 1000 feet West of Oceana Boulevard.

The parks approval was requested by Oceana Naval Air Station officials in order that a critical military housing situation be relieved in the area.

●Approved change of zoning and use permit applications by the Bush Development Corporation to construct 395 townhouses and 323 apartment units on the South side of Harpers Road 1650 feet west of Oceana Boulevard.

Again, the request had the approval of Oceana officials due to the military housing situation.

Robert Larsen said the project would be funded under Section 236 of the Federal Housing Administration code which provides for a form of subsidized interest payments, relieving a financial burden for enlisted personnel.

The project, however, is not limited to military personnel.

●Approved a use permit application by Ebbie Enterprises, Inc. for construction of a 110-unit motel on the East side of Atlantic Avenue between third and Fourth Streets.

●Denied a use permit application by Janet H. Whitehurst for a dog kennel on the East side of Princess Anne Road 3700 feet north of North

(Continued on page 2)

Merry Christmas, Daddy

Little Kenneth Luckinbill enthusiastically sends Christmas greetings to his father during a video taping session at Dam Neck this week. He was one of 150 dependents, representing 50 families, who taped messages for the husbands and fathers in six Oceana air squadrons onboard the carriers John F. Kennedy and Independence deployed in the Mediterranean.

Christmas will come but he'll not know it

The months pass, seasons change, holidays come and go, but for Army Sergeant Frederick D. Greene, his 22nd birthday, March 1, 1970, is probably the last day he will remember; let alone celebrate.

On that day, while serving as an MP with the 222nd MP Detachment at Fort Story, he was critically wounded when he and another MP interrupted an attempted burglary of the Post Service Station. Sergeant Greene still remains in a deep comma in the Veterans Hospital, Salisbury, N.C.

Greene, a leap year baby, born February 29, 1948, celebrated his birthday Sunday evening, March 1st, in the barracks with a few buddies. He then went on routine patrol car duty with MP SP4 Donald A. Cieniawski. It was a quiet evening until four hours into the new day when Greene and Cieniawski observed activity within the service station. As they alighted from the patrol car to investigate, two men ran from the service stateion, firing as they fled from the area. Greene was hit in the temple and Cieniawski in the left shoulder. Despite his wound, Cieniawki managed to fire one shot, but it is not sure if either man was hit. The men were identified as Negroes. Investigation showed that crow bars and a sledge hammer had been used unsuccessfully on the safe.

Cieniawski recuperated from his wounds within two weeks and returned to duty. Greene has remained unconscious ever since.

He is visited daily by family members; his parents, Mr. and Mrs. Herbert J. Greene of High Point, N.C., and his seven brothers and sisters.

His mother keeps a constant vigil at his bedside, watching for the smallest flicker of recognition, even though doctors tell her that her son's condition is 'hopeless'.

Greene had returned from Vietnam in December and had earned the Army Commendation Medal during the eighteen months he served there. He had reported for duty at Fort Story in January.

Greene and Cieniawske were awarded the Army Commendation Medal for preventing the burglary. Cieniawski received his medal at parade ceremonies at Fort Story. The Army was to have presented Greene's me-

(Continued on page 2)

LETTERS TO SANTA

Dear Santa: I want a talking dog. Jonquil

Dear Santa: Please bring me some candy. Also, I would like some soap for dog. I hope you and your reindeer have a nice trip. I would like to have a ground hog and a walrus too. Thank you very much. Love, Catherine.

Dear Santa Claus: I have a baby brother. We have a pretty tree. Santa your very cute, so is your beard. I do not like school but I have to go to school if I am not sick. Momma has pretty chers and a table. I will see you if I help my mom with the house. I can't thanck of anymore to say. I love you, love, Tammy.

Dear Santa: How are you? How is your wife? How is your elfs? Mommy saids that I have been good. We all ready have the Christmas tree up so don't worry about that. I am in the 4th grade.

And I hope your fat for Christmas. O.K?

Heres the things I want for Christmas -- dolls, games, cloths, bable cloths and more things you could get me O.K. Santa Cluse? Good by Santa, Love, Alice.

Dear Santa: I hope I have been helpful to everyone in my family. I hope I have been good to everyone too. I would only like one thing for Christmas, it is a Crazy car. Love, Louise.

I love you Santa Clause. I don't have very many friends and I want you to be my best friend. Please come live with me. I won't have much fun if I don't have many friends. I want a bike. To you, dear Santa, from Mark.

Dear Santa: I'm 6 years old and in the first grade. I can't write yet and I don't print very good either so my mother is writing this letter for me.

My Mama took me to see you at the Military Circle Mall but I was too scared to go up there to see you so I asked my Mama to write you a letter.

I've been good most of the time. The thing my mama doesn't like most is when I argue with her when she tells me to do something and I don't like to pick up my toys.

I would like to have a scooter, hoppity hop, baby doll clothes, crissy doll, baby dancerina, a black board, a Lite Brite, some clothes for school, a watch, some games and a poncho. Please don't forget me Christmas Ever. Love, Trina.

Dear Santa: I have been a good girl. I do what my mommy tells me. I make my bed, I try to comb my hair and I help to dress my sister.

I lost two front teeth. Please Santa will you bring them to me? Will you also please bring a wagon, table and chairs, clothes for my Skipper doll, dishes and a snow cone machine.

Please Santa bring something for my sister, Debbie, since she is too young to write her own letter. Love, Theresa.

Dear Santa: I would like to have Baby Tender Love for Christmas. I would like Baby go Bye-Bye if you run out of Baby Tender Love. If you run out of both of them, an organ. But I would like a piano. I'll take care of it honest! Please Santa, I love pianos. But if I was bad, don't give me one. Love, Mitzi.

VEPCO and City at Odds Over Tax Bill

The city of Virginia Beach has threatened to sue the Virginia Electric and Power Company for almost $104,000 in personal property tax assessment bills which VEPCO says has been incorrectly computed.

City Treasurer V.A. (Jack) Ethridge told City Council Monday that he had received a payment of $339,202.93 for other assessment bills on VEPCO's property.

Of that amount, $149,763.67 was credited as payment for real estate assessments and $189,439.26 credited to payment of tangible or personal property assessments, leaving a balance of $99,374.64 in taxes on personal properties held by the company, Ethridge said.

The additional $4,968.73 will be assessed against the utility as penalties, Ethridge said.

In a letter accompanying the check, VEPCO Senior Assistant Treasurer A.M. Clement said that certain properties by the company should be assessed as real estate and not as personal property.

He cited the example of the cities of Norfolk, Newport News and Chesapeake in assessing property under schedules that agree with VEPCO's calculations as well as a Virginia State Supreme Court of Appeals case.

The case, Transcontinental Gas Pipe Line Corporation vs. Prince William County, allowed the company to proceed with tangible property taxation under real estate classifications and to abate almost $1 million in back taxes.

Clement said the company has not deviated from assessing its properties in Virginia Beach on this basis since 1963.

Ethridge said the city stands to lose almost $250,000 in taxes that have not been paid over the past three years if the city does not pursue the case.

VEPCO is no different from any other taxpayer, Ethridge said, and should be sued for non-payment.

He also suggested that the city require that VEPCO pay its tax on a semiannual basis, thus providing the city with a windfall of almost $250,000 each year in June.

Ethridge said this was the first time he had ever had such an experience. "I've never had a public service company refuse to pay their public taxes," he said.

Mayor Donald H. Rhodes said it was too bad the city couldn't do the same thing utility companies do to their customers when the bills aren't paid, namely, cut off their electricity, but instructed City Attorney J. Dale Bimson to begin investigations.

"Crank up the machiney and get on with it," Rhodes said.

Bimson, who along with Revenue Commissioner Ivan D. Mapp had already talked with VEPCO officials on the disputed computation, said he would check with other cities on the matter and see what the basis for their decisions was.

School Bond Referendum Set Jan. 12

The Circuit Court has officially set Jan. 12 as the date for the $18,400,000 School Bond Referendum.

The election will be conducted in the same way as any other with the votes counted and the returns made and canvassed in the manner provided by law.

The bond referendum is needed, not only for new schools, but for additions to existing ones to meet the ever-growing school population of the city. Specifically, a new high school is planned in the Bayville Farms area of Bayside, and new elementary schools are planned in North Virginia Beach (First Landing), Green Run, and College Park. The elementary schools are set for completion in September, 1972 and the high school in September, 1973.

Additions are: Bayside Elementary School, eight classrooms, expansion of the library, two resource rooms and parking lot; W. T. Cooke Elementary, two classrooms, physical education facility and parking lot addition; Dey Elementary, expansion of library, physical education facility and parking lot addition; Plaza Elementary, four classrooms and two resource rooms; Kempsville Meadows Elementary, two resource rooms and physical education facility; Old Donation Elementary, two resource rooms and physical education facility; Thoroughgood Elementary, two resource rooms and physical education facility; Aragona Elementary, Lynnhaven Elementary, Malibu Elementary, Princess Anne Shelton Park Elementary, Trantwood Elementary, physical education facilities; Thalia Elementary, physical education facility and parking lot addition; Center for Effective Learning and Arrowhead Elementary, climate control; King's Grant Elementary, parking lot addition.

According to the School Administration, the resource rooms and physical education facilities are needed to provide additional student stations as well as properly house already existing programs. The physical education facilities will support present instructional, intramural and after school recreational programs. The resource rooms will house current reading and speech correction programs.

The proposed projects are part of a long range program for providing adequate facilities. In considering community needs, the proposed physical education facilities will make such a facility available to all areas of the city.

At present there are no other funds available other than a bond issue, since the State of Virginia assumes no financial responsibility for the construction of school building. There are no federal funds available.

The projected school enrollment for 1975 is 51,841, while in 1960 was only 19,616. There are presently 45,176 students enrolled in elementary and secondary schools in the city.

Accreditation of the schools by the Southern Association of Colleges and Schools and by the State Department of Education depends on enough classrooms being available to provide a program of quality education. Class size is also limited by accreditation regulations.

The last school bond referendum, held Jan. 20, 1968, passed by a three to one margin. Funds from the sale of those bonds went for the construction of Plaza Junior High, Bayside Junior High and Kempsville Junior High, the Vocational-Technical School now under construction, Pembroke Meadows, Point of View and Windsor Oaks Elementary School. Additions were made to Kempsville and First Colonial High Schools, and Trantwood, Malibu, Lynnhaven, Pembroke and Kempsville Elementary schools.

Virginia Beach is currently indebted for $48,734,200 with the lowest per capita debt among Virginia cities of over 100,000 population. The City's debt limit is $103,156,159. Of the total indebtedness, the schools are indebted for $4,549,700.

Jaycees Seeking Award Recipient

The Virginia Beach Jaycees have announced that nominations are being sought for the Outstanding Young Man of Virginia Beach for 1970.

This award will be presented to that young man between the ages of 21 and 35 years who has attained prominence by distinguished contributions to his profession and to the general welfare of the citizens of Virginia Beach and the State of Virginia.

Nominees will be considered by a committee of prominent citizens, including previous recipients of this award.

Nominations should include the young man's specific contributions to community welfare, his leadership abilities and evidence of personal or business progress.

Nominations should be sent to:
Phillip M. Wade
Chairman
Outstanding Young Man Committee
Virginia Beach Jaycees
P.O. Box 1044
Virginia Beach, Va. 23455

Nominations forms may be requested from the same address.

The nomination deadline is January 15 and the recipient will be announced January 26.

INDEX

Business.....3
Classified.....8-9
Deaths.....8
Editorials.....4
Entertainment.....2
Sports.....8
Womens.....6-7

INSIGHT

Navy Man Dies In Collision

An enlisted man attached to Dam Neck became the 33rd traffic fatality of the year in Virginia Beach early Wednesday morning when his auto reportedly collided with a car which had stopped on Oceana Boulevard.

Officials identified him as Thomas J. Carroll, 27, of New York. He was also identified as the driver of the auto.

A passenger in the auto, identified by officials as Roger H. Lewis, 36, of Florida, also attached to Dam Neck, reportedly received broken ribs, fractured hands, and internal injuries in the accident.

Officials at Portsmouth Naval Hospital reported Lewis's condition as satisfactory.

Traffic fatalities in the resort city this year will surpass the fatality total recorded last year when a total of 37 traffic fatalities were recorded during all of 1969.

Civic Chorus Does It Again!

The Virginia Beach Civic Chorus's annual Christmas concert is becoming nearly as traditional as Santa Claus arriving at the shopping centers, or shopping for the right-shaped tree at your favorite charitable lot. The concert has come to herald the season, to set the mood for that last final rush before Christmas Day.

And so it was Sunday afternoon when a capacity audience packed Princess Anne High School auditorium for the chorus's "The Songs of Christmas".

Under the direction of Walter Noona, the civic chorus took the audience out of themselves and the pressures of the season into a rollicking jaunt through the multi-moods of Christmas, from the traditional to the contemporary. It was truly a jaunt that no one should miss.

The blending of these 70 voices is spine-tingling in its beauty, certainly a reflection of the talent and unbelievable control of the director, and it makes no difference whether the selection is hard rock or the "Hallelujah Chorus"...the blend remains and remains and remains.

Noona also seems to find unusual selections or unique arrangements of the traditional carols for these concerts so that they are never repetitious, although its doubtful that anyone would ever complain if they did nothing but the traditional. The Malcolm Sargent arrangement of "Silent Night" was an example of his constant search for variety. It was "Silent Night". Yet it wasn't "Silent Night". But it was beautiful.

Originality is surely a secret to the success of all of the civic chorus's concerts. No matter what the program, it is creatively different, either in arrangement or in presentation. Noona can merely add a drum beat or a stepped-up tempo and a selection becomes a production.

Such was the case in "Winds Thro' the Olive Trees", a hauntingly beautiful number that became even more so with the addition of a low drum beat and the jingling of bells and and tambourine. David Lively did an excellent job on the drums in this number.

A Christmas carol with a hard rock beat may be difficult to imagine but that's exactly what the chorus had in "Strangers in the Street". It was written last summer, Noona told the audience, "and the ink is barely dry." It was a refreshing change of pace and the audience obviously adored it, from toddlers to grandparents.

The chorus was put to the test in the opening of the second half of the program in "Sing We Now of Christmas", an arrangement of carols, hyms and secular songs of the season. The soloists were featured in this part of the program, each one well chosen: Faye Edwards, Ed Finch, Joan Brechtelsbauer, John Dellis, Conway Britton and Lee Lively. Enid Clarke was also a soloist in the first selection of the concert. This was a lengthy, demanding grouping of numbers, with tricky timing and quick key changes, but the chorus came through with flying colors, another tribute to the control and ability of the director.

This same concert will be presented Sunday at the Norfolk Museum at 3 p.m. For those who enjoy good music, appreciate fine talent and and welcome a rousing introduction to the holiday season, this concert should be a "must".

---Ruby Jean Phillips

Airman Gregory L. Broermann, son of Mr. and Mrs. Leo W. Broermann of S. Hessian Road, has completed basic training at Lackland AFB, Tex. and has been assigned to Lowry, AFB, Colo. Airman Broermann is a 1969 graduate of Princess Anne High School.

Kempsville

(Continued from page 1)

Stowe Road.

•Unanimously denied a change of zoning application by W. T. Old Jr. and Margaret Old Parra for a planned unit development of single family residence and apartment units on the East side of North Great Neck Road 8200 feet South of Shore Drive.

•Deferred for 60 days change of zoning and use permit applications by Grayson M. Whitehurst and Mansards Apartments for construction of 424 apartment units 1700 feet North of Will-O-Wisp Drive and 385 feet East of First Colonial Road.

•Deferred for two weeks change of zoning and use permit applications by Northampton Associates for construction of 56 apartment units on the North side of Shell Road 324 feet East of the intersection of Northampton Boulevard and Shell Road.

Greene

(Continued from page 1)

dal to his mother; but Mrs. Greene, with pride in her son and determination that he will again respond, asked that the medal be presented directly to him at his bedside.

The investigation of this incident is continuing in an effort to identify the burglars.

Greene will not be aware of the approaching holiday season nor of his 23rd birthday. His family will bring gifts to his hospital room; he will be aware of neither their vigil nor their gifts.

Famil y and Army buddies pray for a particular gift for Greene--that the Yuletide season will bring a miraculous recovery. They also hope that the culprits responsible for his condition will be apprehended; tha t authorities will find the two men who fired, and fled, and left behind the shattered dreams of a young man. Greene escaped the snipers of Vietnam only to fall to the bullet of a would-be service station burglar.

It is possible these two men have resided in the local area and have discussed the event with friends or acquaintances, perhaps even bragged about their accomplishment. If there are any persons who have heard or seen anything which might aid in identifying these men, they are asked to contact the local FBI Office (420-6700) or the Provost Marshal at Fort Story. (428-1111).

Wives 'Air Lift' Is Navy's First

The top brass will have its eyes focused on a "first" which will take place at NAS Oceana during the next few days.

On Dec. 20, 21 and 22 some 1,000 Navy dependents wives will be flown to Nice, Italy and Athens, Greece to spend the Christmas holidays with their husbands. Return flights will transport some 2,000 sailors back to Oceana. A similar operation will be going on at the same time in Los Angeles and San Francisco where wives will be taken to Hong Kong and Tokyo.

The official name is the Dependents Air Charter Program. Adm. Elmo Zumwalt, Chief of Naval Affairs, and Robert Chaffee, Secretary of the Navy, are very interested in the outcome of the experimental program.

Lt. M.P. Belyan of NAS Oceana said that planning the operation was "frustrating at first" but that there have been "no major problems". He said that the dependents will be arriving from all over the United States by private car, bus, train, and plane.

According to Lt. Belyan, they will be arriving as early as Friday. They will be billeted at local hotels and motels. The Innkeepers Association has made rooms available.

"The cooperation in Norfolk and Virginia Beach has been great", said Lt. Belyan.

He added that all facilities at Oceana, such as the Navy Exchange, movies, etc. will be open to the dependents. In addition, the servicemen coming in on the return flights will be aided in getting to their homes. Showers and a place to change clothes will be available for their use, and military flights from Norfolk and Oceana will go as far as Brunswick, Me. and Jacksonville, Fla.

"All commercial flights are already booked solid through the holidays," Lt. Belyan said.

The first group of 250 wives is scheduled to leave Oceana at 1:30 p.m. Saturday with a second group at 4:30. Other flights are set for Monday and Tuesday. The first 250 servicemen are due in at 5:30 p.m. Monday.

Dependents will return on Jan. 4, 5, and 6.

Said Lt. Belyan in summing up the operation, "It's very rewarding."

Virginia Beach postal letter carriers (background) witness the presentation of the top postal safety award to Crosswhite (left) and Nichols (center) by Henry Horton (right) of the Post Office Regional Office.

P.O. Drivers Get Top Honors

Men of the Virginia Beach Post Office have been awarded top honors in the Washington Postal Region's Motor Vehicle Safety Contest for fiscal year 1970.

The Regional Director's Motor Vehicle Safety Award cited resort city post office drivers for achieving the top safety record in the Group II category for motor vehicle operation.

The award was earned by the 170 drivers of the Virginia Beach Post Office Department operating the department's 130 vehicles more than 900,000 miles during the fiscal period over the resort city throughfares with a virtually accident free record.

Henry Horton, Asst. Deputy Regional Director, Services, P.O. Dept. Washington Region, presented the award during a special ceremony at the Virginia Beach Seapines Post Office.

Joseph T. Crosswhite, Jr., Beach Postmaster, and Donald Nichols, President Local 1518 National Association of Letter Carriers, accepted the award on behalf of postal workers.

Published weekly by the Beach Publishing Corporation, 3108 Pacific Avenue, Virginia Beach, Virginia, 23451. Second class postage paid at Virginia Beach, Virginia. Annual subscription rate by mail telephone 703-428-2401 and carrier $5.20; single copy 10c. Advertising rates upon request. Member of the Virginia Press Association.

City Churches Host Holidaying Students

If the planned schedule is any indication the 21 foreign students spending Christmas in Virginia Beach won't have much time to be homesick.

The students, who will arrive Saturday, will make up the first Christmas International House in the Tidewater area. Host churches are Galilee Episcopal, where the 12 male students will be housed, and First Presbyterian Church where the nine female students will stay in the manse.

Christmas International House had its beginnings in 1965 when a church in Huntington, West Virginia, asked where foreign students would be spending Christmas. The church decided to take in a group who had no special plans. The idea caught on, and this year churches in 45 cities will host large and small groups. There is now a national headquarters in Nashville, Tenn. which coordinates the program.

Some 15,000 folders are sent to colleges and universities which have foreign students. Students pick the city they would like to visit according to information in the folder. Cities range in size from New York City, which represents the metropolitan way of life, to Isom, Ky., a coal mining community in Appalachia.

J. Douglas Hubard is in charge of the arrangements committee for the group coming here. Their schedule will begin with dinner in private homes on Dec. 19. Most of the breakfasts will be at the Presbyterian manse.

On the 20th, since it is Sunday, lunch and dinner will be in private homes with no formal program planned. However, things will really get under way on Monday beginning with breakfast at Thalia Lynn Baptist Church, followed by a tour of the city hosted by the City of Virginia Beach and the Chamber of Commerce, lunch at Old Donation Church, a harbor tour, and dinner, hosted by Operation Friendship, at the Seatack Community Center.

The Navy will take over on the 22nd following lunch at First Baptist. There will be a tour of Little Creek Amphibious Base, and the students will be dinner guests aboard Navy ships, followed by a tour of the ships lighted for Christmas.

Wednesday the students will be guests of the City of Norfolk where they will have a tour and lunch after having breakfast at Bow Creek Presbyterian Church. Dinners will be in two homes.

Christmas Eve and Christmas day will be spent in individual homes with programs planned by the host families.

As an example, Burks Withers, Jr. said that he was taking his student to the Norfolk Zoo on Christmas Eve, something he does every year with his three children. He added that his daughter, who is studying Spanish in high school, requested a Spanish-speaking student. And his son, who is presently interested in architecture, wanted an architectural student. So the Withers will have a student from Peru who is studying architecture.

The day after Christmas will be spent in Williamsburg with lunch at historic Bruton Parish Church and dinner at the Williamsburg Presbyterian Church.

On Dec. 27 lunch will be in private homes. However, the young people's groups from the two host churches will cook dinner for the students at First Presbyterian. The students will have a day to either rest or tour on their own on the 28th, which will end with a dinner cooked by the college students at the host churches at Galilee Episcopal Church.

They will leave on the 29th.

Other churches in Virginia which are taking students are Falls Church, Springfield, Roanoke and Richmond.

Withers commented on the good will of the local people who are providing food, beds and sheets for the students. A local hardware store is giving Christmas tree lights and decorations.

The students are coming from a variety of countries and schools. Countries represented will be China, India, Colombia, England, Greece, Iran, Nicaragua, Peru, Ecuador, Taiwan, United Arab Republic and the Philipines. Schools include Georgia Tech, Michigan State, the Medical College of Virginia, North Carolina State University, Notre Dame, University of Florida, University of Arkansas, Miami of Ohio, Lehigh University, University of Georgia, University of Michigan with four coeds coming from Western College in Ohio.

Council Appoints and Reappoints

City Council Monday reaffirmed 3 appointments to local agencies and boards and made four new appointments to others, including one for the School Board.

Council named Leland M. Hood to fill the seat left vacant by the retirement of John Salmons, whose term expires Dec. 31. Salmons had indicated he did not wish reappointment to the board.

Council also named Councilman F. Reid Ervin to fill the seat of G. Dewey Simmons on the Tidewater Stadium Authroity and Councilman Floyd Waterfield to fill the seat of former councilman Lawrence Marshall on the Virginia Beach Highway Safety Commission.

Other appointments include:

*John Fowler, structural engineer, to the Building Board of Adjustments and Appeals.

*Bruce Murphy to a three-year term on the Committee on the National Council of Crime and Delinquency.

*Board of Plumbing Examiners; Roy Creef, Dorice Gregory, Harry L. Partridge, Carl L. Christian Jr., M. J. Owens and Percy Caton, the city's plumbing inspector.

*School Board; Mrs. Lee Kelberg, Hood, Dr. Roy A. Wood and James Kitchen.

*Welfare Advisory Board; Mrs. Louise Allen, James K. Kontopanos, Mrs. R. B. Tynes, C. W. Cashman Jr., H. O. Freeman, Charles H. Curl and Marion Bright.

*Virginia Beach Community Mental Health and Mental Retardation Services Board; Mrs. Emma Hairston and Gilbert Smith.

*Virginia Beach Highway Safety Commission; E. W. Timmons, E. E. Brickell, Dr. Robert Waddell, Sgt. K. A. Belangia and Waterfield.

In other matters, council:

*Deferred for two weeks a resolution relative to the achievements of the Plaza, Creeds, Kempsville and Virginia Beach fire and rescue squads.

*Approved a request by city Manager Roger M. Scott that the city confim a mutual fire fighting assistance agreement between the city and the Naval Amphibious Base at Little Creek.

Appropriated $2,175 as one-half of the city's required share for operation of Virginia's Urban 12, a lobbying group that will place large urban areas pleas for financial relief before the General Assembly.

*Was told by Scott that the selections of a consultant for the Norfolk-Virginia Beach water and refuse collection authority has been narrowed to two men and that the final selection will probably be announced by the city managers of the cities shortly.

Theatre Boosted

Ladies of the Princess Anne Women's Club this week made a contribution to the Virginia Beach Little Theatre to assist the group in future endeavors. Club Pres. Mrs. Earl Duval presented theatre director Jim English with a check on behalf of the ladies during the club's regular luncheon meeting Tuesday.

"Given a free press, we may defy open or insidious enemies of liberty. It instructs the public mind and animates the spirit of patriotism. Its loud voice suppresses everything which would raise itself against the public liberty, and its blasting rebuke causes incipient despotism to perish in the bud." --Daniel Webster.

The Fabulous 1971
ROAD LOVE
RENAULT 10
Small Car Price!
$1849
DELIVERED FULLY EQUIPPED IN NORFOLK
Small Car Terms!
$49 DOWN AND $59 MONTH
With approved credit
RENAULT 10
AVAILABLE WITH FULLY AUTOMATIC TRANSMISSION AND RADIO AND AIR CONDITIONING
LOADED WITH CAR FEATURES!
BIG BIG BIG CAR ADVANTAGES!
ALLOWANCE ON
EASTERN AUTO

Beach THEATRE
25th & ATLANTIC
NOW PLAYING
Features: 2-4-6-8-10
LIZA RATES OSCAR IN TOP DRAMA
— DAILY NEWS
Tell me that you love me, Junie Moon
AN OTTO PREMINGER FILM
Bayne THEATRE
16th & ATLANTIC
NOW PLAYING
Features: 2-4-6-8-10

Adam Gaines has a 911T Porsche, good looks, a guaranteed future, and as many girls as he can handle
Adam Gaines has nothing.
The world changed for
"ADAM AT 6 A.M."
Technicolor® · A National General Pictures Release · A Cinema Center Films Presentation
starring Michael Douglas · co-starring Lee Purcell

Princess THEATRE
5177 Va. Beach Blvd.
What the dickens have they done to Scrooge?
ALBERT FINNEY'S award - quality performance is beautiful
Charles Chaplin L. A. Times
"SCROOGE"
A NEW MUSICAL
A Cinema Center Films Presentation
A National General Pictures Release
Panavision® Technicolor®
Features Daily
1:15 3:15 5:15 7:15 9:15
Princess Kiddie Time Every Saturday 9:15 AM Only
This week "ONE MILLION YEARS BC"

Helen M. Berry
Announces the opening
of
Ye Olde
Towne
Shoppe
Specializing in Early American Accessories
5774-D Princess Anne Rd.
in Berry Bldg.
Virginia Beach Va. 23462
Open 10 A.M-5 P.M.

STAY AWAKE ITCHING?
Let doctor's formula stop it.
Zemo speeds soothing relief to externally caused itching of eczema, minor rashes, skin irritations, non-poisonous insect bites. Desensitizes nerve endings. Kills millions of surface germs, aids healing. "De-itch" skin with Zemo, Liquid or Ointment. Quick relief, or your money back!

Bill Campbell of the Innkeepers, originator of the donation idea, presents a symbolic key Lt. Roberts (center) and Lt. Condray.

Innkeepers Donate Rooms To Military

A large number of military men in the area will be with their families on Christmas even though they can't get home, thanks to members of the Innkeepers Association.

Fourteen motel owners have donated over 100 rooms thus far to Army and Navy personnel who are confined to the area and whose families must visit them here for Christmas.

This is the first time a coordinated program of this type has been attempted but the innkeepers are so enthused over it they hope to make it an annual event.

The motels participating in the program are Aloha, Bali Hai, Beach Carousel, Dunes, Hilton Inn, Mariner, Newcastle, Princess Anne Inn, Sea Gull, Idlewhyle, Surf and Sand, Thunderbird, Triton Towers and Windjammer.

This rooms will be made available to the military personnel December 24 through December 26.

Applications are presently being accepted and qualified personnel will be assigned accommodations in one of the motels.

Interested military personnel may contact Navy Lt. E. H. B. Roberts, 425-2741, at Oceana Naval Air Station, and Army Lt. J. L. Condray, 428-1111, extension 1074, at Fort Story.

Day He'll Remember

Robert M. Wainwright Jr. will long remember December 15, 1970—he became a Realtor and a vice president all at the same time.

Wainwright has been a salesman in his father's firm, Wainwright Realty Company on Arctic Avenue, for the past two years and recently passed the state brokers examination.

So Tuesday he joined the Virginia Beach Board of Realtors during the board's luncheon meeting at the Ocean Hearth Restaurant.

He immediately was designated a Realtor and at the same time was named a vice president of Wainwright

---

Nearly a million of Virginia's young people will reach the age of 18 during the 1970's.

Dental Society Elects Officers

New officers of the Virginia Beach Dental Society were recently elected at a meeting at the Ocean Hearth Restaurant.

They are: Dr. Oscar Self, president; Dr. William Putnam, president - elect (1972); Dr. Harvey Shiflet, secretary; Dr. Jules Wainger, treasurer; Dr. Allison Drescher and Dr. Bob Martin, executive committee.

Dr. John Kruger, president of the Virginia Beach Medical Society, spoke on Oral Pathology. Ten past presidents of the club were honored.

Two Win English Awards

Two Virginia Beach high school students have been notified that they are winners in the 1971 National Council of Teachers of English Achievement Awards.

Miss Mary Lizabeth Talbott of Princess Anne High School and Miss Deborah Danklefs of Kellam High School have been cited as two of the outstanding high school students of English in the country. The NCTE named Miss Talbott a 1970 national winner and Miss Danklefs a runner-up in its annual Achievement Awards competition.

Last spring a committee of English teachers from each high school nominated a student from each school to represent the school in the competition.

After nomination each student submitted samples of her best writing, including an autobiographical sketch; completed two standardized examinations on general English knowledge and skills and on literary awareness; and wrote a one-hour impromptu essay. These materials were evaluated and scored by state judging teams of highly qualified college and high school teachers directed by a state chairman.

Nationally 8,000 students were nominated for the NCTE citation. Of that number, only 872 finalists were chosen. They represent over 600 schools from 50 states, the District of Columbia, and American preparatory schools abroad.

Business

Police Sgt. K.A. Belangia (left) congratulates Mike Savvides, owner of the Black Angus Restaurant on Pacific Avenue, on the placing of a sign on his establishment offering travelers free coffee during the holiday season. Many business firms throughout Virginia Beach, during the Christmas and New Year's Day holiday weekends, are participating in the National Coffee Safety Stop Program urging motorists to take frequent coffee safety breaks during periods of heavy driving. Officer S.B. Sciortino (right) witnesses the opening of the campaign at the Black Angus Restaurant.

Fountainhead Names Staff Photographer

Randolph Bruce, president of Fountainhead Studios, has announced the appointment of David Driscoll as staff photographer.

Driscoll, a graduate of Wesleyan University of Connecticut, has filmed and edited four movies in the past two years, one of which won an award at the 1969 Yale Film Festival.

He will head the Studio's Cinematography Department and run its photo-laboratory.

Foutainhead Studios provides a creative advertising service to aid agencies and deal directly with business concerns not needing a full agency operation.

Driscoll

Rotarians Name Minister

Gerald H. Propster (left), president, Princess Anne Rotary Club, presents Rotarian of the Year Award to Rev. William L. Asher.

The Reverend William L. Asher has been selected the 1970 Rotarian of the Year by the Princess Anne Rotary Club.

Asher is pastor of the Thalia United Methodist Church and is currently serving as editor of the P.A. Rotary Club bulletin and as club historian.

A native of Richmond, Asher received his B.A. from Randoph-Macon College in Ashland, and his Bachelor of Divinity degree from Duke University. He became a member of the Virginia Annual Conference of the Methodist Church in 1933, served the Norview Methodist Church in Norfolk from 1956 to 1961, and has served his present church since 1963. He served as District Missionary Secretary on the Conference Board of Missions for nearly 14 years.

In 1955, Asher was instrumental in organizing Methodist college students from across the U.S. to embark on a Work-Camp in Germany. The project provided homes for Methodist refugees from East Germany and Poland. Asher and his wife revisited the communities this past summer.

Asher is a charter member of the Princess Anne Rotary and boasts a 100% attendance record. In order to maintain his perfect attendance record, Asher attended Rotary meetings in Germany, Holland, England and Scotland while in Europe this summer.

He and his wife, Elizabeth, reside in Virginia Beach. Their son, William, Jr., is a Methodist minister in Accomac.

Once there was a tree—

It wasn't any great Christmas tree. It had no tinsel or glittery icecles or even shiny decorative balls.

But it was beautifully shaped and smelled of Christmas. And the brilliantly painted tin cans adorned its green boughs with as much pride and dignity as the most expensive bulbs.

It was somewhat of an obstract decoration and it stood in front of Denton's Gift Shop on Atlantic Avenue "to let people know we are open," store manager Paul Marsh said.

Certainly it served its purpose well for the store was bustling with customers Friday afternoon.

But the little tree also served another purpose. It was the only street decoration in the entire resort borough.

Most of the stores have inside decorations and a few have Christmas carols playing. The Dolphin Atwater Hotel has an outside Santa and reindeers and candy-striped columns and Seaside Market has a lovely tree of greenery and fruit atop its entrance way.

But Denton's little tree was the only street decoration to be found throughout the resort and it brought a bit a cheer to an otherwise drab shopping community.

Admittedly the hub of the city's commercial district is considerably removed from the oceanfront. And the shopping centers along Virginia Beach Boulevard are ablaze with lights and glitter; the spirit of Christmas abounds in the stores and malls as shoppers hustle to complete their buying.

There is no such spirit at the resort. Yet there are many residents who prefer to shop closer to their homes and patronize the year-around stores at the beach.

These are steady, reliable customers and they spend many dollars in the Beach Borough 12 months out of the year. But the merchants do little to add a sparkle to their shopping.

The Chamber of Commerce disclaims any responsibility for street decorations.

Assistant Chamber Director Bob Whitley commented: "We cannot do for the resort borough what we don't do for the entire city. We can't spend money for decorations along The Strip and not decorate Kempsville or Pungo or whatever."

He explains that the trouble is the City of Virginia Beach has no so-called downtown shopping area. "There is no specific area that could be decorated. The city is simply too spread out for that."

Much of the responsibility for decorations rests with the merchants associations in the various shopping centers. The resort merchants are not united and a spot check among them showed very little interest in forming an association.

"We tried it once," one merchant said. "The members came to the first meeting or so and then dropped the whole idea."

"If the city would help out a little, we might be interested," another said.

"It's useless to try and get the businesses here at the beach interested in anything," still another commented. "These people are too tight-fisted."

With everyone disclaiming responsibility and no one willing to take the first move, it isn't likely the resort will have and Christmas spirit this year or for many years to come.

That's why the little abstract tree in front of Denton's was important. It was a show of interest. It was an attempt to add a bit of Christmas cheer for faithful shoppers.

Now even that small effort is missing and the resort is once more stripped of any holiday attire.

Friday night, less than 48 hours after it was set up, the little tree was stolen.

Some Christmas spirit, huh?

(Editor's note: This story has a happy ending. Denton's has replaced the stolen tree so that Atlantic Avenue again has a touch of the holiday spirit.)

Pays Taxes

Robert H. Turner, local manager for First Colony Telephone Company, one of Virginia Beach's larger taxpayers, this week presented a check for $57,332.50 to the City Treasurer.

The check was in payment of 1970 public service taxes and second half real estate taxes.

PAINFUL CORNS? AMAZING LIQUID RELIEVES PAIN AS IT DISSOLVES CORNS AWAY

Now remove corns the fast, easy way with Freezone®. Liquid Freezone to flesh pain instantly, works below the skin line to dissolve corns away in just days. Get Freezone...at all drug counters.

LEARN ASTROLOGY

Williams

Astrologer Ray Williams will teach you

Classes Now Forming

Call 425-1433

Fill Cracks And Holes Better

Handles like putty. Hardens like wood.

PLASTIC WOOD®

Don't Substitute—Accept No Substitute

THIS BORG-WARNER OIL-FIRED FURNACE PAMPERS YOU 4 WAYS!

1. With the low cost of oil fuel and the efficiency of the quality engineered BORG-WARNER Furnace, you will probably realize considerable savings in the first year of operation.

2. The BORG-WARNER Oil-Fired Furnace, using today's improved heating oils, produces such clean heat, your home becomes worth more and you save in cleaning and redecorating bills.

3. All BORG-WARNER Oil-Fired Furnaces are fully automatic, delivering a completely regulated flow of heat throughout your home.

4. The BORG-WARNER Oil-Fired Furnace is designed for easy, trouble-free maintenance . . . And easy addition of YORK whole-house Air Conditioning.

See our complete line of BORG-WARNER Oil-Fired Furnaces—there's a model just right for your home. Call today. Free estimates.

Princess Anne
Plumbing and Electrical Supplies, Inc.
SALES and SERVICE

431 Va. Beach Blvd.
428-1660
Princess Anne Station
427-1660

WARM, CLEAN TAKES CARE OF ITSELF!

The drunk driver.

He helps to eliminate the overcrowding in our classrooms.

Drunk drivers kill and injure our children.

Last year, almost 6,000 children under 15 years old were killed in traffic accidents. Countless thousands were seriously injured.

No one can be sure how many drunken drivers were responsible. But even one death or one injury is one too many.

What can you do?

Remember, it's not the drink that kills. It's the drunk, the problem drinker, the abusive drinker, the drunk driver.

Remember, drunk drivers may be sick, and we've got to give them help

But first we've got to get them off the road. For their sake and yours.

To find out what you can do, write the National Safety Council, Dept. A, 425 North Michigan Avenue, Chicago, Illinois, 60611.

Scream Bloody Murder.

Advertising contributed for the public good

VIRGINIA BEACH SUN

Established 1925

Thursday, December 17, 1970

Published weekly by the Beach Publishing Corporation

John R. Griffin
General Manager

Ruby Jean Phillips
Managing Editor

Mrs. Olga Edwards
Advertising Manager

It's Only An Idea

Virginia Beach must surely have a most unique problem. It is a tremendous city of over one hundred and sixty thousand people. Yet it is not a city. It is a rambling, loosely-knit municipality of satellite communities and shopping centers.

This situation is particularly apparent this time of year when shopping centers compete so decoratively for the Christmas business. But all of the holiday spirit is commercial. There is little giving of time and effort to the citizen who supports his city.

Many small towns have a celebration heralding the arrival of Santa Claus. It is not a shopping center promotion; it is a Chamber of commerce effort. There are decorations in the commercial district, there is a big Christmas tree, perhaps a carol-sing, even a parade of floats provided by the various businesses.

Even large cities "deck their halls with beughs of holly" and turn parks and municipal buildings into winter wonderlands of light and tinsel. There is usually a parade or celebration of some description to highlight the holiday season.

In Virginia Beach there is nothing. The Beach Borough is practically bare of decorations. There is no city-sponsored function connected with the holidays, no parades, no carol sings, no tinsel and lights.

The city has a problem, admittedly, in that there is no specific downtown area. But there should be some way the city, probably through the Chamber of Commerce, could say "Merry Christmas" to its citizens.

A parade through the resort area, perhaps. Or a giant Christmas tree at City Hall with a gala lighting celebration. It's an old-fashioned idea, and a sentimental one. But how nice it would be to take some of the commercialism out of the holiday spirit.

This is not to belittle the grand decorations and events of the shopping centers. Thank goodness the city has them. But an effort of some description on the part of the city could possibly, in some small way, eventually bring a type of unity to a city that continues to sprawl out in all directions.

Yeah, it's probably a far-fetched idea. But it would be nice.

"THINK OF IT THIS WAY LADY, YOU'RE GIVING IT A NICE WARM COMFORTABLE HOME!"

Park Apathy Attacked

To the Editor:

The editorial in the Ledger-Star, Tuesday, December 8, makes me wonder why certain prominent citizens are apathetic toward the happenings of vital seriousness in our Seashore State Park.

Have they forgotten their good friends who made the Seashore State Park a special place for all Virginians by persuading our legislators to purchase this land from the original Cape Henry Syndicate? Are they ignoring the battles which good friends made to preserve this heritage for all time? Do they trust explicitly those politicians lacking in ideals needed to protect a rare area whose true value cannot be reckoned in dollars?

Have they lost the physical strength to walk through a threatened sanctuary and judge for themselves the danger involved? Are these persons completely controlled by words which tell them a four lane highway prevents their entrance into a spot endeared to all of us by the energy devoted to its preservation by our friends? Have they not eyes to discover the many other entrance points which, leading down wondrous trails, invite them into worlds of mystery?

How big must BIG become before the point of satisfaction is to be reached? Is it the realistic need our community desires? Will the influx of never ending newcomers with their families, homes, schools, churches, stores, and vehicles lose itself in the sacrifice of our precious park land?

Will two dedicated women have the continued courage to shoulder almost alone the responsibility of preserving the Seashore State Park in its entirety? Do they know how to handle the ropes needed to swing it back into the hands of the General Assembly of our state, as our concerned Ben B. Burroughs, long-time chairman of the Seashore State Park Committee, warned so vigorously must be done?

What has become of Ben Burroughs' many friends? When Ben died on August 9, 1967, did they forever cancel their debt of gratitude to him? His true friends could never forget his mighty voice demanding eternal vigilance for his park, nor the undying loyalty that went with it.

Grateful am I for the Sargeant room in the Norfolk Kirn Library which has so carefully preserved our state park records which man's crowded mind so soon forgets. Sincerely do I thank the Secretary of the Interior and the Director of the National Park Service for presenting to the Seashore State Park on September 12, 1966, a plaque which states that "the park has exceptional value in illustrating the natural history of our United States". Even more thankful am I for a second plaque presented by native friends honoring our beloved Mr. Burroughs on that same occasion. Its inscription reads: "This plaque commemorates the leadership of Benjamin Baker Burroughs in the creation and preservation of the Seashore Natural Area". What greater proof of value to us Virginians do the citizens require who oppose the preservation of the Seashore State Park in its entirety?

Friends, wherever you are, we need your services now. Express your views publicly, join the CITIZENS COMMITTEE FOR SEASHORE STATE PARK, Box 214, Virginia Beach 23458. Do this before tragic fate sets a pattern throughout not only Virginia State Parks, but all state parks in this land.

Elinor T. Scully

Sun Shines

To the Editor:

In these times of increasing awareness of the damage we are doing to our environment, it is rare to find businesses willing to adjust to the needs and wishes of the community to protect and preserve our assets.

The following is submitted as a Human Interest article to indicate that the above is not always true:

SUN SHINES

In a display of true concern and community cooperation, Sun Oil Company this week reduced the size and height of their roadside advertising sign at their station on Independence Boulevard and Jericho Road in Virginia Beach.

When advised by James Fralix, President of the Civic League of Pembroke Meadows that the sign was objectionable to the surrounding residents because of it's size, brilliance and height, Mr. Dave Zepley, Area Representative of Sun Oil Company, agreed to reduce the size and height of the sign; and additionally offered to discontinue the flashing of the red arrow on the new sign.

Terry Corporation of Virginia Beach assisted the Civic League in this regard. The Civic League of Pembroke Meadows feels that Sun Oil Company should be commended for their cooperation and responsiveness.

Yours truly,
James T. Fralix, Jr., President
Civic League of Pembroke Meadows.

Racing Explained

To the Editor:

Preceding the Referendum vote, many questions arose about the desirability of horse racing in Virginia. It seems only fair that those questions should be answered.

Since there are no race track facilities in Virginia, experiences in other localities have to be cited to ascertain the effects of racing upon the local economy.

One such situation that has a recent set of figures is Orange County, California. Los Alamitos race track is located there. Their racing program features an integrated system with both Thoroughbred and Quarter Horses. The track opened in 1951 with 11 days of racing. The daily average mutual pool at that time was $142,000. During 1970 the pool will average $760,000 daily for the 78 nights of race action. The average per capita wager went from $46 in 1951 to $73 last year. They expect a larger average in 1970 because the speed ratings given on Quarter Horse racing creates a higher public confidence in the horses' racing ability.

During the six months when the horses are at Los Alamitos, either laid up or racing, the trainer receives $10 per day per horse from the owner. With 1000 stalls on the grounds, this means that $10,000 per day is pumped into the county. From the total $1,830,000, the trainer pays for his grooms, hay and grain, tack, hot walkers, exercise boys and their own personal expenses.

During the 78 nights of racing, three people are employed for each horse. With an estimate of $15 per day for owners, trainers, jockeys, grooms, racing officials, and so forth, they spend a total of $35,510,000 on food, lodging, and other purchases while staying in Orange County. In addition to the horsemen; there are 500 employees during the race meet. These people include pari-mutual clerks, janitors, parking lot men and so forth. Since most of these employees are from out of town, they spend an additional large amount for meals, shopping, gasoline, and lodging. The direct race track expenses accruing to these people were $5,790,000 in 1969.

In 1969, 710,000 people attended Los Alamitos that otherwise would not have been in Orange County if it were not for the Quarter Horses. It is estimated that they spent $52,885,000 in the community.

The Los Alamitos race track paid in taxes and charity in the year 1969, a city tax of $119,000; commission and breakage to the state of California $3,355,000; property taxes to the County $291,000; contributions to charity $46,000; Federal income taxes, $355,000; and State income taxes, $51,000.

Since 1951 when Los Alamitos opened, taxes paid to the various tax agencies have totaled $30,394,000. Over the period the track has contributed $626,000 to charity.

The impact of the racing industry, which includes Thoroughbreds, Quarter Horses, and Standardbreds, on California for one year included $845 million wagered. Of this total $62 million went directly into the State coffers. The horsemen purchased 33,000 tons of hay, 20,000 tons of straw and 40,000 tons of grain. The total value amounted to over $7,000,000. The race track payrolls for employees totaled $20 million; food and beverage sales were $15 million. Additionally, the payroll to horsemen was $12 million, training expenses $8 million, transportation $2 million, and $1.5 million in horse showing and bet fees.

Racing is a tremendously large industry. While it will take Virginia some time to attain a full racing program, the State can expect a $36 million addition to its economy from racing.

Donald Chafin
President,
Virginia Quarter Horse Assn.

Schools

To the Editor:

Re: Sun Survey Question (issue 3 December 1970):

Isn't it an insane question, at least, to ask us (taxpayers) to invade the area of those (School Board), whom even members of the City Council (most of whom have been elected, at the polls) dare not question as to when and how monies raised through bond issues and/or annual budget (tribute) are to be used?

It is my belief that the voters or this City should refuse approval of further bond issues until such time as THEY have the constitutional right to elect members of the School Board and ALL members of the City Council.

Has any member of the Council had the temerity of asking the School Board what impact on the city budget annual request will be imposed by the addition of facilities to existing and proposed schools that were not previously considered essential for basic educational requirements? How many tens of thousands of tax dollars will be added for maintenance, supplies, insurance, supervision, and safety for the children? Based on past experiences, I feel sure that this has not even been questioned by the City Council members and/or the City Manager, or if so, that either had the courage to so do, and are certainly not representing the taxpayers in not advising them of the future costs in terms of tax dollars, and by not insisting on separation of bond funds in the ORIGINAL proposal, so that those who are to pay the bill can at least have a deliberate choice!

Hugh A. Saul
Lynnhaven Borough

Urges Drug Center

To the Editor:

I feel that everyone is aware of all the talk about drug abuse-news articles are relating stories about out youth and their problems concerning drugs-BUYING-SELLING-USING.

It is no longer a match for the news media but for the public to do something about helping these young people.

How long did it take the State of Virginia to do something about helping other programs with state hospitals and etc? Why can't the State and the cities work together helping drug abusers with the facilities and programs that now exist? Setting up a controlled Rehabilitation Center for Drug Abusers would certainly be a step in the right direction.

Respectfully,
Betty D. Romulus

Cites Editorial

To the Editor:

We would like to take this opportunity in behalf of the Virginia Employment Commission, and particularly the Virginia Beach Office, to thank you for your very fine editorial "Hire A Veteran".

We feel that publicity such as this will go a long way in helping to alleviate the problems confronting our veterans as they return to civilian life.

Sincerely yours,
Russell O. Rucks
Manager

KEEP OFF THE GRASS

By W. A. Leavell, Ph.D.

One of our better known psychiatrists has come up with a gem of a suggestion. As a rule, I don't put much stock in our headshrinkers but this time I must admit they just might have something.

At a recent meeting of the Psychiatric Research Society Dr. Leopold Bellak, of Larchmont, N. Y., made a talk that might be long remembered as the beginning of a new era in our political process. Of course, anything so monumental could just as well turn out to be the end of our political fun and games. Either way, Dr. Bellak should go down in history. If nothing else, he should get a medal and a few statues in his honor for having the guts to state his idea out in the open for all to hear.

What did the good doctor propose? Well, he came right out and said it would be a good idea to have all political candidates running for office checked for emotional fitness before they are allowed to pitch their hat in the ring.

Dr. Bellak said: "It takes training and a license to be a plumber or an electrician but so far anyone with no more than an appealing face and a good voice may be elected to public office without meeting some basic requirements for competence and intelligence."

"It is very important, in our time, for our presidents, senators and congressmen to have emotional stability. It is vital for the survival of our nation."

"The American Bar Association passes judgement on qualifications of some nominees for judgeships and big corporations would not dream of selecting executives without some careful screening."

In other words, Dr. Bellak feels the voters of this country are entitled to a choice of political candidates that are intelligent and emotionally fit to serve them. To achieve this here-to-fore unavailable luxury, political candidates would have to be screened by a bipartisan jury of psychiatrists, psychoanalysts, psychologists and others properly qualified to examine them and issue a decision.

Dr. Bellak feels a simple "Fit" or "Unfit" decision would be enough. He doesn't think it would be wise to try to select the "Best" candidates for the voters. The main purpose, according to the doctor, is to keep the psychologically dangerously unfit out of contention.

The psychiatrist feels this innovation would be valuable now because he sees our society as verging on the psychotic because "social change and technological innovations are proceeding at a much faster pace than society can accommodate."

You have to think about what the doctor proposes and let it sink in real good. He wants all our glorious leaders to be emotionally stable and intelligent. In light of the times we live in, he doesn't think this is asking too much.

Now I agree with the doctor 100 per cent that it would be a wonderful thing if our flock of elected officials had all their marbles and knew what to do with them. It sure would save a lot of time if the voters didn't have to decide which candidate was ding-bat and which had enough sense to get in out of the rain.

He has a good point about many professions requiring its members to be qualified and so licensed. I wouldn't want to go to a medical doctor that didn't meet the professional standards of his field.

Still, the more you think about the doctors suggestion the more problems you can see in it. In the first place, our present flock of mental midgets are not about to let the voters have a chance to find out about their intelligence and emotional stability. Understand now, I am not saying they are all idiots with psychotic problems. It is just that I can't see those who have already fooled the voters running the chance of being branded "Unfit".

Anyone can see that such a system would greatly limit the number of candidates for all elective offices. If only the "Fit" could run, we might not have enough to go around. We might have to advertise for candidates or give a bonus to find them and induce them into politics.

Once we found someone fit to hold office and elected them, it might be hard to get anyone to run against them next election.

If only the fit were in office, politics would lose its chief attraction--throwing out the bums who fooled the voters last time out. Everthing might run so smooth the voters would lose interest. The doctors idea sounds good but we better stick with what we have. I just don't think we are quite ready for only "Fit" politicians.

Who Cares About Old Ports Anyway?

This is not the time of year to discuss port development for Virginia Beach. People are too busy with other things to let something like a port at Little Creek for the cruise business to bother them.

At least that was the reaction to last week's Sun Survey response. Only a handful of readers bothered to answer. They all agreed the city should establish a Virginia Beach Port Authority but it obviously was not an idea that overly concerned them.

This is understandable, of course. At this time of year, the main concern of everyone is what gift to buy for whom, how to juggle the social schedule, where to hide the bicycle until Christmas Eve and other pressing problems that make the holiday season so delightful.

With this in mind, we leave behind all deep, thought - provoking issues this week, and turn our attention to a matter that most concerns all of us-Christmas.

It has been a policy never to tackle an issue in both the Sun Survey and editorial columns the same week. But we are going to make exception to that policy this time and ask for public opinions on a topic the Sun has an editorial on.

You know the paper's opinion. But what is yours?

SUN SURVEY

QUESTION: Do you think more should be done by the city in the observance of Christmas?

Your comments and signed letters would be appreciated also.

YES ☐ NO ☐

Clip and return to: VIRGINIA BEACH SUN, Box 657, Virginia Beach, Va. 23451

PENNY CANDY, by Jean Kerr. New York, Doubleday and Company, 1970. $4.95.

Penny Candy, which title Jean Kerr has lifted from a crossword puzzle requiring the answer to "assorted trifles," in no more and no less than ten letters, is a delicious assortment of short, licorice and cinnamon candy pieces. All fifteen have appeared previously in such magazines as Vogue, Family Circle, and McCalls, but this volume affords easy reading without needing eighty - three different magazine subscriptions.

A sample of the titles is enough to get anyone in the mood for laughter. "I saw Mommy kicking Santa Claus," "Twiggy Who," and "Confessions of a Sea Lubber." A short excerpt from "Twiggy Who" will give you an idea---"Actually, I have nothing against Twiggy herself. She seems like a most delightful young boy...I think Lynn Redgrave should have won the academy award. What Lynn Redgrave was really doing in GEORGY GIRL was making the world safe for larger women.

In all, PENNY CANDY, is light, humorous and also a good Christmas present for the relatives and friends on your list.

Gail Kaplan

"Dickie" Taylor (left) is congratulated by Beach Borough Fire Chief E. B. Bayne on his being selected as the resort city's 1970 "Fireman of the Year."

Taylor Fireman of Year

R. V. "Dickie" Taylor, asst. chief of the Davis Corner Volunteer Fire Department, was honored Friday by being named "Fireman of the Year" for the City of Virginia Beach.

Taylor, who has served with the Davis Corner Volunteers for nearly a decade, was chosen for the award on the basis of his efforts in the saving of the lives of five persons visiting the resort city this past summer.

The first incident involved an 8-year-old Richmond boy who nearly drowned in the Atlantic Ocean. Officials said the lad was playing in the ocean surf off 86th Street when he apparently wandered into water over his head. Other persons on the beach reportedly saw the lad "go under" and managed to pull him to shore in an unconcious condition.

Taylor was returning from answering another emergency call when he was notified by radio of the young boy's plight and went to the scene, where he found bystanders attempting unsuccessfully to revive the boy by artificial respiration.

Realizing the urgency of the situation Taylor administered mouth-to-mouth resuscitation until the boy was revived, then rushed him to the hospital.

Rescue Squadsman William "Bill" Holland, who had also been dispatched on the call for assistance, was credited with giving Taylor necessary aid in the emergency.

The award also cited Taylor for leading a rescue party into the dense woods and undergrowth of Seashore State Park last August in the rescue of an Army wife and her three children, who became lost during an outing while visiting here from Arlington.

The missing family was found on a small island in the middle of a swamp by Taylor and his group only moments after the mother had reportedly resigned herself to the possibility that they would not reach safety, after wandering aimlessly for three days and two nights without food or water.

After searching the woods for hours Taylor and his party found the woman and her children and carried them through waist deep mud and water to higher ground. Taylor then lead the missing family and their rescuers to safety at a point where the family initially entered the woods near the museum building of the parks "nature trail" area.

Other qualities which lead to Taylor's selection for the award included his outstanding devotion to duties with the Davis Corner Volunteers, which include many hours devoted to training sessions.

New Asst. City Manager George L. Hanbury, featured speaker for the award presentation dinner, praised firemen of the city for their efforts in protecting lives and property.

Hanbury told firemen he was "very impressed" with the more than $1 million in fire fighting equipment in the city, but added that the equipment "would only be junk without you men who operate it.

"You men are giving something unheard of today," Hanbury continued in praising fireman, "you're giving a part of yourselves."

City Councilmen George Ferrell, Frank Dusch, Murray Malbon, and Floyd Waterfield were also among special guests invited to the meeting.

The fireman of the year is selected annually from those men who serve with all the fire departments of Virginia Beach, military and civilian, paid as well as volunteers. Each department submits names of fellow firemen who they feel are deserving of the award.

The award is sponsored by members of the resort city's Fraternal Order of Fireman and is presented during the organization's December dinner meeting marking the installation of newly elected officers who will guide the F.O.F. operations during the coming year.

New officers installed Friday night include William R. Beniker, pres.; E. J. McGanty, Jr., vice pres.; Bryant Glover, sec.; Albert Benke, treas.; and the Reverend David Wright, chaplain.

Today's tip for safer winter driving from Chief of Police Col. W.W. Davis: "When pavements are slippery, increase your following distance. Braking distances on snow and ice can be from three to nine times the normal braking distance on dry pavement."

City Drivers To Drive Defensively

Tuesday marked the opening of an extensive program in Virginia Beach which will eventually lead to the requiring of all operators of city-owned vehicles completing a "Defensive Driving Training Course".

The program has been under consideration for some time as another method of reducing the loss of revenue by the City as the result of accidents involving city owned vehicles.

Such losses not only include the costs involved in repair and/or replacement of vehicles but also include cost of medical care of employees who might be injured in these accidents, as well as the production loss incurred when they are required to remain off the job as the result of vehicle accidents.

This week's program involved the selection of representatives of various city departments as instructors in the training of city employees. Instructor's training was conducted at the Oceana Naval Air Station through the cooperation of the station's Executive Officer Capt. Harold S. Gernert, USN, and station Safety Officer Walter L. Taylor.

Those who participated in the Instructors Course this week, and their respective city departments, included Sgt. Franklin R. Scarborough and officer J.E. Stevens, Police Dept.; W.C. Ewell, Dept. of General Services; Joseph Just, Dept. of Social Services; M.S. Ragan, Dept. of Public Health; James E. Hundley, Bureau of Fire Inspections; Elmer W. Litchfield, Dept. of Community Services; Richard Murphy, Dept. of Parks & Recreation; Nathaniel Underwood, School Admin. Driver Education; and R. F. Bolton, School Admin. Transportation.

Completion of training will qualify these individuals as instructors under standards established by the National Safety Council. They will also supplement an earlier nucleous of qualified instructors comprised of police Sgts. Kenneth A. Belangia and Elbert L. Jackson; B. Frank Williamson, City Employee Safety Coordinator; Elmer Barbour, School Admin. Driver Education; and Claude Gimbert, Supt. Public School Transportation.

Those individuals who serve as public school bus drivers will be the first city employees who will complete the "Defensive Driver Training Course". Their training is expected to be completed within the next two weeks. Training of other city employees on a full scale basis is expected to begin shortly after Jan. 1, 1971.

City Employee Safety Coordinator, B. Frank Williamson, is coordinating the city employees driver training program with assistance of the Virginia Beach Department of Education and other city agencies.

Funding of the program is covered under a Federal Grant to cover expenses of the resort city's Public School Driver Education Program obtained through the efforts of Reeves E. Johnson, Chairman, Virginia Beach Highway Safety Commission and Elmer Barbour, Director, School Admin. Driver Education.

Kellam Paper Earns Honor

Kellam High school's newspaper, the "Roundtable", won a first place rating in Division V in the Virginia High School League judging held at Charlottesville, in early November.

High school newspapers, yearbooks, and literary magazines of participating schools throughout Virginia were evaluated. This November evaluation was the first time the League has done it on a state level.

The high school newspapers were judged by professional journalists from the Charlottesville and Roanoke areas. The "Roundtable" scored exceptionally high in the fields of content and coverage. The judges said the newspaper was generally a good paper in all respects.

The "Roundtable" had a circulation of 2,200 during the 69-70 school year. The paper was written by Journalism I students. This is the first time the "Roundtable" has achieved such an honor in recent years.

The faculty sponsor for the "Roundtable" is Mrs. Florence P. Blankenship.

Jefferson Davis, Kellam's principal, said, "I was very proud the "Roundtable" won the first place rating at the Virginia High School League. They were most deserving. This speaks for the "Roundtable" staff and sponsor."

JOSH BILLINGS Sez...

Looking at pikturs iz a cheap way tew think.

Marr To Appear Wed.

City Sgt. John E. Marr has been ordered to appear before Federal Judge Robert R. Merhige, Jr., in U.S. District Court at Richmond, next Wednesday in connection with a jail desegregation suit.

The order followed Marr's failure to appear in Court Dec. 8, in connection with the same suit, and exposes him to a possible fine and/or jail sentence.

Marr reportedly failed to respond to a subpoenae to appear at the Dec. 8 hearing because he had to attend an important meeting of the Kempsville Masonic Lodge.

Marr further contended that the supoenae issued him was not issued by the court but rather was sent to him by American Civil Liberties Union Lawyer Phillip J. Hirschktop. The subpoenae, along with a check to cover Marr's travel expenses for the Richmond hearing, was reportedly returned to Hirschktop with notification that Marr would be unable to attend the meeting.

Hirschktop represents plaintiffs who contend in the suit that Marr is operating the Virginia Beach City Jail in a manner which separates inmates on a segregated basis according to race and is, therefore, violating the 14th Amendment to the U. S. Constitution.

'Babes' Monday

The children of W. T. Cooke Elementary School will present "Babes In Toyland" Monday in both a morning and evening performance.

The program, under the direction of Mrs. Bill Sexton, is scheduled at 9 a.m. and 7:30 p.m. The public is invited to both performances.

****

More than 2.2 million U.S. Savings Bonds, valued at more than $190 million--either lost, stolen, damaged or destroyed-have been replaced by the Treasury, over the past three decades, without charge to their owners.

BADGES & BANTER

By Les Lehigh

Men of the Beach Borough Fire Department and Chesapeake Beach and London Bridge Volunteer Fire Departments have elected new officers to guide their units' operations during the coming year. Newly elected Beach Borough administrative officers include G.S. Johnson, president; R.L. Pallette, vice president; R.B. Alley, secretary; P.J. Mauch, treasurer; and Father F.V. Bambrick, chaplain. Chesapeake Beach's new officers consist of C.L. Eubank, president; E.R. Wynn, vice president; A.Montrose, 3rd, secretary; W.E. Watson, treasurer; M.A. Walker, floor representative; and John Miller, planning board chairman. Operational officers include F.E. Quist, Jr., chief; A.L. Zavilenski, deputy chief; A. Benke, asst. chief; D.W. Barr, rescue captain; W.R. Beniker, hose captain; E.O. Pavy, general captain; and T.W. Marois, engine captain. New London Bridge officers are I.B. George, chief; Cliff Lowder, deputy chief; James Dameron, 1st asst. chief; Ted Hayunga, 2nd asst. chief; Dick Moore, president; Charles Spence, vice president; Quenin Zeller, secretary; and Hack Campbell, tresurer.

Police Dets. J. P. Vitale, Jr., W.W. Taylor, and D.H. Kappers report "a catch of real whoppers" during a fishing trip off Smith Island in the region of the Eastern Shore. Vitale said he landed a 31 1/2 pound rock fish, Taylor brought back a 28 pound rock, and Kappers captured a 26 pound rock. The group also landed four other rock fish in the 18 pound class and three sharks. The group were deeply grateful to officer S.F. Bennett, Jr. of the 2nd Police Precinct who arranged the trip for them and acted as Mate during the outing.

James W. Carter has taken on full time fire fighting responsibilities with the Beach Borough Fire Department. Carter qualified as a paid fireman after a lengthy period of service with the Oceana Volunteer Fire Department.

We understand men of the police department's Communication Division has honored officer G.R. Griffith, of the 1st Police Precinct. Our source informs us that Griffith received a "Red Mike Award" for the manner in which he handles necessary radio communications.

Virginia Beach Justices of the Peace held their first annual dance last Friday night at the Princess Anne F.O.P. Lodge and the affair was described as "a whopping success". Nearly 200 persons attended for the evening's social activities and dancing to the country and western style musical offerings of "Sally" Rogers and "The Posse".

Wedding Bells will be ringing throughout the halls of the Virginia Beach Police Department this Christmas. Miss Martha E. Hayes, secretary to Capt. C.W. Simmons, Personnel & Training Division, will take that "long walk down the aisle" on Sunday, Dec. 20 when she becomes the bride of officer Curtis M. Jones of the 1st Police Precinct. We understand after their wedding trip to Indiana the couple will make their home at Afton Court in Virginia Beach.

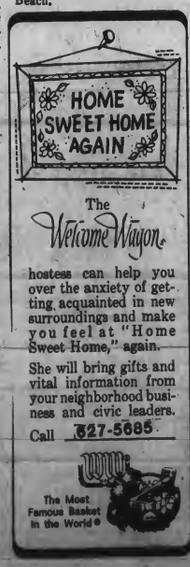

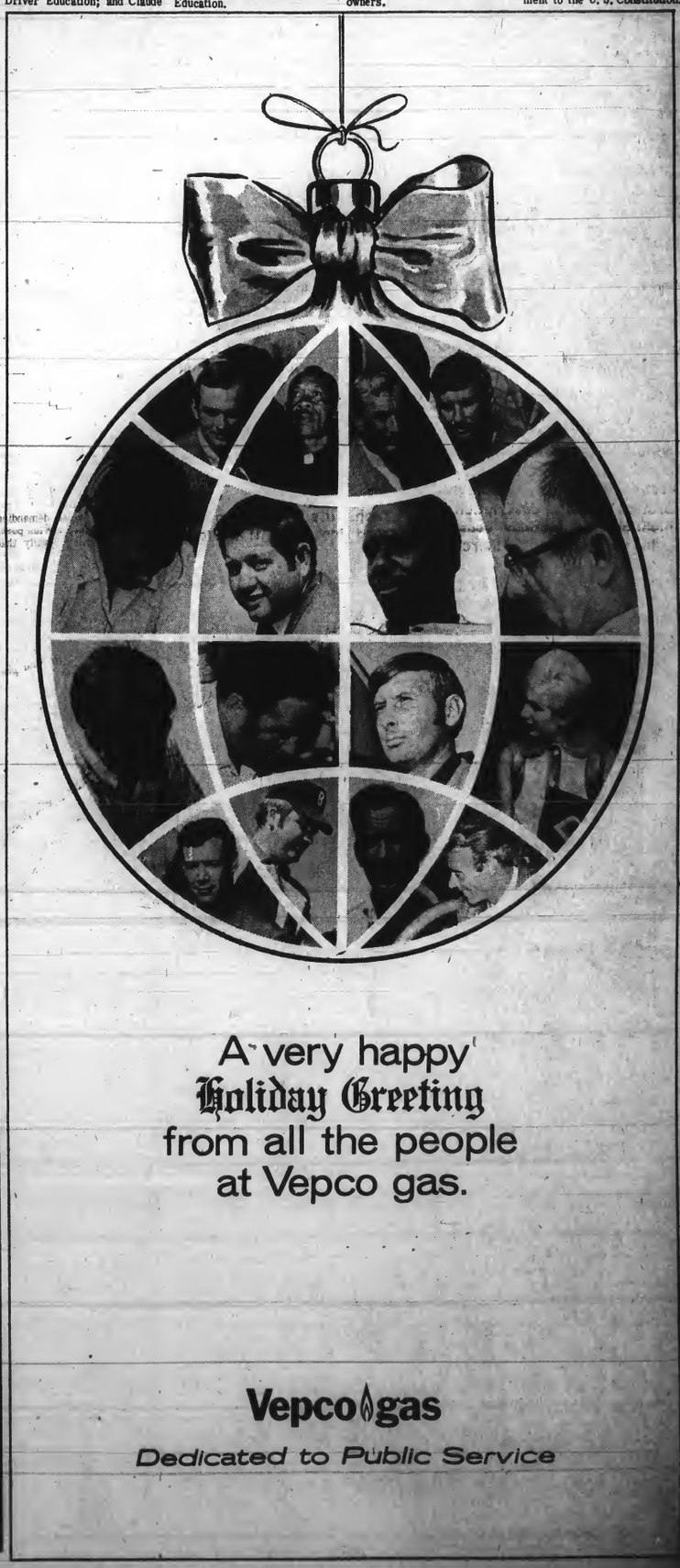

THE WOMEN

VIRGINIA BEACH SUN

Thursday, December 17, 1970

One can makes a difference

While Kathy Hobby and Julie Caswell were busy decorating the SPCA Christmas tree, Maura and LaDonne McCarthy were more concerned with entertaining the "residents." (P.S.--They adopted the puppy.)

During the past year over 5000 animals have passed through the portals of the Virginia Beach SPCA Shelter at 1098 Farm Road. Christmas holidays are busy days at the Shelter. Many people leave their pets behind when they go away on vacation, and the facilities are stretched to their limit.

The staff at the Shelter urge you to "Give a double gift this Christmas-give a pet a good home and give a child a pet." They also hope that you will give your child or yourself a Christmas pet before Christmas Day, in order that you may all get used to each other and have a happy holiday together. Too often puppies and kittens found under the tree on Christmas morning are neglected and frightened in the midst of all the confusion. The Shelter will be open Christmas morning for persons wishing to pick up animals.

Many groups are collecting food for the animals. Volunteers are trimming a tree. Why not have your group or class bring a can of food to place under the tree to give the animals a happy Christmas? These homeless creatures depend on you.

Eighth grade classes at Cox High School donated food for a Thanksgiving gift. Mr. Bennett, Shelter director, commented that "they would be in good shape for Christmas if every class in Virginia Beach schools gave just one can of food."

Greens sale is Saturday

Lake Joyce Garden Club will have its annual greens sale this Saturday, Dec. 19, in front of Bayside Hardware, 4801-C Shore Drive.

Hours will be 10 a.m. to 4 p.m. All greens will be conditioned so they will be fresh for home use.

There will be door wreaths, cemetery wreaths, swags and door decorations available.

Mrs. John Winn, outgoing president of the Cavalier Circle of the King's Daughters, installed the new officers at the Circle's Christmas party Monday at the home of Mrs. Roy DeHart. Left to right are: Mrs. Winn, Mrs. E. W. Estes, president; Mrs. Warren W. Ford, first vice president; Mrs. Thomas Jefferson, second vice president; and Mrs. J. D. Murden, treasurer.

Mrs. Thomas Luton speaks to Mrs. Howard F. Schiltz in the receiving line at the Ft. Story Officers Wives annual Christmas tea last week as Mrs. Lowell Hudson, left, and Mrs. Martin Principe, center, look on.

Mrs. C. Roy Kelley, past president, with Mayor Rhodes and Mrs. Louis Lucente, the incoming president.

Mrs. Lucente heads auxiliary

The Women's Auxiliary of the Tidewater Association of Homebuilders held its annual Installation Banquet at the Washington Hilton in Virginia Beach on Friday.

The 1971 slate of officers were installed by Mayor Donald Rhodes. It was an evening of cocktails, dinner and dancing for the ladies and their husbands. Music in the modern mood was provided by the Queen's Three.

The 1971 slate of Officers: President, Mrs. Louis Lucente; 1st Vice-President, Mrs. Frank Spadeay. 2nd Vice-President, Mrs. Donald Fett; Treasurer, Mrs. Larry Elliott; Secretary, Mrs. Donald Degner; Corresponding Secretary, Mrs. John Argona, Jr.; Parliamentarian, Mrs. Eddie Rasberry; Historian, Mrs. C. Roy Kelley.

The Women's Auxiliary plans to remain active in charitable community affairs in the new year.

McAllen's ALLEY

By Carolyn McAllen

Just pass the basket

"By the way, I have to have a present for Scouts tomorrow. We're having a Christmas party. It has to be 50 cents and an't be paper dolls."

"What besides paper dolls can you get for 50 cents?"

"I don't know."

"And what's wrong with paper dolls? "

"Nobody plays with them anymore."

Now all I have to do is keep them all straight--the presents that is. The six-year-old needs one for his class party--25 to 50 cents.

The seven-year-old needs one for Brownies--she's forgotten the limit. She thinks she's having a class party but she doesn't know when or if they are to bring presents.

The nine-year-old, besides the Scout party, has a class party--50 cents to a dollar (no paper dolls I'm sure)--and a gift for the church party, and canned food for the church basket, and canned food for the Scouts' living Christmas tree program and socks for the church sock tree for the orphanage.

It adds up. I think I'll start my own basket.

On top of everything else we also have two birthdays in the week before Christmas. I'm really looking forward to New Year's.

Then there's my husband's office Christmas party, and the garden club party.

I think maybe the seven-year-old has the right idea. She's already wrapped all her worn out toys to give to her brother and sister.

Let's see. I have some bath powder I haven't even opened yet. And there's some stationery...

1st stockings hung by chimney to dry

Ever wonder, as you deck the branches of that prize spruce or hemlock, who trimmed the first Christmas tree? Or when folks first "discovered" the existence of Santa Claus? Or who sang the first Christmas carol...hung the first Christmas stocking....chose a strategic spot for the first holiday mistletoe?

Some Christmas customs are surprisingly recent, while others date back to antiquity. Some have remained unchanged since their inception while others--like the stories of Santa and what he carries in his sack--have shown a fascinating evolution.

There is no mystery about the modern Christmas tree topped with its bright star... ablaze with lights...and heaped underneath with colored packages--but in olden times it was shrouded in myth.

For this holiday decoration we are indebted to the old Northern European belief that the trees of the forest were inhabited by god-like spirits. The Germans brought the trees into their homes to appease these "spirits" and show them they were welcome at the Winter Solstice cremonies. Later, in the eighth century, St. Boniface converted the German pagans and convinced them to stop worshipping Odin's sacred oak and, instead, to adorn fir trees in their homes in tribute to the Christ Child.

There is also no doubt about the meaning of the modern mistletoe, and what will happen to you if you're standing under it. But the custom of kissing under the mistletoe comes down to us from the mystic rites of the primitive British priests. In their faraway age, the mistletoe, which means "all heal," was believed to have magic qualities--the power to heal disease, neutralize poisons, protect its possessor from witchcraft, and bestow fertility on humans and animals. If a young couple sealed their betrothal with a kiss under the mistletoe, they would receive wonderful blessings and much good luck for the rest of their lives.

And what of that jolly old fellow, Santa Claus? In olden times he was a complex symbol and many things to many people.

Santa descends from the original St. Nicholas, a kindly man who lived in Patara, Turkey, and died a martyr in 342 A.D., becoming the patron saint of children. Before long, the cult of St. Nicholas spread across Europe. He became the patron saint of Greece, Holland and Belgium. Merchant sailors used his three golden purses as a device on their guild flags.

The Russians passed the good saint to the Scandanavians, at which time he was still mounted on a white horse according to an old tradition of Turkey. But the Scandanavians knew nothing of horses, so they gave him a reindeer-drawn sleigh. They also grafted to him the legend of the Norse God, Thor, who

(See 'Stockings' p. 7)

Miss Ruth Ford, right, calls out a number for a Christmas package as Mrs. William Tynes, honorary State DAR regent, left, and Mrs. Bernard F. White, regent of the Princess Anne County Chapter, await their turn at the DAR's Christmas party Saturday at Ft. Story Officers Club. The chapter voted to donate gifts to Medic-Home Health Center.

Col. and Mrs. L.R. Hudson arrive at the Ft. Story officers Christmas dinner dance Saturday night at the Officers Club.

Christmas program given

The Cape Henry Woman's Club met Thursday and had as their guest speaker, Cdr. Ian Goodwin, Ret. Royal British Navy, who gave a Christmas reading from "Pickwick Papers".

The Madrigal Singers of First Colonial High School gave a Christmas Musical Program. They were accompanied and directed by William Miller.

Canned goods, clothing and gifts were brought to the meeting for two families at Christmas.

Table decorations were done by Mrs. Earl Evans and Mrs. F. H. Strieby. Hostesses were Mrs. R.L. Counselman and Mrs. V. Alfred Etheridge.

MUSHROOM - NOODLES PARMESANO

Saute 1/4 pound sliced fresh mushrooms in 1/4 cup butter. Cook noodles from 1 package (6 oz.) noodles and Parmesan sauce mix. Beat 2 eggs with 1/2 cup milk. Blend in Parmesan sauce mix. Combine mushrooms and butter with cooked drained noodles. Stir in egg-Parmesan mixture. Bake in 325 F. oven for 20 minutes. Serve.

Coffee and cookies please carolers and visitors alike.

Goodies warm visitors

Deck the hall with platters of cookies and mugs of bracing coffee when carolers make their gounds this Christmas. Simple warming refreshment is the way to thank the dauntless singers who brave the cold to spread holiday cheer.

You might get an extra serenade if you serve such old-fashioned favorites as these Christmas Stars, Crunchy Chocolate Spritz and melt-in-your-mouth Pecan Balls. They are very easy to make--but hard to stop eating.

Because it will take many mugs of bracing coffee to thaw out the carolers, you may want to brew two potfuls at a time or an even larger quantity. The brewing ratio per serving is one Approved Coffee Measure (equal to two level measuring tablespoons) of coffee to six ounces of freshly-drawn water. For 40 servings (enough for 25 people), use one pound of coffee to two gallons of water.

CHRISTMAS STARS

4 cups sifted all purpose flour
1/2 tsp. baking soda
1/4 tsp. salt.
1 cup butter or margarine
2 cups sugar
3 eggs, unbeaten
1 teaspoon vanilla

Mix and sift flour, baking soda and salt. Sift second time. Cream butter to consistency of mayonnaise; add sugar gradually, creaming after each addition. Add eggs one at a time, beating well after each additon. Blend in vanilla. Add flour mixture; blend well. Cover; chill several hours or until firm enough to roll. Roll out a small amount of dough at a time (keeping rest in refrigerator) to 1/4-inch thickness on lightly floured surface. Cut with star-shaped cutter. Bake on greased cookie sheets at 350 degrees for 8 to 10 minutes. Cool on racks. Decorate if desired. Makes about 4 dozen stars.

CHOCOLATE SPRITZ COOKIES

1/2 cup shortening
1 cup sugar
1 egg, unbeaten
2 cups sifted cake flour
1 tsp. instant coffee powder
1/4 tsp. salt
2 Tblsp. milk
2 squares unsweetened chocolate, melted and cooled

Cream shortening to consistency of mayonnaise; add sugar gradually, while continuing to cream until light and fluffy. Add egg; beat well. Mix and sift flour, instant coffee powder and salt; add alternately with milk. Stir in melted chocolate. Put through cookie press on to ungreased cookie sheets. Bake at 400 degrees for 8 minutes. Makes 4 to 5 dozen small cookies.

PECAN BALLS

1/2 cup sifted confectioners
1 cup soft butter or margarine
2 teaspoons vanilla
2 cups sifted all-purpose flour
1/4 teaspoon salt
2 cups pecans, finely chopped
Additional sifted confectioners' (powdered) sugar, as needed
Instant Coffee powder*

Add sugar to butter slowly while creaming thoroughly. Add remaining ingredients; blend well. Chill for several hours or overnight. Shape into balls, about the size of large marbles. Bake on greased cookie sheets at 350 about 15 minutes or until light brown. Remove from cookie sheets; roll carefully in sifted confectioners (powdered) sugar at once until well coated. Cool. *Roll second time in a mixture of confectioners' (powdered) sugar and instant coffee powder using the ratio of 1 tablespoon of instant coffee to 1 cup sugar. Makes about 10 dozen.

Stockings

(Cont. from p. 6)

used to ride through the sky in a chariot, and would appear in a red coat for the pagan feast of Yule.

In the New World, the Dutch called St. Nicholas "Santa Claus" for short. Our modern conception of him comes from the famous poem, "The Night Before Christmas." Dr. Clement C. Moore, a Presbyterian divinity professor in New York State, wrote it to please his children and modelled the hero after a little old wizened Dutch gentleman he bumped into one night in 1822--a man with red cheeks and white hair, smoking an old clay pipe.

The origin of Christmas carols goes back to the times of St. Nicholas too. But, although these religious songs were sung in the first few centuries A.D., they didn't begin as a continuing tradition until the 14th century--as songs sung between the acts of nativity plays. More and more tunes were added, in various languages, and finally people began singing them other than in church. Actually, we owe the original Christmas carol to St. Francis and his order. He believed in moderate Christmas gaiety, and he modeled the carols on the "carole," which was a French form of sprightly dance.

Where did we get the custom of hanging Christmas stockings? According to the researchers at Shulton (who make those traditional stocking-stuffers, "Old Spice" toiletries for men)--the first Christmas stocking was really hung by the chimney to dry! And St. Nick, making his round of chimneys on Christmas Eve, dropped a bag of gold into the stocking by accident!

In the old days, Dutch children were more than glad to accept this concept. They used to place their wooden shoes by the chimney for Santa's offerings--but delightfully discovered that long winter stockings could hold far more of the yuletide goodies.

AVOCADO A LA KING

Saute mushrooms (fresh or canned) in butter. Sprinkle with flour and heat well. Add chicken broth slowly and cook until bubbly. Fold in cooked chicken and warm through. Serve in ripe California avocado half shells for a glamorous entree.

Garden presidents gathered to admire the table decoration which the Lake Joyce Garden Club is donating to Hope Haven. They are, left to right, Mrs. John Y. Wright, president of the Virginia Federation of Garden Clubs, Mrs. C.A. Dickerson, president of the Norfolk Federation of Garden Clubs; Mrs. B.T. Bateman, Jr., president of Lake Joyce Garden Club, and Mrs. M.H. Keller, president of the Tidewater District, Virginia Federation of Garden Clubs. The occasion was Lake Joyce's annual Christmas luncheon.

Protect plaster when nailing

The plaster need not crack or crumble when pictures or mirrors are hung on the walls.

"A piece of adhesive tape covering the area to be pierced by the nail or hook does a good job of keeping the plaster intact, "advised Virginia Tech home economists, Katherine Habel.

Readily available in almost any variety store are special picture hooks with adhesive backs. Whenever possible use invisible supports so as not to detract attention from the picture itself. Screw eyes for picture wire should be one quarter of the way down from the top of the picture. Lower than that permits the hanging to lean too far forward from the wall.

If a very large picture or heavy mirror needs to be hung with wires attached to the molding, two wires should be used parallel with the sides of a squared hanging. For a round hanging the wires should form an inverted "V".

Said Miss Habel, "The exposed wires can be painted the same color as the wall."

Cotton is flexible.

Are Wedding Bells Ringing?

If you are announcing an engagement or wedding, why not do it in the VIRGINIA BEACH SUN?

Brides are asked to submit their photographs (5x7 or 8x10 glossies) by Monday of the week they want the announcement to appear on Thursday. Wedding and engagement forms are available at the newspaper office, 3108 Pacific Avenue.

All weddings and engagements received will be used. However, photographs will not be returned by mail but may be picked up at the newspaper office.

Births

Mr. & Mrs. Richard Wayne Price, Son.
Mr. & Mrs. James Robert Lakeman, Son.
Mr. & Mrs. Kenneth Wade Meade, Son.
Mr. & Mrs. James Floyd Deaton II, Son.
Mr. & Mrs. James Edward Rinehart, Son.
Mr. & Mrs. Harry Ramsey White, Jr., Son.
Mr. & Mrs. Daniel Creelman III, Son.
Mr. & Mrs. John David Nave, Son.
Mr. & Mrs. Donald Albert Carlstrom, Son.
Mr. & Mrs. James Ronald De Blasio, Son.
Mr. & Mrs. Edmund Downing Thompson, Daughter.
Mr. & Mrs. Gerald Arthur George, Daughter.
Mr. & Mrs. Henry Anthony Pangione, Daughter.
Mr. & Mrs. Donald Eugene France, Daughter.
Mr. & Mrs. Steven Gale Culpepper, Daughter.
Mr. & Mrs. Everett Ward Beatty, Jr., Daughter.
Mr. & Mrs. Bernell Stalling, Daughter.
Mr. & Mrs. David Wilson McCreight, Daughter.

Santa Visits

Children participating in an after school study program were visited by Santa Claus during their Christmas party Tuesday at the Seatack Community Center. Father Just smiles approvingly as Santa presents a gift to one of approximately 60 children who attended the party sponsored jointly by workers of the Seatack STOP Program and the Star of the Sea Catholic Church.

Really, that's grapefruit punch Mrs. Robert Stawser offered Santa at the Ft. Story Officers Wives annual Christmas tea.

Pic's
31st Cleaners
325 Laskin Road
IN A HURRY
NO PLACE TO PARK
Use our NEW DRIVE-IN WINDOW 30 1/2 St.
enter from Pacific or Arctic Ave.

ROSE HALL adds a personal touch to gift giving with her initials on a soft caressable robe of polyester and nylon fleece, brightly colored. Misses sizes $26.00. Monogram $1.50.

......THEN ROSE HALL adds a P.S. to the family scene with a darling quilted flannel robe for a little angel. Child's robe $11.00.

IF SHE'S ONE
OF A KIND,
SHE'S ONE OF OURS.

CHARGE IT WITH YOUR BANKAMERICARD, MASTER CHARGE OR CENTRAL CHARGE-A-CARD.

Military Circle: Monday-Saturday 10 a.m. to 10 p.m.
3133 Virginia Beach Boulevard: Monday - Friday 10 a.m. to 9 p.m. Saturday 10 a.m. to 6 p.m.

WOMEN PAST 21
WITH BLADDER IRRITATION
Suffer Many Troubles

New in Town?

You'll find a friend where you see this sign.

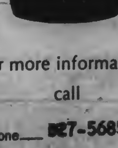

For more information call

Phone ___ 827-5685

build it!

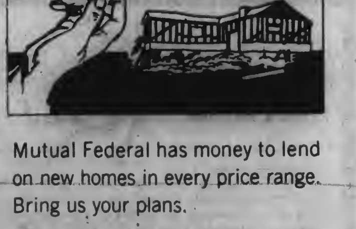

Mutual Federal has money to lend on new homes in every price range. Bring us your plans.

MUTUAL FEDERAL
Savings and Loan Association
NORFOLK VIRGINIA BEACH PORTSMOUTH

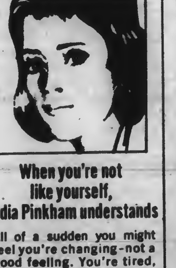

When you're not like yourself, Lydia Pinkham understands

All of a sudden you might feel you're changing-not a good feeling. You're tired, edgy, out of sorts and that's not you. Lydia Pinkham understands.

A long time ago, when ladies couldn't be as frank as we can today, Lydia Pinkham recognized the problem and set about finding a remedy. She knew it was not natural for women to have to suffer with what was obviously a natural process.

So she turned to nature for a remedy. She developed a marvelous compound of medicinal roots and herbs that turned the trick for the women she knew. Because it is a natural answer to your natural problems, it can turn the trick for you, too.

Try Lydia Pinkham's root and herb remedy to help you feel better, more like yourself.

Lydia E. Pinkham
Available in Tablet and Liquid Form
Pinkham Medicine Co.
Lynn, Mass. 01904

No flowery names, please-it's a gym!

A portion of the new facility showing the weights section.

John Wareing, a local physical culturist, has announced the opening of a new Wareing's Gym at 223 Virginia Beach Boulevard, the fourth in a series that Wareing has owned in the city.

Wareing said the move was necessary due to an increase in the number of health and physical development enthusiasts, and attributes this to an excess of leisure time, overweight problems and a breakdown in the physical tone of the public.

The new gym has extensive power - lifting equipment with more weights, benchs and bars. New lateral back equipment has been added along with speed punching bags and heavy bag equipment.

The boxing ring remains.

"Our natural steam room took longer than usual to complete and was the reason for our late re-opening," Wareing said.

"Now that we're open, our sweatshirted men and women will be loose on the Boardwalk again." Many of Wareing's members run one or two miles on the Boardwalk during their workouts.

Wareing said that his is one of the few gyms on the East Coast. "It's not a health club, resort or spa," he said. "It's a gym where you work out and you sweat and that's the way I intend to keep it."

People come to the gym for a variety of reasons, but whatever the reason, he said, it's his job to see that they obtain the goal.

"I put them on an initial program and this program is changed every couple weeks to keep them moving towards their goal," he said. "Once somebody joins they usually stay with us; it's kind of like a big out-of-breath family."

Wareing came to the beach 15 years ago with the Navy as a physical trainer and expert in un-armed defense, which is a combination of karate, judo, wrestling boxing and street fighting.

After his tour in the Navy Wareing went on in sports as a professional boxer, wrestler, judo expert, ski diver and nationally known strong man.

He has appeared on several nationally syndicated television shows and performed several feats of strength such as breaking chains, driving spikes through boards with his fist and several acts dealing with automobiles.

BIG CATCH, LITTLE GIRL--Never underestimate the strength of a fisherman! Even if she happens to be a mite of a girl. Little Gina Zuk proved that enthusiasm will do when she landed this nearly 25-pound rock fish while fishing just east of Smith Island. She, her sister Kim, father Thomas F. Zuk and friends Rocky Sims and sons Lonnie and Dale were onboard Zuk's boat the "Miss Joan" when Gina landed the big one.

Tourney Opens

Athletes from throughout the United States are gathered at the Little Creek Naval Amphibious Base to compete in the Seventh Annual Amphibious Force Holiday Basketball Tournament.

Teams expected to be represented in this year's tournament include those from Cortland State University of Cortland, N.Y.; Mansfield State College of Mansfield, Pa.; Elizabeth City State University of Elizabeth City, N.C.; Armstrong State College of Savannah, Ga.; Chapman College of Orange, Calif.; Wheaton College of Wheaton, Ill.; Atlantic Fleet Submarine Force of Norfolk, and Atlantic Fleet Amphibious Force, Little Creek Amphib Base, as host team.

The eight competing teams will participate in a 12 game tournament with four games being played daily in Rockwell Hall at the Amphib Base. Play gets underway today at 3 p.m.

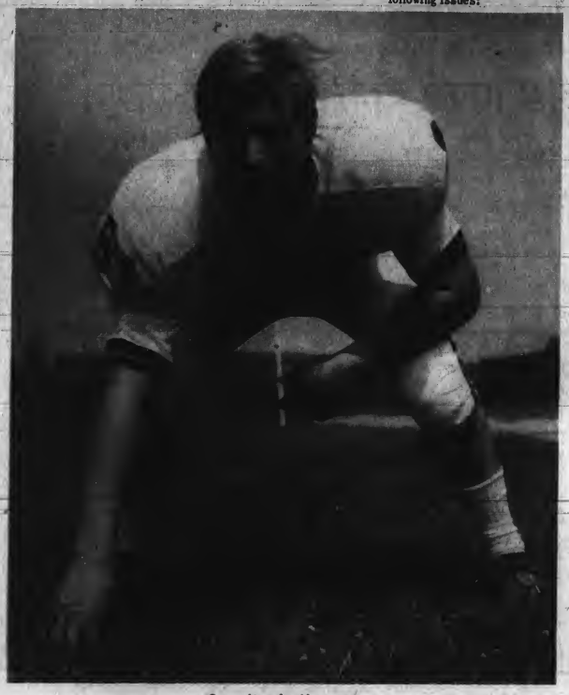

Cavalier's Korte

Korte Now A Cavalier

George Korte, former star lineman on First Colonial High School's Eastern District Championship team under Coach Frank Webster completed a banner year as Offensive Guard on the University of Virginia Freshmen Football Team.

This team has been described by sports writers as the best in the history of the University.

Korte was recruited because of his hard tackling and defensive play. However, playing guard on the Patriots' famous rushing attack under Line Coach Al Habit for one year, and Coach Stewart Douglas for three years, provided Korte with blocking skills and techniques seldom found in college freshman. The Virginia Staff was looking for blockers, and played Korte at right guard all season.

Statistics released by the University show a net gain of 5.1 yards per carry rushing. A five game net rushing yardage of 1324 yards was credited to the Cavayearlings as against 678 yards rushing for their opponents. This year Korte enjoyed blocking for his old rival from Kellam High School, fullback Kelly Millard. Millard rushed over 218 yards, scored three touchdowns, and carried a heavy load of the back field blocking assignments for the Cavaliers.

Besides lettering for four years at First Colonial High School, Korte was selected to the 1969 All Tidewater Team, 1969 All State Second Team, 1968 and 1969 All Eastern Regional, 1968 and 1969 Eastern District Offensive and Defensive Teams, 1968 and 1969 All Metro Teams and was Most Valuable Player and one of the Captains of the 1969 Patriots.

Navy Petty Officer First Class Charles G. Lynch, son of Mr. and Mrs. H. G. Church of 716 Jericho Road has reported for duty at Naval Air Station Atsugi, Japan.

Squires Meet Cougars

'Tis the season to be jolly and nothing would make Squires' coach Al Bianchi jollier than a nice fat first place lead in the American Basketball Association's eastern division for the holidays.

After their big win in Utah this past Sunday night, coupled with Kentucky's loss to give the Squires the east lead once again, Bianchi awarded his troops the following three days off for Christmas shopping with their families.

But, come Friday night, it's back to business and facing the jaunty Squires first up are the always-tough Carolina Cougars with super-duper Joe Caldwell leading their act.

Friday's encounter in Richmond will be the Squires' final appearance in the capital city this season as far as regular season play is concerned. Tip-off time is 8 p.m., at the Richmond Arena, one of the Squires' favorite homes-away-from-home.

Virginia, now in the midst of its longest winning streak of the season--seven--has won its only two starts in Richmond. The Squires packed the house in their debut back on November 28 then edged Utah, 112-111, on Ray Scott's shot at the buzzer.

Then, in their next Richmond outing on December 5, the Squires bombed the Pittsburgh Condors, 133-125, behind Charlie Scott's 46 points, his high on the year.

So far, this season, the Squires have bounced the Cougars twice in as many starts. On October 22 in Hampton, the Squires nabbed a 114-110 thriller with Scott getting 20 points. Bob Verga led Carolina with 21.

Later, on October 30 at Greensboro, the Squires fought back to gain a 104-98 victory on Scott's 26 markers. That game marked the first ABA appearance of Caldwell and he immediately chipped in with 22 points in 37 minutes of playing time.

Free Lunches Again Approved by Board

The School Board meeting Tuesday may have set a record for briefness, lasting only 25 minutes.

The only item of real importance was the reapproval of the free and reduced price lunch program which was also approved in November before being submitted to the state for approval. It was one of only two programs in Virginia which was approved by the state without changes.

The program, which will go into effect in January, will receive federal funds for reimbursement to schools, which should make it more acceptable to schools which would otherwise operate their lunchrooms at a deficit.

A survey of homes to determine which students are eligible for free or reduced cost lunches will be conducted during the Christmas holidays. Eligibility will be determined by the income of parents. The parents' signature as to their income is all that is needed, and no further check will be made.

According to school officials, there will be no separation of the children receiving reduced price or free lunches from other children and there will be no way to identify them from other children "unless the child tells others."

PUBLIC NOTICE

Pursuant to Section 311 (a) (2) of the Communications Act of 1934, as amended, and Section 1.594 (d) of the Federal Communications Commission's Rules and Regulations, Public Notice is hereby given that the applications of Payne of Virginia, Inc., Virginia Seashore Broadcasting Corporation and Sea Broadcasting Corporation have been designated for consolidated comparative hearing before the Commission. Each of the applications requests a construction permit to build and operate a new FM broadcast station in Virginia Beach, Virginia on 94.9 Mc, channel number 235 with 50 kw of power (horizontal and vertical). The hearing is scheduled to be held at the Federal Communications Commission, 1919 M Street, N.W., Washington, D.C. 20554 on January 26th, 1971, to consider the following issues:

1. To determine whether Payne of Virginia has available the additional $24,350 required for construction and first-year operation of its proposed station without reliance on revenues to thus demonstrate its financial qualifications.

2. To determine whether Virginia Seashore has available the additional $31,076 required for construction and first-year operation of its proposed station without reliance on revenues to thus demonstrate its financial qualifications.

3. To determine the efforts made by Payne of Virginia to ascertain the community needs and interests of the area to be served and the means by which the applicant proposes to meet those needs and interests.

4. To determine the efforts made by Virginia Seashore to ascertain the community needs and interests of the area to be served and the means by which the applicant proposes to meet those needs and interests.

5. To determine the efforts made by Sea Broadcasting to ascertain the community needs and interests of the area to be served and the means by which the applicant proposes to meet those needs and interests.

6. To determine which of the proposals would, on a comparative basis, best serve the public interest.

7. To determine in the light of the evidence adduced pursuant to the foregoing issue, which, if any, of the applications for construction permit should be granted.

A copy of the application of Sea Broadcasting Corporation along with amendments and related material is on file for public inspection during normal business hours at the offices of Sea Broadcasting Corporation, 3108 Pacific Avenue, Virginia Beach, Virginia 23451.

Reeves E. Johnson
Consumer Protection Officer
12-10-3T

TRUSTEE'S SALE OF REAL ESTATE

In execution of the Deed of Trust from WILLIAM HARRELL and Marion Harrell, Husband and Wife, to William Henry Martin, Jr., Trustee, dated July 5, 1967, and recorded August 10, 1967, in the Clerk's Office of the Circuit Court for the City of Virginia Beach, Virginia, in Deed Book 1018, Page 226, default having occured in the payment of the indebtedness thereby secured and at the request of the holder of the note, the undersigned substitute trustee will sell at public auction at the front door of the court house of the Circuit Court for the City of Virginia Beach on January 8, 1971, at 10:00 A.M. the following described property, to-wit:

All that certain lot piece or parcel of land, situate, lying and being in the City of Virginia Beach, Virginia, and designated on map as lot 5, block S, Subdivision of Aragona Village, Section 4, and recorded in the Clerks Office of the Circuit Court of Virginia Beach, Virginia, in map book 40, page 29.

The property is generally known as 673 Kenneth Road, Virginia Beach, Virginia. Subject to all prior liens of record.

TERMS: Cash

DATED: December 9, 1970
SAMUEL L. ELLENSON
Substitute Trustee
For Information:
Samuel L. Ellenson, Attorney
P.O. Box 823
2814 West Avenue, Suite Two
Newport News, Virginia, 23607
Telephone: 244-5656

12-17-4T

COMMONWEALTH of VIRGINIA
In the Clerk's Office of the Circuit Court of the City of Virginia Beach, on the 18th day of November, 1970.

Bettie Louise Chestney,
Plaintiff,
against
Edward Leroy Chestney, Defendant.

ORDER OF PUBLICATION

The object of this suit is for the said plaintiff to obtain a divorce A Vinculo Matromonii from the said defendant, upon the grounds of two year separation.

And an affidavit having been made and filed that the defendant is not a resident of the State of Virginia, the last known post office address being: 357 East North Street, New Castle, Pennsylvania.

It is ordered that he do appear here within 10 (ten) days after due publication hereof, and do what may be necessary to protect his interest in this suit.

A copy-Teste:
JOHN V. FENTRESS, CLERK
Margaret W. Brugh, D.C.
Lee Kelberg, Atty.
807 Plaza One Bldg.
Norfolk, Virginia 23510
11-25-4T

Deaths

Mrs. Eva Tubman Coppinger, of Route 2.

Mr. John Burris Cox, 74, 413 Sirene Ave.

Mrs. Ruby Shumadine Hurd, 77, Mayflower Apts. 909.

Mr. Terence William Kripalis, 15, 537 Heather Drive.

Mrs. Margaret Peery Pickle, 70, 116 Palm Beach Place #6.

Walton Gregory Holland, 74, of 411 22nd St. retired City Building Inspector and former building contractor, died Tuesday in a hospital after a short illness.

A lifelong resident of Virginia Beach, he was a son of Bernard P. and Mrs. Emily Gregory Holland and the husband of Mrs. Lyndelle Poston Holland.

RELAX AND LEAVE THE PRINTING TO US

Socially Correct for Weddings . . .

For your wedding, rely on our craftsmanship and experience to provide you with socially correct invitations, announcements, worthy of the memorable occasion.

See Us for Samples

Beach Printing Corp.
3108 Pacific Ave. 428-2401

Russell Stover CANDIES

To Give and Enjoy FOR CHRISTMAS

½ lb. box $1.00
1 lb. box $1.95
2 lb. box $3.85
3 lb. box $5.75
5 lb. box $9.50

ASSORTED CHOCOLATES
. . . a very popular assortment in a variety of sizes . . . creams, fruits, nuts, caramels, nougats, toffeescotch, nut crunches and chewy centers . . . dipped in finest dark and milk chocolate.

INGRAM PHARMACY
207 - 25th Street
Phone 428-6363
INGRAM PHARMACY NO. 2
34th & Atlantic
Phone 428-6467

Kellam - Eaton Insurance Company

ROCK BOTTOM

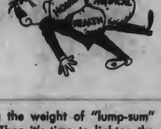

Are you still carrying the weight of "lump-sum" insurance payments? Then it's time to lighten the load with Budget-Rite, the low-cost monthly payment plan that lets you consolidate all of your premiums and pay the easy way—with one monthly check.

3111 PACIFIC AVE. PHONE 428-9161
2406-B PRINCESS ANNE RD. PHONE 427-2900
VIRGINIA BEACH, VIRGINIA

chap-et
soothing antiseptic relief for
CHAPPED LIPS
WIND OR SUNBURNED LIPS — FEVER BLISTERS, COLD SORES.
IN THE GREEN TUBE

CLASSIFIED ADS

*Legal Notices

NOTICE OF SALE OF COLLATERAL

Notice is hereby given that the collateral described below will be sold by the undersigned holder of a security interest therein pursuant to section 8.9-504 of the Code of Virginia.

At public sale at 10 a.m., December 18, 1970, at First Colonial Bank, 371 Independence Blvd., Va. Beach, Va.

Description of collateral: 1963 Ford Thunderbird, Hardtop, V8, Serial # 3Y832129802.

First Colonial Bank
By R.C. Tolerton

12-17-1T

COMMONWEALTH of VIRGINIA

In the Clerk's Office of the Circuit Court of the City of Virginia Beach, on the 8th day of December, 1970.

Albert James Hatcher, Jr., Plaintiff,
against
Virginia S. Hatcher, Defendant.

ORDER OF PUBLICATION

The object of this suit is for the said plaintiff to obtain a divorce A Vinculo Matrimonii from the said defendant, upon the grounds of two year separation.

And an affidavit having been made and filed that the defendant is not a resident of the State of Virginia, and the last known post office address was 111 Rochelle Street, Springfield Massachusetts.

It is ordered that she do appear here within 10 (ten) days after due publication hereof, and do what may be necessary to protect her interest in this suit.

A copy-Teste:
JOHN V. FENTRESS, CLERK
Phyllis N. Stycor, D.C.
Mr. James R. McKenry, Atty.
1369 Laskin Road
Virginia Beach, Virginia

12-17-4T

COMMONWEALTH of VIRGINIA

In the Clerk's Office of the Circuit Court of the City of Virginia Beach, on the 25th day of November, 1970.

June Crank Whitaker, Plaintiff,
against
Robert Campbell Whitaker, Defendant.

ORDER OF PUBLICATION

The object of this suit is for the said plaintiff to obtain a divorce A VINCULO MATRIMONII from the said defendant, upon the grounds of desertion by the defendant for a period of more than one year prior to the commencement of the action.

And an affidavit having been made and filed that the defendant is not a resident of the State of Virginia, the last known post office address being: Sans Souci Apartments, 804 E Cone Boulevard, Greensboro, North Carolina.

It is ordered that he do appear here within 10 (ten) days after due publication hereof, and do what may be necessary to protect his interest in this suit.

A copy-Teste:
JOHN V. FENTRESS, CLERK
Margaret W. Brugh, D. C.
Jack B. Stokes, Atty.
Suite 1020 Plaza One
Norfolk, Virginia 23510

12-3-4T

COMMONWEALTH of VIRGINIA

In the Clerk's Office of the Circuit Court of the City of Virginia Beach, on the 23rd day of November, 1970.

Bonnie Maude Miles Johnson, Plaintiff,
against
Demmer Nelson Johnson, Defendant.

ORDER OF PUBLICATION

The object of this suit is for the said plaintiff to obtain a divorce Amensa et Thoro from the said defendant, upon the grounds of Desertion.

And an affidavit having been made and filed that due diligence has been used by or in behalf of the plaintiff to ascertain in which county or corporation the defendant is, without effect, the last known post office address being: Sparta, Tennessee.

It is ordered that he do appear here within 10 (ten) days after due publication hereof, and do what may be necessary to protect his interest in this suit.

A copy-Teste:
JOHN V. FENTRESS, CLERK
Margaret W. Brugh, D.C.
Harold J. Goodman, Atty.
1120 Sparrow Road
Chesapeake, Virginia 23325

12-3-4T

*Legal Notices

VIRGINIA:

IN THE CIRCUIT COURT OF THE CITY OF VIRGINIA BEACH, VIRGINIA ON THE 3rd DAY OF December, 1970.

IN THE MATTER OF THE ISSUANCE OF SCHOOL BONDS OF THE CITY OF VIRGINIA BEACH IN THE MAXIMUM AMOUNT OF $18,400,000

ORDER

There having been presented to the Court a certified copy of an ordinance entitled "An Ordinance Authorizing the Issuance of School Bonds of the City of Virginia Beach, Virginia, In An Amount Not to Exceed $18,400,000, Subject to Approval By the Qualified Voters" adopted by the Council of the City of Virginia Beach on the 9th day of November, 1970, and approved by its Mayor, which requests the Court to call a bond election in the City; and it appearing that such ordinance has been duly adopted in accordance with law, it is hereby ADJUDGED and ORDERED as follows:

1. Such ordinance is approved and is hereby filed.

2. The regular election officers of the City of Virginia Beach shall on the 12th day of January, 1971, open a poll and take the sense of the qualified voters of the City of Virginia Beach on the question of borrowing money and issuing its general obligation bonds in the maximum amount and for the purpose set forth in such ordinance.

3. The voting machines and ballots to be used at the election shall pose the question in substantially the following form:

COMMONWEALTH of VIRGINIA
CITY OF VIRGINIA BEACH

Special Election

January 12, 1971

QUESTION: Shall the City of Virginia Beach, Virginia, borrow an amount not to exceed Eighteen Million Four Hundred Thousand Dollars ($18,400,000) and issue its general obligation bonds therefor pursuant to its charter and the Public Finance Act of 1958, as amended, to finance, together with other available funds, the cost of constructing, improving and equipping school buildings and related facilities and sites therefor?

YES

NO

The squares to be printed on the ballots shall be not less than one-quarter nor more than one-half inch in size.

4. The election shall be conducted and the votes counted and the returns made and canvassed in the manner provided by law, and the results thereof shall be certified to this Court and to the City Council.

5. A copy of this order shall serve as the writ of election. The Sergeant of the City of Virginia Beach shall forthwith serve certified copies of this order upon the Chairman and Secretary of the Electoral Board of the City of Virginia Beach and shall post certified copies of this order at each voting place and at three other public places in the City, and he shall make his return to the Court that he has executed the same.

6. A certified copy of this order, preceeded by the caption "Notice of Bond Election," shall be published twice in The Virginia Beach Sun News, a newspaper having general circulation in the City, at least one of which publications shall be made not less than ten days before the election.

7. The Clerk of this Court shall forthwith send a certified copy of this order to the State Board of Elections.

Enter: 12/3/70

Judge

I ask for this:

Attorney for the City of Virginia Beach, Virginia

A Copy Teste:
JOHN V. FENTRESS, CLERK
Doris S. Hale, D.C.
Dale Bimson
Attorney for the City of Virginia Beach, Virginia

12-15-2T

*Legal Notices

The Virginia Beach Bureau of Police have in their possession 55 boys and girls bicycles, that will be subject to auction sale if not claimed before December 18, 1970. Persons who can give proof of ownership may report to police headquearters at Princess Anne Courthouse between the hours of 1:00 p.m. and 4:00 p.m., Monday through Friday to make such claims. Auction will take place Friday, December 18, 1970, starting at twelve o'clock noon in the area behind police headquarters at the courthouse. All articles not claimed will be sold at public auction by the departments of Public Safety.

Reeves E. Johnson
Consumer Protection Officer

12-10-2T

COMMONWEALTH of VIRGINIA

In the Clerk's Office of the Circuit Court of the City of Virginia Beach, on the 20th day of November, 1970.

Pauline Joan Lamberty, Plaintiff,
against
Cleo Paul Lamberty, Defendant.

ORDER OF PUBLICATION

The object of this suit is for said plaintiff to obtain a divorce A Mensa Et Thoro from the said defendant, upon the grounds of desertion.

And an affidavit having been made and filed that due diligence has been used by or in behalf of the plaintiff to ascertain in which county or corporation the defendant is, without effect, the last known post office address being: 206-12th Street, Apt. D, Virginia Beach, Virginia

It is ordered that he do appear here within 10 (ten) days after due publication hereof, and do what may be necessary to protect his interest in this suit.

A copy-Teste:
JOHN V. FENTRESS, CLERK
Margaret W. Brugh, D.C.
Nathaniel J. Cohen, Atty.
Brydges, Broyles & McKenry
1369 Laskin Road
Virginia Beach, Virginia

11-25-4T

COMMONWEALTH of VIRGINIA

In the Clerk's Office of the Circuit Court of the City of Virginia Beach, on the 17th day of November, 1970.

William Riddick, Plaintiff,
against
Willie Mae Troutman Riddick, Defendant.

ORDER OF PUBLICATION

The object of this suit is for the said plaintiff to obtain a divorce a vinculo matrimonii from the said defendant, upon the grounds of 2 Year Rule.

And an affidavit having been made and filed that the defendant is not a resident of the State of Virginia, the last known post office address being: 340 13th Avenue, Newark, New Jersey.

It is ordered that she do appear here within 10 (ten) days after due publication hereof, and do what may be necessary to protect her interest in this suit.

A copy Teste:
JOHN V. FENTRESS, CLERK
Margaret W. Brugh, D.C.
Joseph A. Jordan, Jr., Atty.
1228 Virginia Beach Blvd.
Norfolk, Virginia 23504

11-25-4T

COMMONWEALTH of VIRGINIA

In the Clerk's Office of the Circuit Court of the City of Virginia Beach, on the 17th day of November, 1970.

Carole J. Anthony, Plaintiff,
against
Steven M. Anthony, Defendant.

ORDER OF PUBLICATION

The object of this suit is for the said plaintiff to obtain a divorce a vinculo matrimonii from the said defendant, upon the grounds of having lived separate and apart without any cohabitation and without interruption for more than two years, to-wit: June 18, 1968.

And an affidavit having been made and filed that the defendant is not a resident of the State of Virginia, the last known post office address being: 444 84th Street, Apartment 12A, New York, New York.

It is ordered that he do appear here within 10 (ten) days after due publication hereof, and do what may be necessary to protect his interest in this suit.

*Legal Notices

A copy Teste:
JOHN V. FENTRESS, CLERK
Margaret W. Brugh, D.C.
Robert H. Anderson, Jr., Atty.
Goldblatt, Lipskin, Anderson & Levy
804 One Main Plaza East
Norfolk, Virginia 23510

11-25-4T

VIRGINIA:

IN THE CIRCUIT COURT OF THE CITY OF VIRGINIA BEACH ON THE 7TH DAY OF DECEMBER, 1970.

CITY OF VIRGINIA BEACH, a municipal corporation, Complainant,
vs.
RUTH A. AIKEN, et als., Respondents.

In Chancery No. 14334-A

ORDER OF PUBLICATION

The object of the above-styled suit is to sell, free and clear of all liens and encumbrances, for the satisfaction of the liens thereon, that certain lot, tract or parcel of land situated in the City of Virginia Beach, Virginia, and bounded and described as follows:

ALL that certain lot, piece or parcel of land, situated in Lynnhaven Borough, City of Virginia Beach, State of Virginia, known, numbered and designated on that certain plat entitiled, "Map of Cape Henry, Princess Anne County, Virginia", dated January 6, 1900, which plat is duly of record in the Clerk's Office of the Circuit Court of the City of Virginia Beach, Virginia, in Map Book 1, at page 8b, as Lot 6, Block 8, Section E; reference to which said plat is hereby made for a more particular description of the said lot.

And it appearing from the averments of the Bill of Complaint filed herein and by Affidavit duly filed:

First: That the following respondents are non-residents of this State and their last known post office addresses are as follows:

Ruth A. Aiken, Park Plaza Apartments, Pittsburgh, Pennsylvania.

Alice Granbery Parker Walter and Maurice Walter, 275 Victoria Place, Lawrence, New York.

SECOND: That diligence has been used by and on behalf of the complainant to ascertain in what county or corporation the following respondents are, without effect, and their last known post office addresses are unknown.

Mary L. Gwynne, widow, Address unknown.

Matthew K. Gwynne, III, Address unknown.

Olivia Gwynne, Address unknown.

THIRD: That certain of the respondents in this suit may have been married and if so the names of their respective consorts are unknown and their last known post office addresses are unknown. That some of them may have died leaving heirs, devisees or personal representatives. If so, the names of said heirs, devisees and personal representatives are unknown and their last known post office addresses are unknown. That there are or might be persons other than those named in the bill of complaint interested in the real estate to be disposed of in this suit whose names and last known post office addresses are unknown.

It is, therefore, ORDERED that the above named persons, if living, and if dead, their heirs, devisees and personal representatives, and if married, their respective consorts, and all persons other than those herin named, who are or might be interested in the real estate to be disposed of in this suit, whose names are unknown, do appear within ten (10) days after due publication of this notice and do what is necessary to protect their interests.

It is further ORDERED that the foregoing portion of this order be published once a week for four successive weeks in the "Virginia Beach Sun", a newspaper published in the City of Virginia Beach, Virginia.

Teste:
JOHN V. FENTRESS, CLERK
Phylis N. Styrsn, D.C.

I ASK FOR THIS:

W. Leigh Ansell, attorney for the Complainant.
Ansel, Butler & Canada, Attys.
4336 Virginia Beach Blvd.,
Virginia Beach, Virginia

12-10-4T

AUTOMOTIVE

1964 Cadillac 4 dr. hdtp., Sedan de ville, 68,000 miles, like new, loaded, one owner. 340-3225 and make offer over $1,395.

Chevrolet 1963, 1/2 ton Fleetside Pick up, used as passenger car, excellent tires. P.P. Owen 464-6344.

Corvette-1966, Convertible Excellant Condition, 425 hp. 4 speed, low mileage, price reduced. $2495. 460-0597.

1967 Ford Custom, 2 dr, new engine and tires. Very economical. $900. 428-3043.

Valiant - 1966 2 dr., standard, new tires $750 - 464-5767.

1967 Very Friendly Crysler, Crown Imperial, light blue, black vinyl hard top, white leather and black satin interior. A-1 condition and exceptionally clean. $3,000, price firm. 425-7045.

BUSINESS SERVICES

EXPERIENCED BOOKKEEPER Part time bookkeeping and typing done in my home or your office. Free pick up and delivery. 420-5340.

CUSTOM-Made Drapes & Sheers-Work guaranteed. Fran's Draperies, Hilltop Area. Phone 428-0544.

DRESSMAKING and ALTERATIONS also DRAPERIES. Guarantee work. Phone 497-4628.

Will babysit in my home, small child for working mother. 428-7574.

36 Home Maintenance

Gutters and down spouts replaced and roof repairs. Free estimates. Work guaranteed. 428-9464

*Legal Notices

NOTICE

Public notice is hereby given that on November 18, 1970, the Federal Communications Commission designated for hearing the applications of Payne of Virginia, Inc., Virginia Seashore Broadcasting Corporation and Sea Broadcasting Corporation for Construction Permits for a new FM broadcast station at Virginia Beach, Virginia, to operate on Channel 235 (94.9 MHz). The hearing is scheduled to commence at the offices of Federal Communications Commission, Washington, D.C. 20554 on January 26, 1971, on the following issues:

1. To determine whether Payne of Virginia has available the additional $24,350 required for construction and first-year operation of its proposed station without reliance on revenues to thus demonstrate its financial qualifications.

2. To determine whether Virginia Seashore has available the additional $31,076 required for construction and first-year operation of its proposed station without reliance on revenues to thus demonstrate its financial qualifications.

3. To determine the efforts made by Payne of Virginia to ascertain the community needs and interests of the area to be served and the means by which the applicant proposes to meet those needs and interests.

4. To determine the efforts made by Virginia Seashore to ascertain the community needs and interests of the area to be served and the means by which the applicant proposes to meet those needs and interests.

5. To determine the efforts made by Sea Broadcasting to ascertain the community needs and interests of the area to be served and the means by which the applicant proposes to meet those needs and interests.

6. To determine which of the proposals would, on a comparative basis, best serve the public interest.

7. To determine in the light of the evidence adduced pursuant to the foregoing issue, which, if any, of the applications for Construction Permit should be granted.

A copy of the application, and related material, of Virginia Seashore Broadcasting Corporation are on file at the First Colonial Bank, 3500 Virginia Beach Boulevard, Virginia Beach, Virginia 23452.

12-3-3T

BUSINESS SERVICES

36 Home Maintenance

NOTICE
Contractors & Home Builders-
Let us help you with that new home-additions-or repairs We can furnish materials from basement to attic and aid you in financing.
Phone: Kellam & Eaton, Inc.
(1) 427-3200
428-1688
427-2574

ATTENTION ALL HOTEL, MOTEL AND HOME OWNERS Special fall cleanup and close up. 25% discount for all work done in the next 60 days. Chimney Sweeping and fire place repair. Dampers installed or fixed. Furnace cleaning. Atlantic Builders & Maintenance. Call 428-7350.

RETIRED SERVICEMAN—will paint interior and exterior. 464-3896

ROOFING
Leaks and Repairs
All work guaranteed.
428-6125

D.E. MITCHELL
Electrical Contractor
Installation & Repairs
Free Estimates 427-1146

INSTRUCTIONS

MUSIC LESSONS
PIANO, VOICE
Theory, Repertoire
James & Frances Morrisson
Accessible from Expressway, Va. Bch Blvd, First Colonial or Laskin Rd. Ph 428-0587.

EMPLOYMENT

40 Help Wanted—Female

Have opening for lady to sell Electrolux products in the Virginia Beach area. Excellent opportunity to earn $150 per week in commissions and bonuses. Interviews held at our office between 9 a.m. and noon, any day this week. Ask for manager. Electrolux Sales and Services, 5312 B Virginia Beach Blvd.

Women 18 and up wear and sell Sarah Coventry Jewelry in your spare time, no investment, no delivery. Car and phone needed. Dial 340-4054.

CLASSIFIED ADS GET RESULTS

EMPLOYMENT

41 Help Wanted—Male

Full Time Custodian - Court square office, Virginia National Bank, Princess Anne Court House, Virginia Beach. Inside and outside maintainance, office and premises. $289 per month Contact Mr. Waldo P. Bornemann, Assistant Vice - President and Manager. 427-2500 for appointment.

42 Help Wanted-Male or Female

Business is buzzing and we need help. Want a good career in real estate. Apply today. Call Tom Kane 497-4851 Nights 340-1760. Grow with Realtors. Stohl Realty Corp.

44 Position Wanted

Degree in Journalism and English, 3 years teaching experience, 4 years newspaper work, single, 26. Seeks employment in writing, teaching, or public relations. Call anytime. 425-0596.

60 Instructional Courses

Train now to drive semi truck, local and over the road. Diesel or gas; experience helpful but not necessary. You can earn over $4.50 per hour after short training. For interview and application, call 703-845 7033, or write Safety Dept., United Systems, Inc., 3608 Campbell Avenue, Lynchburg, Virginia, 24501

TRAIN TO BE A
HEAVY EQUIPMENT OPERATOR
Learn to operate Bulldozers; Draglines, Cranes, Scrapers, Loaders, Trenchers, etc., at our modern facility. A high-paid career is open to ambitious men. Home Office Miami, Fla.
Universal Heavy Construction Schools
Dept. #BN-WJ
7808 Wildwood Drive
Norfolk, Va. 23518
Phone: (703) 583-5772
APPROVED FOR VETERANS

MERCHANDISE

Oriental Rugs-Two 4 x 7 Rose colored with floral borders, matching design. 499-3481.

Rosenthal dishes, used once, beautiful, Pariser Sriihling design, service for 8, reasonable, 340-6070.

VACUUM CLEANERS-Hoover Sales and service. Prompt efficient repairs. Pick up and delivery. Phone 428-4222, Fuel Feed and Building Supplies, Inc.

LIVESTOCK-PETS

70 Dogs—Cats—Other Pets

Boston Terrier pups-shots and wormed, registered. 340-6070.

OLD ENGLISH Sheepdogs-Pups A.K.C. Registered. 588-6398.

Pure Black German Shepherd-8 weeks old, weaned, decendants of Rolland von Starkenburg--497-1761.

Yorkshire terrier pups. Show and pet. Also another litter ready for Christmas. Will hold 426-2248.

Toy Poodle Pups-7 males, AKC registered, 6 weeks old, 426-7537.

Poodle Grooming and Accessories, Charalane Poodle House 5689 Va. Beach Blvd., Norfolk, 7:30 am - 6 pm Tuesday thru Saturday, 420-4790.

AKC REGISTERED Stud Service. Beagle and Poodle - 425-8157.

ROOMS—BOARD

100 Rooms For Rent

Marshall's Hotel 66th and Ocean One room efficiency $125 monthly $32.50 weekly, Two rooms $190 monthly $48 weekly, includes ultilities, T. V. and maid service. 428-6841.

Heated rooms. Maid service. Day, week or month. 206 20th Street.

Room for Rent, very clean, with or without housekeeping privileges 425-9737.

114 Houses For Rent

Guest house, custom furnished, waterfront estate, two balconies overlooking water. 340-3451.

128 Real Estate Wanted

WANTED LISTINGS
Property to sell or rent, clients-waiting. Call 340-0740. GREAT NECK REALTY

Home & Apt. Listings Needed for Sale or Rent
Member of Virginia Beach Multiple Listing Service. 500 Salesmen will help sell your property.

Cooper Realty
2807 Pacific Ave.
Ph 428-1330

Use SUN Classified Ads.

PUT THE VIRGINIA BEACH SUN to Work For You

with Low Cost CLASSIFIED ADS

Compose your own classified ad

WRITE ONE WORD IN EACH BOX —
(Phone number is one word)
Minimum Charge 1.00 Under Four Lines

WEEKLY RATES
NO. OF WEEKS TO RUN
Circle One
1 2 3 4 5 TFN

Contract	Transit
$1.00	$1.00
$1.00	$1.20
$1.25	$1.50
$1.50	$1.80

5% discount if run 4 weeks

Name, ______________________

Address ______________ Phone ______________

Mail to
VIRGINIA BEACH SUN
P. O. Box 657,
Virginia Beach, Va. 23457

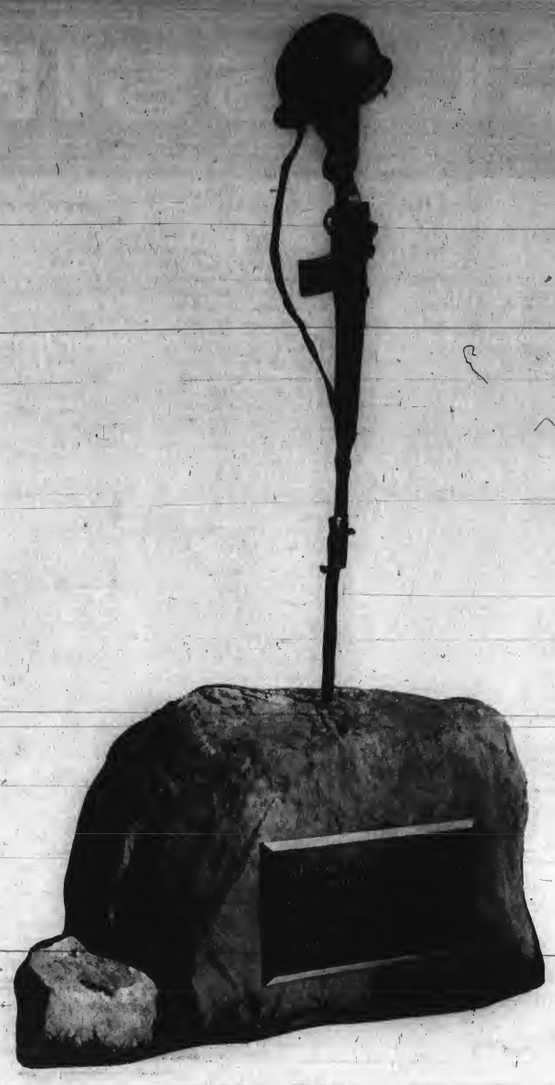

IN MEMORIAM

This memorial is dedicated to the memory of all American servicemen in all the wars we have fought...as is the entire Tidewater Veterans Memorial Gardens...with love and gratitude.

CONCEIVED by Tidewater veterans...and PLANNED by Tidewater veterans, it is FOR Tidewater veterans and their families...and provides all the honors and benefits that National Cemeteries do...and more besides.

It is the only memorial cemetery endorsed by the Tidewater Veterans Association, which represents 35 local veterans organizations, with over 30,000 members. Over 1000 servicemen are already registered with the Gardens.

If you have not yet been assigned your FREE burial space in the Tidewater Veterans Memorial Gardens, fill out and mail this coupon today. (There is a one-time fee of $1.00 for your Certificate of Entitlement.)

Veterans Department, Tidewater Veterans Memorial Gardens
Rosewood Memorial Park, 631 N. Witchduck Road
Virginia Beach, Va. 23462 Phone: 497-8925

Name . . . . . .

Address . . . . . .

City . . . . . Zip . . . . . .

Serial No . . . . . Discharge Date . . . . . .

Age . . . . . Married . . . . . Phone . . . . . .

VIRGINIA BEACH SUN

INSIGHT

Vol. 1 No. 14 Dec. 17, 1970 A WEEKLY PICTORIAL

CIVIC BALLET FORMAL BALL

YULE LOG LIGHTING

YOUNG CAROLEERS

Above

In ceremonies at the Thoroughgood House Friday night SARAH and ADAM THOROUGHGOOD (MARTHA LINDEMANN and NORI MARTIN) lighted the traditional Yule Log.

Above Left

ELSIE LUSSON and JIM STANLEY appeared to be enjoying themselves at the formal dance given by the Virginia Beach Civic Ballet Saturday night at the Washington Club Inn. More pictures on pages 6 and 7.

Left

Visitors to the "Traditional Christmas Home" in Chesopeian Colony were serenaded with Christmas Carols by BRUCE TODD and twins LUCINDA and BELINDA THOMPSON. See pages 8 and 9 for more photos.

FIRST COLONIAL HIGH SCHOOL NEWS page 13

COMMERCIAL FISHING GOOD

Any way you do it fishing is good at Virginia Beach. MR. LAWRENCE WHITEHEAD and his son EDWARD do it the commercial way - with nets. Their nets are set out from the beach at 62nd Street, sometimes twice a day. The nets are set by boat but it takes a truck to haul them in with the catch.

As the truck backs up the beach hauling in the net MR. WHITEHEAD and helper ROBERT WOODHOUSE wait for the truck to drop off the line and return for another purchase on the rope.

Another section of the net line is attached to the truck bumper which then backs up the beach again hauling the net with it.

IN-SIGHT
published each Wednesday by the Beach Publishing Corporation
publishers of The Virginia Beach Sun
Gordon B. Mitchell, Manager
3108 Pacific Avenue, Virginia Beach, Va. 23451
The World's Largest Resort City

FRANK R. WILSON

We are pleased to announce that, after a lengthy illness, Mr. Wilson has returned to join our leading professional sales force.
Mr. Wilson wishes to express his sincere thanks to his many loyal friends and expresses a desire to help them with any of their new or used transportation needs.

Dealership 486-2222 Residence 340-4114

The Best Way Is RK

2661 Va. Beach Blvd. Virginia Beach

AT BEACH

The nets were hauled in around 2 PM and these two ladies probably knew the schedule because they came with their bags to buy the freshest fish in town. MR. WHITEHEAD totes up the sale with MRS. SAMMY ZITTRAIN and MRS. BETTEY RUBIN.

EDWARD WHITEHEAD and VERNON GRIFFIN discuss the price of the fish MR. GRIFFIN has selected in his basket.

MR. WHITEHEAD, son EDWARD and ROBERT WOODHOUSE straighten out the net in preparation for another set.

ART WALKER
Service Mgr.

"WINTER SPECIALS"
·Free Lubrication
or
·Tune up Special--
Plus Parts
Install Plugs, Points, Condenser. Complete Engine Check Up & Road Tested $14.95

General Motors
Permanent Anti-Freeze $2.75 gal.

SNYDER BUICK INC.
21st. & Pacific Ave. Phone 428-2132

He's the only one that delivers to more tidewater homes than

Yoder DAIRIES

But SANTA Delivers Only Once A Year!

WE come over a hundred times that often.

CALL 497-3518

5102 PRINCESS ANNE ROAD,
KEMPSVILLE
VIRGINIA BEACH, VA.

Gracetown Object of Jaycee Clean-Up Project.

A clean up project aimed at the Virginia Beach community of Gracetown has been completed. A combined action group composed of the Gracetown Community, the military bases of Dam Neck, Oceana, Ft. Story and Little Creek, the City of Virginia Beach and the Virginia Beach Jaycees Coordinated and carried out the extremely successful endeavor.

An example of manpower effort during the project is shown as the workers moved through the underbrush. Capt. Ward, officer in charge of the Ft. Story men noted that old people, youngsters and middle age people all pitched in, furnishing food, working with the crews, picking up trash etc.

Jaycee President Bob Warren got an early start in clearing underbrush from the wooded areas. Warren said the Gracetown project was an outgrowth of the Seatack Immediate Action effort originated by the Jaycees earlier.

Three abandoned, dilapidated houses were demolished and removed, 15 abandoned cars were hauled away, 8 field were mowed and cleared and literally tons of trash and debris were hauled away.

You never know when you'll need **H.E.L.P.**

Today's overpowering hospital and medical bills could clamp a bear hug on your savings . . . unless you have H.E.L.P. It's the new plan of Health Expense Loss Protection that keeps you safe from the squeeze of BIG medical expenses. Better check your medical benefits now.

If your protection is out of date
ASK US FOR H.E.L.P.
You'll be thankful you did.

Kellam - Eaton
Insurance Company

3111 PACIFIC AVE. PHONE 428-9161
2406-B PRINCESS ANNE RD. PHONE 427-2900
VIRGINIA BEACH, VIRGINIA

Participation Key to Success.

Quotes from participants

Gerald Phelps--Gracetown Project Committeeman
"I think the big thing I really enjoyed about it is seeing the people help themselves. You don't mind helping somebody when you see them interested in their own community. I think everybody is really working together to make it a success."

Henry Voliver--City Employee
"I think everone is doing a wonderful job. It looks a whole lot better and it's going to be a whole lot better for the people."

Lee Waddingham--3rd Class PO Oceana
"It's a well organized project. The community itself is taking action. More people in the community are coming out to work than on some of the projects I've been on. Also, the food is pretty good."

Sgt. Dunn--Ft. Story
"I think this should be done all over the state of Virginia."

Lt. Brown--Ft. Story
"I think this is a good idea. I think people should do this more often in areas like this and other underdeveloped areas."

Mrs. Lovett--Gracetown Civic League
"I would like to thank the Jaycees for all the work they have done in Gracetown. Gracetown is beginning to look like a community in which anyone would like to live. We are going to give all the thanks we can to the Jaycees."

Children of the Gracetown community helped pick up cans during the campaign which lasted over three Saturdays.

Project Chairman, Jaycee Ken Birt and Capt. Emmett Ward of Ft. Story closely followed progress. Both said the true key to the project's success was the total cooperation and continued participation each workday by the citizens of the community.

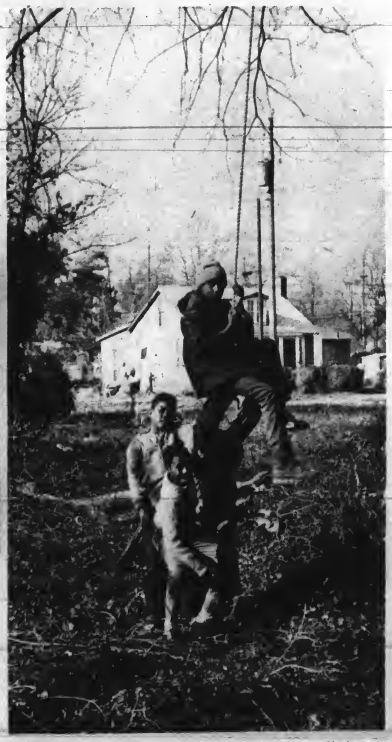

When it was all over, the children of the community began enjoying the efforts with the erection of a tire swing which could now swing free of underbrush and cluttered trees.

CREEKMORE
BEAUTY SALON
Cordially invites their friends and patrons to come in for a coffee break while Christmas shopping
ASK ABOUT CHRISTMAS CERTIFICATES FOR THE LADIES WHO CARE HOW THEIR HAIR LOOKS
2698 Atlantic Ave. Phone 428-3991

OUTSTANDING!
Don't be left "Outstanding" in the cold with those same old dreary Christmas gifts year after year. Visit Dentons at either of their two locations and find out where the clever people go to get "Outstanding" gifts. We haven't been 25 years on the beach—bucking these big chain stores for nothing! Think about it.
Denton's Gift Shops
9010 Atlantic Avenue 2109 Pacific Avenue
"Where You Just KNOW You'll Be Pleased!"

LAWNMOWERS
Winterized $14
Stored $3.-$5.
ALDRIDGE & CHAMBERS
Call 340-8262

IN SIGHT
The only Picture paper covering Virginia Beach

Civic Ballet Ball

The Virginia Beach Civic Ballet held a formal dance at the Washington Club Inn last Friday night. Members of the Little Theatre joined in the fun. It was pointed out that these two organizations are not merging, as was erroneously reported in a daily paper, but have agreed to co-operate and assist each other in their endeavors.

TERRY GARDNER, right, does a passe for the IN SIGHT photographer before going in to entertain at the ball.

These two young members of the ballet were waiting to entertain with some of their dance routines.

CENTRAL FASHIONS

BEACH'S NEWEST

208 20th Street 428-8246

Hair Styling

Joy Cort

Sandra Benoit

- THOUSANDS -

of WIGS—FALLS to choose from

ALL JUNIORS AND LADIES COLORS

For Christmas—give her year—round beauty

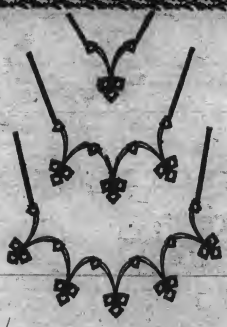

The DIAMOND

ADD-A-SECTION NECKLACE

Now you can afford to buy the most flattering diamond jewel of all . . . One section at a time . . . to celebrate a birthday, an anniversary, the birth of a baby . . . A continuing expression of love, a measure of time in diamonds.

There are many patterns from which to select your gift that will grow more precious with the years. Each section a remembrance of the past . . . a promise for the future.

Starter $250.00
Each Section $300.00

Come in today—Convenient terms arranged

FRANK R. FORD Co.

Jewelers to Tidewater for Over Half a Century

NORFOLK
229 GRANBY ST.
MA 2-6345

VIRGINIA BEACH
3301 ATLANTIC AVE.
428-0477

OPEN FRIDAYS UNTIL 9 P.M.

MEMBER AMERICAN GEM SOCIETY

Friends Meet At Ballet Ball

Stopping to chat before the dancing got under way was BILL MARTIN, MRS. JUANITA GARDNER, ballet president and LT. CDR. and MRS. JERRY WEBER.

MRS. ELSIE LUSSON introduces MRS. LAURA LAMBE to MRS. LINDA FOX.

IN SIGHT

The Best To You

Each Week

In Pictures

WE KILL BUGS
Initial Cleanout Service
$7. this week only
A 1 PEST CONTROL CO.
499-4719

New Ye Olde Towne Shoppe
At Newtown Rd. 499-4749
5774-D Princess Anne Rd.
Early American Accessories
Antiques-Cut Glass-Wrought Iron Gifts
Helen M. Berry, Owner-Manager

Merry Christmas
BURT'S HOBBYS
166-D Rosemont Road
486-1934
We have a complete line of
Plane - Train - Car Models and Kits
PRESENT THIS AD AT BURT'S AND GET
10% off
ON YOUR PURCHASES.

HEY KIDS!

Santa Has Left A Big Supply of Bikes, Trikes, Mini Bikes, Go Carts, Parts and Accessories at

ACREDALE BIKE SHOP

ALL SIZES-STYLES-COLORS.

USE OUR Christmas layaway Plan

We will lay away your bike till CHRISTMAS EVE
All bikes are sold assembled and serviced.

PROMOTIONAL SALE
Bronco TX 1D $189.95
Save an additional $9.50
with coupon

SAVE SAVE SAVE
ACREDALE BIKE SHOP
SAVE 5%
with this coupon on any bicycle-mini bike or go cart
SAVE MORE!

ACREDALE Bike SHOP
1350 Kempsville Road
at Acredale
420-8810

"TRADITIONAL CHRISTMAS HOME" BENEFITS CANCER FUND

The beautiful home of MR. & MRS. MALCOLM TODD, JR. in Chesapeian Colony was open last week-end as a "Traditional Christmas Home" by the Marian Crosby Garden Club and Holy Trinity Women's Club with proceeds going to the cancer fund. MRS. TODD welcomed the INSIGHT photographer at the attractively decorated front door.

BARBARA TODD, right, lights a large candle in the den.

Darkness was settling so MRS. TODD, below, lit candles in the dining room as visitors, MRS. DONALD LOCKE, MRS. WILLIAM THOMPSON, SR. and MRS. IRMA GRAY, looked on.

Guests of the TODD's, nine year old twins LUCINDA and BELINDA THOMPSON, in their red flannel nightgowns with matching hats, assisted the hostess and added to the charm of the home.

BRUCE TODD was prevailed on to accompany the twins, LUCINDA and BELINDA, as they all sang Christmas carols.

Masons Install New Officers

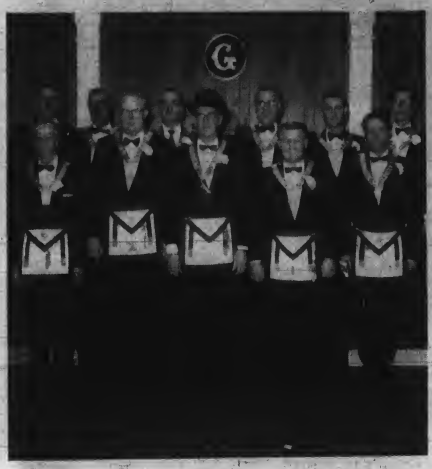

The Lynnhaven Masonic Lodge 220 AF&AM held its public installation of officers last Saturday night at the lodge hall on Lynnhaven Road.

Those new officers installed were left to right, front row: Wor. ROBERT E. HOGSHIRE, treasurer; JAMES H. HAMILTON, senior warden; JEAN P. BAILEY, worshipful master; THOMAS C. SAWYER, junior warden; DAVID D. HARBAUGH, secretary; Back row: JOE D. HALBETT, tiler; GEORGE L. MARION, junior deacon; PERRY T. SIMMONS, chaplain; CHARLES A. MCGATHEY, marshal; JAMES C. CATON, junior steward; ROBERT E. DOODY, senior deacon.

Not present due to illness was LESTER J. GROVER, senior steward.

Yes, there is a Santa Claus-
Yours - and he's wishing for lots
of go - togethers like these.

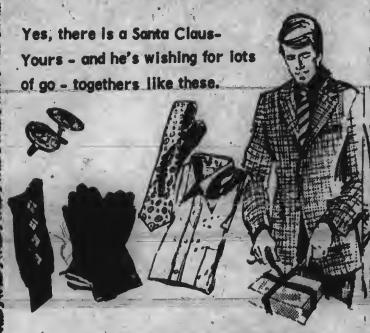

Let us help you Coordinate Your Selections.

For The Man Hard To Please
Give Him Our
Gift Certificate

XMAS HOURS
10 AM - 9 PM Monday Thru Saturday.

Cherry-Pearson LTD.

"Fashion Headquarters for Men of all Ages"

2100 Atlantic Ave.
Virginia Beach

Phone 428-1051

INSIGHT
Advertising Pays
Call 428-2401

Planning a party?

Invite Sandler Foods first

A Complete Selection of PARTY FOODS

APPETIZERS
Delicate Patty Shells
Assorted Hors d' deouvres
Assorted Cold Canapies
Wing Ding Drumettes
Barney Egg Rolls
Swedish Cocktail Meatballs
Franks in Blanket
Variety of small party Pizzas and Pizza Rolls
Full Assortment of Crackers and Potato Chips

SEAFOOD
Crab Fingers
King Crab Legs
King Crab Meat
Fresh Backfin Crabmeat
Fresh Special Crabmeat
Peeled & Deveined Shrimp (asst. sizes)
Jumbo Cooked Shrimp
Frozen Jumbo Shrimp
Variety of Fresh Fish
Fresh Oysters & Clams

MEATS
Cooked Smithfield Ham
Cooked Turkey Breast
Cooked Roast Beef
Boned & Rolled Turkey

BEVERAGE MIXES
Frozen Daqueri Mix
Frozen Whiskey Sour Mix
Mrs. "T" Bloody Mary Mix

CHEESE SPREADS
Sharp or Blue Cheese Spreads

RELISHES, PICKLES, OLIVES
Sweet Mixed Fancy Pickles
Cocktail Olives
Tomato Pieces
Pickled Corn
Hot Cherry Peppers
Fancy Relishes

DESSERTS
Assorted Frozen Pastries
Cream Puffs and Eclairs

MISCELLANEOUS
Plastic Glasses for Parties
Fancy Peanuts of All Kinds
Delicious Party Rolls

ENTREES
Full line of Convenience Foods
Ready to Heat and Serve

All Items Available In Assorted Sizes

Many other gala holiday party foods too numerous to mention

SANDLER FOODS

1224 Diamond Springs Rd.

Specialty Foods Division
Off Northampton Blvd. Bridge Tunnel Rd. at Route Y and 13 Y Intersection

Phone 464-3554 Open Weekdays 'Til 6 PM and Saturdays Until Noon.

AD CAMPAIGN SUCCESSFUL

During the past year Humble Oil Company has had a big campaign going in Virginia Beach. Almost every station in the city has been promoted with advertising, lovely hostesses and free gifts of Pepsi Cola and S & H Green Stamps.

At the Independence Boulevard Esso, manged by JIM CORNELL, it was a Thanksgiving Celebration. And JIM had occasion to give thanks for the extra business and new customers.

When London Bridge Esso held their Introductory Celebration LARRY NICHOLS, manager, said that he was very pleased with the increased business.

At their Grand Opening Celebration last week-end, Laskin Road Esso made it a family affair. When CHARLES PRICE drove in with his family he was met by MRS. DIANNE GIGLIA with a free carton of Pepsi Cola, VICKY RANDALL with a free S & H Green Stamp book with $2.00 worth of bonus stamps and manager, JOE GIGLIA with service.

MISTER JIM'S JUMBO
SUBMARINE SANDWICHES
"Tidewater's Original"

Pacific Ave. At 25th St.
Virginia Beach

OPEN 7 DAYS A WEEK

151 E. Little Creek Rd.
Wards Corner Norfolk

Russell & Holmes
Pre-Christmas Sale Special!
LAST FOUR DAYS

SAVE $4.03!
Reg. $19.00
$14.97
Give Her the Bestic Pump for every occasion. Now at a One Week Only Sale Price! Sizes 5 to 12, Widths: AAAA to C.

CORFAM®
DuPont's man-made synthetic material. Easy care, wise and wear, holds its shape and breathes.

In Her Favorite Color!
11 Beautiful Colors Now...
- Blue or Black Smooth Corfam®
- Black shiny Corfam®
- Burgundy, Blue, Green, Black or Brown Nap Corfam®
- Black, Blue or Brown Cobra Under Glass

OPEN NIGHTLY 'TIL CHRISTMAS!
STORES NEAR YOU!
• JANAF • WARDS CORNER • VIRGINIA BEACH

Russell & Holmes

Business Makes NEWS

Rose Hall Shops is having "Men's Night" every Thursday night until Christmas. Refreshments are served and the salesladies are on hand to help the gentlemen with suggestions.
BILL TOMLINSON of Windsor Woods gets some helpful hints from CHERYL BEATSON for the lady in his life.

With the Christmas shopping season in full swing local merchants are making it as easy as possible for the public to shop in comfort and pleasure. At Cherry-Pearson men's wear on Atlantic Avenue Wednesday night was "Ladies Night" Sales personnel dressed for the occasion and served punch and hors d'oeuvres.
Left to right above are GEORGE STOCKTON, JIM RUNYON, MELANIE KEEGAN, LINDA NEALE, GEORGE DAVIS and DORIS ANNE BONNER.

MRS. HELEN M. BERRY of Bellamy Manor opened her new business venture last week. Ye Olde Towne Shoppe at Princess Anne and Newtown Roads will feature early American accessories, antiques, cut glass and wrought iron. MRS. BERRY has been a traffic guard at Kempsville Elementary and Kempsville High Schools for many years and will continue those duties.

Give Our Gift Certificates
for
FREE CLASSES
Decoupage, Resin, Floral Craft

Complete Selection of Christmas Trim in Stock—
Everything to Make Your Own Decorations.
See Our Toys, Too!

Virginia's Hobby & Craft
2106 Atlantic Avenue Phone 428-1355
OPEN THURSDAY 'til 9 P.M., FRI. & SAT. 'til 7 P.M.
SUNDAY 1-6 P.M.

SUPER TIRE STORES

12 VOLT BATTERY
48 MONTH GUARANTEE
All sizes $21.95

ULTRA PREMIUM BELTED
DIAMOND TIRES

1948-F Diamond Springs Rd.
Phone 464-3516

A new hair styling salon, Central Fashions, opened recently at 208 30th Street in the Beach Borough. JOY CORT and SANDRA BENOIT, beside offering beauty services, have in stock literally thousands of wigs and falls in all juniors and ladies colors. They will also style and set the wig of your choice.

First Colonial High School News

Words of Wisdom

John Jennings and Karen Duckett swap words of wisdom on Friday afternoons when the big rush is on to meet deadlines. Thought we'd pass them on to you. We welcome any of your keen observations about life, or love or truth.

Death is the absence of life, but life is not just the absence of death.

If we do not stand for something, we will fall for anything.

Chemists don't die, they just fail to react.

Mathmaticians don't die, they just reduce to their lowest terms.

Woodshop teachers don't die, they just turn to pulp.

Old principals don't die, their faculties just fade away.

Gym teachers don't die, they just smell that way.

English teachers don't die, they just have weak conjunctions.

When history teachers die, they're buried in the past.

When metal shop teachers die, they are buried in files.

When band directors die, they are buried in tunes (tombs).

Art teachers never go mad, they just lose their tempra.

A routine is sooner or later conquered by boredom. (Marc Folles)

It seems that trying is more than half the job of being a hero, and maybe half a hero is better than none at all. (Keith Morgan)

"Do you want to buy a piece of candy?", "C'mon! It just costs a dime-buy some!" These are the sounds heard in the halls lately. A second candy sale goes into effect in which the students volunteer to sell a certain amount of candy. The proceeds will go to different school organizations, such as the defunct school newspaper, The Town Crier The present contest has a prize of $1.00 for each $8 packet of candy sold and a grand prize of $10.00 to be awarded to the person selling the largest amount.

SCA Project

This is the first project of the Student Co-operative Association; headed by Bill Fairchild, president; Paula Beauchard, vice-president; Laurie Penner, treasurer; and Susie Litchfield, secretary. Under these people's guidance and efforts, combined with other's, the S.C.A. now has almost $900.00 in its treasury.

Three hundred dollars will be used for publishing a hand booklet for new students. These booklets will contain a map of the school, the names of the administrators, faculty members, school clubs, their functions, and whom to contact if you are interested in joining, and other useful school data. Two thousand booklets will be distributed amoung the student body and will be free of charge.

The S.C.A. is also interested in Tidewater's needy families. Students and teachers are bringing in old toys, both broken and in good shape. The woodshop is repairing the broken toys. The toys will then be distributed to needy families for Christmas.

There are several projects in the making, both helpful to the public and the school. Keep an eye on F.C.H.S.'s S.C.A., they're out for a better and more fun community!

LAURA EARLEY as Mrs. Bradman; LANCE APPLETON as Charles Condomine; MARY COURTNEY as Madam Arcati; APRIL LAWSON as Edith; STACEY WALKER as Ruth Condomine; and GARY MOORE as Dr. Bradman.

Basketball

Patriots opened their season with a 106-70 win over the Kellam Knights. Led by Bo Killen, Tommy Couch, and Jesse Joyner, the Patriot machine piled up 106 points, a school scoring record. They jumped off to a 27-13 first quarter lead, and led 47-36 at the half, before the reserves were put in. Ricky Malbon scored 35 points, Tom Couch 26, and Jesse Joyner 23. Bo Killen and Tom Couch were also excellent on the defensive boards.

On the following night, the Patriots ran head-on into the red hot Crusader team from Norfolk Catholic High, and succumed to a 101-93 decision. The Crusaders took advantage of some cold shooting by First Colonial, to build a ten point lead, 56-46, at the half. Bo Killen scored 26, Ricky Malbon 22, Tom Couch 17, Jesse Joyner 5.

Bo Killen set a school record with 21 rebounds, leading the Patriots to a 85-56 romp over arch-rival, Cox High's Falcons. There was just no hope for them as the Patriots opened up a 30-6 first quarter lead and put the game out of reach. The victory was the first in seven tries and only the third basketball victory for the Patriots over the Falcons. But it is the most lopsided victory, and the most beautiful, since the rivalry began three years ago! The win was big for Tom Couch, scoring 22 points, and was the first time since his freshman year the Patriots have beaten Cox.

Away	Dec. 18	Princess Anne	Fri.
Home	Dec. 22	Norfolk Christian	Tues.
*Away	Jan. 5	Granby	Tues.
*Away	Jan. 8	Cox	Fri.
*Home	Jan. 12	Booker T. Washington	Tues.
*Away	Jan. 15	Lake Taylor	Fri.
*Home	Jan. 19	Norview	Tues.
*Home	Jan. 29	Princess Anne	Fri.
*Norfolk Arena	Feb. 2	Maury	Tues.
*Home	Feb. 5	Kempsville	Fri.
*Home	Feb. 9	Bayside	Tues.
*Away	Feb. 12	Kellam	Fri.

J.V. Games at 6:15 p.m.
Varsity games at 8:00 p.m.

Play Reviews

Blithe Spirit

The eager anticipation of the production of Blithe Spirit was satisfied by its premiere presentation Friday and Saturday nights. It was a SMASHING SUCCESS! Under the direction of Mrs. Martha Dozier the cast gave a remarkable performance of this well-known play. deliverance of the play clear evidence of the effort put in by all involved.

Lance Appleton's protrayal of Charles Condemine was nothing less than MAGNIFICENT! Costarring with Lance were Stacey Walker and Rita Cregar who really deserve a pat on the back. April Lawson and her huge brown eyes most assuredly served their purpose in adding to the humor of the play. ---Oh! And Mary Courtney beautifully achieved the affect necessary in the impersonation of Madame Arcati. Laura Earley and Gary Moore both acted out the parts of old Mr. and Mrs. Bradman like two professionals.

I can honestly say that First Colonial undoubtedly does have talent and we, as students of F.C.H.S. should ALL recognize this!!!

Ros & Guild Are Dead

Senior English and Speech classes attended Norfolk Theater Center on November 6. Have you ever heard of Rosencrantz and Guildenstern? You might have if you have read Shakespeare's Hamlet. The play, Rosencrantz and Guildenstern Are Dead, is an Hilarious comedy piece about Hamlet turned around, where Opelia, Claudius, Polonius, etc. have walk-ons (and sometimes no lines) and the two insignificant characters are brought to the fore - and stay there throughout the play.

It was presented on a proclenum stage (three sided). You got the feeling that you were in the play because the players were continually in the audience. The fantastic direction was representative of Stan Fedyszyn's artistic directing. The rugged costumes were typical of that period. Hamlet wore a bolt around his neck instead of a coat of arms. This was to depict Norfolk's artistic, rather than acedemis society. Comic reliefs were added to the play for laughs. The play was well worth seeing.

Editor	M. Courtney	Reporters
Ass. Editor	K. Duckett	J. Hooks
Sports Editor	J. Hooks	S. Walker
Lay Out	J. Chalkley	J. Jenning
Photographer	B. Barber	K. Duckett

Sponser: Barbara Kirkpatrick

HELP STOP SHOPLIFTING

With the Christmas season all the stores are gaily decorated and---

--shopers are out in droves, spending money which some of them have saved all year to spend at this time.

But with the stores crowded and the clerks busy there are shoppers on the move who don't pay for merchandise. Shoplifters and pick-pockets and purse snatchers have a hey day every year at this time. Shoplifters account for many millions of dollars of lost revenue every year. The small item which the young lady in this posed picture is slipping into her purse may seem insignificant but did you ever stop to think who will pay for it? You will. The buying public. Practically every item in the stores has a loss mark up built in to cover the loss from shoplifiting. Never try to apprehend a shoplifter but notify a store employee immediately. Without the shoplifter our Christmas bills would be millions of dollars lighter, as would our food bill, clothing bill, etc. etc.

Romper Room

WITH

miss connie

has a new time . . .

3:30-4:30

Monday-Friday

and a new station . . .

WYAH-TV

channel 27

PEOPLE IN THE NEWS

Young artist BETTY CREDLE is only 15 years old but she is an accomplished and recognized artist. BETTY, who is a member of the Young Artists of College Park and lives with her parents, MR. & MRS. WILLIAM CREDLE, in Arrowhead, recently won first and second places in Students Division in drawing in the Second Albemarle Area Art Show. Over 300 paintings, drawings and sketches by Northeastern North Carolina and Tidewater Virginia artists were exhibited in the show which was held in Elizabeth City at the Southgate Mall Shopping Center.

WILLIAM GREDLE of Arrowhead is shown with his painting "Princess Anne Road" which won for him Best in Show at the Albemarle Art Show held in Elizabeth City. The painting at top right in the picture also won for CREDLE a first place in acrylics.

Subscribe To The

SUN

to receive

IN SIGHT

every week

The Formal HOUSE Inc.
Rentals and Sales
of
Formal Wear and Accessories

536 INDEPENDENCE BLVD.
VIRGINIA BEACH, VA. 23462

LEIGH IRBY
PHONE 499-0612

LOUD AND CLEAR -- ALL DAY LONG

WVAB

1550 kc Tel. 425-1550

MEMO

Remind the folks about the great music on WVAB — the Boss

The Powerful 5000 Watt Voice of Virginia Beach

WVAB NBC 1550

THE VOICE OF VIRGINIA BEACH, VIRGINIA

INTRODUCTORY OFFER

As An Introduction to our new Weekly Pictorial, You May Subscribe to

VA. BEACH IN SIGHT Weekly Pictorial

AND

The VA. BEACH Sun
Regularly 5.20 a year

Both For One Year For Only $5.00

Clip And Mail The Introductory Coupon Below

Name _____

Street _____

City _____ Zip _____

Enclosed Check or Money Order And Return to-

INSIGHT
P.O. Box 657
Virginia Beach, Va.

VIRGINIA STATE LIBRARY
RICHMOND, VA. 23219

VIRGINIA BEACH SUN

45th Year | Virginia Beach, Virginia, Thursday, December 24, 1970 | Telephone 428-4041 | 10 cents

VIRGINIA
DEC 28 1970
STATE LIBRARY

Funding For New Theatre Is Promising

The final act of a play that will lead to the financial success of the Little Theatre began Monday with City Council's decision to grant $15,000 to the group for its new building.

"They don't need money to start, they need money to finish," said Councilman Robert B. Cromwell Jr. He said that for some time council had felt that if it contributed to one organization it would have to open the door to the treasury to all.

But now that the city has donated $10,000 to the artist's association for its museum, it has an obligation to treat the theatre group in the same manner, he said.

The council had earlier gone on record as opposing any contributions to civic organizations and because of that the Little Theatre had requested the city donate a site instead of money.

Monday City Manager Roger M. Scott read a report indicating that the land in the Beach Borough was far too valuable for the city to donate.

Since the theatre wanted land close to the resort strip, the door was closed on that option.

Theatre president James T. English told council the request for land or money was not a "capricious one," for the theatre must begin to move in the construction or return funds already contributed.

"We're at a critical point now, and that's why we're back," he said. The theatre did not operate in 1969 and this year has been using a portion of the old Bay Harbor Club for its performances.

English said the need for such a cultural activity is great in Virginia Beach and that the city had an obligation to maintain it for its citizens and visitors.

Councilman F. Reid Ervin suggested the council consider budgeting a specific amount each year to sustain cultural and creative activities such as the art group or theatre.

But Mayor Donald H. Rhodes said that "we've still got communities that don't have sewerage and water. We have to sit back and put this thing in perspective.

"But," he said, "I'm inclined to think that you'll get your money" despite the fact that next week the civic chorus will be asking for a grant and the following week the orchestra will show up for a donation.

For several years the theatre has been actively engaged in raising construction funds and has acquired land at 24th Street and Barberton Drive.

They have about $11,000 in their building fund, and needed the city's immediate donation to secure a bank loan of $45,000 to begin construction.

Award Judging Delayed

Announcement of the 11 winners of the All-America City awards will probably not be made until February, according to Frank Cressy, the city's public information officer.

It had been expected that the winners would be announced in January.

Virginia Beach is one of 22 cities throughout the country competing for the 11 All America City titles awarded each year by Look magazine and the National Municipal League.

Cressy and James DeBellis, director of economic development, called at the Look offices in New York last week while on a business trip and were told of the delay in the judging.

A panel of judges will visit each of the 22 cities before the final selections are made and the panel has not yet started its tour, Cressy said he was told.

"But from our conversation with officials," he said, we are still very optimistic about Virginia Beach's chances."

Voter Books Close Jan. 6

Voter registration books will close January 6 for the special election on the school bond referendum to be held January 12.

The general registrar's office at Princess Anne Court House will be open from 9 a.m. to 5 p.m. and all assistant registrars will be available in their places of business.

For information regarding the location of the assistant registrars, please call the registrar's office at 427-4667.

IT IS CHRISTMAS

Bubbling candy on the stove, baking cakes and browning turkey;

Twinkling lights on the tree, icicles waving gently as children rush by;

Candles shining in the windows, greeting cards from friends;

Grey clouds and frosted breath, leafless trees silhouoted against the winter sky;

A freshly-built fire in the fireplace, crackling its urgency to spread warmth;

Heat waves rising to the mantle, scarcely moving the decorative pine boughs there;

Toys and children and pets underfoot, doorbells heralding the arrival of guests;

Gaily wrapped gifts under the tree, holiday rememberances from family far away;

Music calling back memories, the familiar strains of old beloved carols;

Old people sitting by the fire, excitement and joy reflected in the eyes of children;

Families together around the heavily laden table, heads bowed in prayer;

"Oh, Lord, give us the wisdom and understanding to carry with us throughout the year the love and compassion we have this day for our fellowman. Amen."

It is Christmas.

Council Moves On Setting Up System for Water, Sewage

An Alexandria-based engineering firm has been chosen by City Council to evaluate the Norfolk water system and the Virginia Beach landfill system and make recommendations for the creation of a two-city water and trash authority.

City Manager Roger M. Scott said that he and Norfolk City Manager Thomas Maxwell had considered proposals made by two firms and that Howard, Needles, Tammen & Bergendoff had been selected.

The total cost of the study will be $17,100. Virginia Beach's share will be $8,550.

The other firm under consideration for the contract was Wiley and Wilson of Lynchburg.

In addition, Scott asked that the Richmond firm of Hunton, Williams, Gay, Powell and Gibson be retained as legal advisors for the city to determine the makeup and legal responsibility of the authority.

Depending on the law firm's recommendations, one or two authorities could be established.

Scott has indicated he favors two separate authorities to handle each function while Maxwell favors a single authority.

Still in its formal session, Council agreed to support the Kempsville Volunteer Fire Department in obtaining a federal grant to purchase two new ambulances.

Scott said the units, which would cost $33,000, would be paid for on an equal basis by the department and the government.

During the informal session, council:

•Was briefed by Tidewater Virginia Development Council Chairman Sidney Kellam on the city's participation in the group. Mayor Donald H. Rhodes had indicated earlier that the city should pull out of the council because it wasn't receiving any tangible results from membership.

(Continued on page 8)

Mixing for Jail Ordered

City Sgt. John E. Marr has been ordered to completely integrate the Virginia Beach City Jail by 10 a.m. this morning.

U.S. District Court Judge Robert R. Merhige, Jr., issued the order during a Tuesday hearing which resulted in Marr's being held in contempt of court.

The contempt of court citation resulted from Marr's reported failure to answer a Dec. 8 subpoena to appear during a court hearing concerning Marr's alleged failure to desegregate the jail.

Marr contended the jail was operated on an integrated basis with the exception of sleeping quarters. A move which he said he made for the safety of inmates of the jail.

Judge Merhige delayed sentencing of Marr on the contempt citation pending the outcome of a presentence report.

Help!

What does Santa Claus do when he gets a handful of screaming youngster? He suffers! At least that's what Santa seems to do here as he tries to console frightened Jimmy Martin, year-old son of Dr. and Mrs. William Martin, 1365 Stephens Rd., at the Briarcliff Christmas party Sunday afternoon.

LETTERS TO SANTA

Dear Santa:
When you go to New York tell Rudolph to put on his bright light because of the smog. You'd better by a gas mask. Just fogot about the other 7 reindeer. You can always hire more: Clean the presents when you come to Virginia. BECAUSE we don't like dirty presents.
Your clean friend,
Jody
PS We will not leave a chocolate pie for you because you never leave any for me.

****

Dear Santa Claus:
My name is Deneane. I have been a good girl and have listened to my Mommy and Daddy all year, I would like some Christmas presents for me and my friends. I would like an easy bake stove, a doll house and a stroller for dolly and some new curtains, a new bear. Please bring Mommy an envelope and letter. Bring me a new doll. Please bring Daddy a Slinky and Mommy a big present. Please give the children at nursery school some presents, too.

****

Dear Santa:
I have been good this year. The thing I would like is a bed room suit, drum set, levis-all colors all kinds, shirts-long and short, all kinds, shoes, wallet with money in it, tens and twenty's will do fine, belt, model, socks, jacket.
From Doug.

****

Dear Santa:
I hope you don't work too hard Christmas night. Mama's has looked in all the stores for Dune Buggy wheelys. And can't find any. Please tory to find one for me. How is your wife doing these days?
Love,
Lonnie

****

Dear Santa:
I hope you will let me have any number of toys in your Bag and have a nice Christmas.
P.S. By the end of Christmas send me $7.50.
Mike.

****

Dear Santa:
I have been a very good girl. For Christmas would you please bring me a coloring book, hand cream, new shampoo, a great big candy cane, new comb and brush. My brother Bryan wants a new T.V. Please give me a kiss and a hug. Bryan says he wants something like a toy.
Good bye,
Karen, age 7.

****

Dear Santa:
Fill my stocking with goodies, don't forget Cully. and little brother, Derek. He is four years; old and I am eight. I hope you are getting along good. And I hope your wife getting along fine too. My list will be where it is all ways.
Your friend,
Woody.

****

Dear Santa Claus,
I am a boy 4 years old. For Christmas, would you please bring me a wooden airplane and another one for my friend, John. Also, I would like trains for John and me. My father would like a gas airplane and I would like a picture of myself. Thank you Santa Claus.
Your friend,
Michael

Dear Santa and Mrs. Santa Claus,
How are you, Santa, and how are you Mrs. Santa? I hope you are both fine. I hope Mrs. Santa Clause is getting you fat, I'm sure she is. Your elves are surely busy getting ready for Christmas, and so are you Santa. We have our Christmas tree put up and can't wail till Christmas. I been a good girl this year for you. I helped my mother and father. Please try to get me these things for Christmas: some things for my barbie, some clothes, a radio, some games, some dolls, some books, coloring books, paper dolls, and a few records.
I would like you to write me back my address is :
3816 Liberty Ridge Road.
Va. Beach, Va.
My name is Helen Van Luyn. I'm going to have some coffeé and cookies downstairs for you after you come from the cold. I have to go now. By-By.
Love,
Helen

****

Dear Santa:
i love you please bring me a whole lot of toys.
Billy.

****

Dear Santa:
I love you. You are nice. I hope you bring me some stuff.
Norma

****

Dear Santa:
I have tried to be good. And this is what I want: A dawn doll and clothes. A kinners mivie porjector. And Barbie hangers. This is the second letter I have sent.
From Sheri

Dear Santa:
I want roller skates.
Susan.

****

Dear Santa,
When you come for Christmas would you take my bike for one of the poor children? If you do wake me up first, ok. If you can would you bring me a few things?
Hair dryer, invenseat, typewriter, crissy, table and chairs, Crissy close, a gas ballon, a new pencil case, a little iron bord and a real iron, some black pattenlther shoes, a bike with a basket. and a record player.
From
Margaret

****

Dear Santa: I like you. What I want for Xmas is a barbe doll and chothes and case and a easy bake oven with lots of mixes and a great big doll ten feet high and a big bike. Betty'p Jise maker hair dayer and pop corn mader. A perule set from afan. and a beaty set and a doll house with things.
Mary
P.S. I belave in you. I know that you can only only only get me a few things. good-bye. I am 7 years old.
Bye.

****

Dear Santa Claus,
I am telling you what I want for Christmas. Here is what I want. A bicycle, rockpolisher, baby tenderlove, barbie clothes, for Dawn and Barbie. And a car for Dawn. You are so nice, too, I like you very much. I

(Continued on page 4)

Riggs Is Wroten's Successor

After 13 years on the Planning Commission, Chairman Benjamin W. Wroten lost his seat Monday as City Council made six four-year appointments to that body.

Wroten was replaced on the commission by R.L. (Buddy) Riggs after three votes on candidates. During the final ballot, Wroten was considered alone for the position and was rejected in a 6-4 vote.

City Councilmen F. Reid Ervin, D. Murray Malbon, Robert B. Cromwell Jr., and Mayor Donald H. Rhodes were alone in their support of Wroten, who had been criticized for not having resigned his commission seat when he ran unsuccessfully for council earlier this year.

Other appointments made were the re-appointment of Herman R. Bonney, Charles W. Beard and Arthur H. Jurgenson to new terms. New appointees include Riggs, James C. Donnelly and Robert H. Watlington.

Watlington and Donnelly were nominated by Dr. Clarence Holland, who said the Bayside Borough, as the city's fastest growing, should have greater representation on the planning body.

Several councilmen had earlier expressed the opinion that the commission was too

(Continued on page 8)

INDEX

Business 3
Classified 6-7
Editorials 4
Entertainment 8
Womens 8

INSIGHT

Season's Greetings

INTRIGUED--Little Missy Abrahamson and her father, Lee, appear intrigued as they watch the Christmas skit presented by Mrs. Anne Penington and members of the Virginia Beach Little Theatre Sunday at the Cape's children's party.

Santa Calls at Baycliff

Sunday afternoon something really special happened for the children of the families at Baycliff. Santa arrived after lunch and, to the surprise of all, presented each child with presents (games, puzzles, and like).

The parents were also honored by Santa with a box of candy and a hearty laugh that will surely ring in their ears until Christmas.

Each child had the chance to talk privately with Santa and express desires about what was wanted under each tree. After staying about one hour, Santa left amid great excitement and promised to return Christmas Eve.

Families present were Mr. and Mrs. D. Esinhart, Mr. and Mrs. E. Turner, Dr. and Mrs. William Martin, Mr. and Mrs. G. Hoover, Mr. and Mrs. H. Morris, Mr. and Mrs. J. Meidell, Mr. and Mrs. T. Baxter, Mr. and Mrs. William Ray, Mr. and Mrs. G. Boston, Mr. and Mrs. F. Roberge, Mr. and Mrs. A. Diaz, Mr. and Mrs. A. Good, Mr. and Mrs. K. Horanville, Mr. and Mrs. F. Wiley, and Mr. and Mrs. W. Thompson.

The gifts for the children were forewarded to Santa by the Baycliff Development Corporation and the building contractors in the community. Punch and cookies were also served on this blustery winter day.

Decoration at the Baycliff Sales office were prepared by Mrs. Marie Tucker and Paul DeRocher, the Larasan Sales Staff.

Vestrymen Elected

At a meeting this week six men were elected to three-year terms on the rotating vestry of Galilee Episcopal Church.

They are Robert Callis, Jr., Benjamin Huger, II, Cdr. B. F. Joyner Jr., J. K. Pennell, Charles L. Gilliam and Lawrence B. Wales, Jr.

Program For Jan. Announced

The program for January at the Virginia Beach Planitarium will be "Winter Skies."

Winter is the best time of the year to view Celestial objects due to normally clearer skies. This program will concentrate on the position of constellations and other celestial objects in the winter sky. Some deep-sky objects (nebulae and galaxies) will be pointed out for those with telescopes. A summary of space activities will close the program.

Winter hours are 3 to 4 p.m. on the 3rd, 10th, 17th, 24th, and 31st, all Sundays and 7:30 p.m. to 8:30 p.m. on the 5th, 12th, 19th, and 26th, Tuesdays.

The planetarium seats 120 people, and is easily accessible from the 44 toll road by taking the Lynnhaven exit to Lynnhaven Road.

Telephone the main office at Plaza Junior High School.... 486-1971 for reservations. Admission free. Children under age 12 may be refused entry unless accompanied by a mature person.

'Fiddler' In Richmond

As a bonus for area theatergoers, the Richmond Theater League will present the National Company of "Fiddler on the Roof," now beginning its farewell tour, for one week, January 4 through 9, at the Mosque.

Bob Carroll, as Tevye, the impoverished dairyman, heads the large cast of 35 singers and dancers which will present the "world's most acclaimed musical" for six evening performances, plus matinees on Wednesday and Saturday. The return of "Fiddler" will mark the first full-week appearance of a Broadway musical since October of 1968 when "Fiddler on the Roof" played a week-long engagement at the Mosque.

"Fiddler," currently the third "longest running" musical in Broadway history, recently began its seventh year on Broadway. It will become number two on April 1, 1971, when it overtakes "My Fair Lady," and become the all-time record holder next July 21 when it surpasses "Hello, Dolly," which will end its Broadway run this December 27 after 2,844 performances.

The national company of "Fiddler on the Roof" is the same one that recently played Washington's National Theater for three sell-out weeks. Richard L. Coe, drama critic of the Washington Post, said, "Bob Carroll's singing is the best of all the Tevye's I have heard." Emerson Beauchamp, of the Star, called the production "bright and shiny, warm and satisfying... the whole show sings and dances."

Tickets for this perfect family entertainment can be ordered now by mail from the Richmond Theater League, 509 West Grace Street, Richmond, Virginia 23220. (Please enclose a stamped, self-addressed envelope.)

New Series To Start

Weekly programs open to the public are being initiated by the Association for Research and Enlightenment, 67th Street and Atlantic Avenue, beginning Jan. 8-9-10th.

On Friday, Jan. 8 at 8 p.m. a lecture on the works of the famous Russian philosopher P. D. Ouspensky will be given by Lester Babcoke, a long-time student of Ouspensky and lecturer on his works. This will be followed by Saturday morning and afternoon study classes on the same subject.

On Sunday, Jan. 10 at 2:30 p.m. the regular Sunday Forum programs will be resumed. A lecture on the subject, "In God We Trust--the Metaphysics of America" will be given by Robert Krajenke.

This three-day program will be followed weekly throughout the winter on a variety of subjects.

Published weekly by the Beach Publishing Corporation, 3108 Pacific Avenue, Virginia Beach, Virginia, 23451. Second class postage paid at Virginia Beach, Virginia. Annual subscription rate by mail telephone 703-428-2401 and carrier $5.20; single copy 10¢. Advertising rates upon request. Member of the Virginia Press Association.

Students Highlight Meet

"The Night Before Christmas" was presented by the students of the Point O View elementary School, at the regular P.T.A. meeting.

Narrator for the program was Kathy Badgett. The jovial Santa was played by Jimmey Boogades who came equipped with sled, high atop the cafatorium.

The entire presentation was held together by the Choral group composed of 6th and 7th grade students, who sang Christmas songs throughout the program.

A little skit, one of the highlights of the evening, starred Mike Matthews, Martha Halverson, Edie Mann and Bruce Kendrick. A lovely nativity scene was made by Mrs. Van Kuren's class.

Poinsettias were presented to Miss Linda Boyer, music director of the school, who worked with the children to arrange the program. She was also given a $200 check by the PTA presented by President Mel Mizelli, to purchase musical instruments for the school Mrs. F. Mitchell, school librarian was given a plant in behalf of her grand cooperation in all of the school functions.

Presentation of the flag was given by Weeblos Pack 66, under the leadership of Mr. Leon Harrell.

Attendance trophies were won by Mrs. Eatman's 3rd grade and Mrs. Van Kuren's 5th grade classes.

Band Concert Enraptures

Children listen attentively.....

.....to the Plaza Junior High School Band's Christmas Concert.

Chorus Is Growing

Barbara W. Greene of Virginia Beach, has been selected as a member of the Virginia Wesleyan College Chorus for 1970-1971.

Miss Greene, daughter of Mr. and Mrs. Robert Aberg of 2401 Julian Avenue, Bakersfield, California is a graduate of Couina High School, Couina, California.

Sheryl Ann Williams of Virginia Beach is president of the chorus; Margaret Ann MacGregor of West Keansburg, N.J., is secretary-treasurer; Norvill D. Robertson of Norfolk, is business manager, and Thomas W. Cavanaugh of Portsmouth, and Philip A. Doccolo of Towson, Md. are in charge of publicity.

Miss Williams, daughter of Mr. and Mrs. Leroy L. Williams of 5200 Rolleston Drive, is a 1969 graduate of Princess Anne High School.

Mrs. Leroy L. Williams of Virginia Beach is director of the chorus. Mrs. Williams received the Bachelor of Arts degree in Music Education from Occidental College, Los Angeles, California.

3 Arrested At Base

Three Hopewell, Va., residents are facing proceedings in Virginia Beach Municipal Court on charges of possession of marijuana with intent to sell, which constitutes a felony violation of drug abuse laws.

The accused were identified by officials as Waverly Richardson, 20; James C. Ringer, 20; and Jerome Peterson, 18.

Investigators said the suspects were arrested as they were leaving the Little Creek Naval Amphibious Base in a van. A search of the van reportedly lead to the discovery of approximately two pounds of marijuana.

Christmas Service Planned

St. Francis Episcopal Church, 509 Rosemont Road, will have the following Services during the 12 Days of Christmas:

Dec. 20th 7 p.m.-Christmas Pageant.

Dec. 24th 11 p.m.-Christmas Eve. Holy Communion & Sermon.

Dec. 25th 10 a.m.-Christmas Day. Holy Communion & Sermon.

Dec. 27th 9 & 11:15 a.m.-Festival of Lessons and Carols.

Jan. 1st 10 a.m.-New Years Day. Holy Communion.

Jan. 3rd 11:15 a.m.-Folk Mass.

Jan. 6th 8:30 p.m.-Feast of Lights.

Visitors are cordially welcome to participate.

Ships Glow In Norfolk

Ships moored at the Norfolk Naval Station and the Destroyer-Submarine Piers have once again shown a glowing message in the "Christmas Spirit."

This year, as in the past, each ship has been decorated with electric lights illustrating the 20th Century Christmas for the "Four Centuries of Christmas" celebration in Norfolk.

DR. MARCUS BLOCH, LHY
PRESIDENT
EASTERN MAGICAL SOCIETY
920 East 6th Street
New York, N.Y. 10009

Princess THEATRE
3177 Va. Beach Blvd.
What the dickens have they done to Scrooge?
ALBERT FINNEY'S award - quality performance is beautiful
Charles Chaplin L. A. Times
"SCROOGE"
A NEW MUSICAL
A Cinema Center Films Presentation
A National General Pictures Release
Panavision® Technicolor®
Features Daily
1:15 3:15 5:15 7:15 9:15
Princess Kiddie Time Every Saturday 9:15 AM Only
This Week "THE REPTILE"

When we count our Christmas blessings
And the gains the old year sends,
We will find our richest winnings
Not in money but in friends.
For the heart and soul of Christmas
Teach a truth none can evade...
That the measure of our living
Is the friends that we have made.
— Anonymous
Bayside PHARMACY
BAYSIDE SHOPPING CENTER
Shore Drive & Pleasure House Road
PHONE 464-1468

Beach THEATRE
25th & ATLANTIC
NOW PLAYING
Features: 2-4-6-8-10
easy RIDER
starring PETER FONDA
JACK NICHOLSON
Directed by DENNIS HOPPER
R
STARTS FRIDAY, CHRISTMAS DAY
THE #1 NOVEL OF THE YEAR - NOW A MOTION PICTURE!
A ROSS HUNTER PRODUCTION
AIRPORT
BURT LANCASTER · DEAN MARTIN
A UNIVERSAL PICTURE
Bayne THEATRE
16th & ATLANTIC
NOW PLAYING
Features: 2-4-6-8-10
EVERYONE LOVES A LOVE STORY!
Joseph E. Levine presents An Avco Embassy Film
A Carlo Ponti Production starring
Sophia Loren
Marcello Mastroianni
in Vittorio De Sica's
Sunflower
Produced by Carlo Ponti and Arthur Cohn
Technicolor® Prints by Movielab

R for a very Merry Christmas
At this wonderful time of year, we prescribe the most merry of Christmases for you, our customers, and your families. And thanks for your patronage...it's most appreciated.
INGRAMS PHARMACY
207-25th St. Phone 428-6363
34th Atlantic Ave. Phone 428-6467

The Most Famous Basket in the World
THIS IS A
Welcome Wagon
COMMUNITY
Let us welcome you!
Phone 627-5685

Building Projects Here Recognized

Two Virginia Beach building projects were spotlighted in the November architectural edition of the "Virginia Record" publication.

They were the Atlantic Permanent Savings and Loan branch office on Independence Blvd. and Bayside Arms Apartments, the first project in Virginia to be built under the National Housing Act to provide better housing for lower income people and senior citizens.

Melvin M. Spence and Associates designed Atlantic Permanent. E. H. Bowman was the consulting engineer, mechanical and electrical, and L. J. Hoy, Inc. was the general contractor.

The one-story facility is of brick with a Mansard type roof. It houses office space, a conference room, waiting room and a new accounts area as well as a community room which has become quite popular as a meeting room for many civic groups.

Rent in the Bayside Arms Apartments is supplemented by the Housing and Urban Department (HUD) and the Federal Housing Administration (FHA) but still allows the tenent to own any personal property he can afford and provides that he need not move back into substandard housing should his income increase. The city is also protected financially; the project owner pays the taxes. In conventional public housing the city bears this burden.

Laszlo Aranyi & Associates were the architects, Chandler & Gibson were the consulting engineers, Langley, MacDonald, Overman were the consulting civil-engineers, Edward G. Carson & Associates handled the landscaping, and general contractor was Spring Construction Company, Inc.

There are 125 units in the first phase of this project... 25 one-bedroom, 75 two-bedroom units. All are townhouse type for privacy and are provided with laundry rooms and playgrounds.

Construction is conventional wood frame with brick veneer and accents of stucco panels. Heating is by electric baseboard heat.

Plans are already underway for a second phase which will provide 90 units.

New Wheels for Chamber

Walter Royal of Thompson-Royal Dodge presents the keys to a 1971 Dodge Coronet to Chamber of Commerce executive Robert Whitley as the firm's partner, Bob Thompson, looks on. Each year the company presents the chamber with a courtesy car for its use.

Kline Top '71 Dealer

Irving B. Kline of Norfolk, father of Virginia Beach Chevrolet dealer Richard Kline, has been named a TIME Magazine Quality Dealer Award winner for 1971.

Kline, who is president and treasurer of Kline Chevrolet Sales Corp., is one of only 71 dealers in the entire nation selected for the TIME Magazine honor.

Announcement of Kline's designation as a TIME Magazine quality dealer was made Monday, by George W. McClellan, manager of TIME's Detroit office and director of the TMQDA program.

As a TMQDA winner, Kline will be honored in four weeks at the 1971 national convention of the National Automobile Dealers Association to be held Jan. 16-20 in San Francisco. Details of the presentation to be made there to the Norfolk dealer will be announced later, McClellan said.

The TIME awards--now in their second year--honor America's outstanding automobile dealers and are presented in co-operation with NADA, the national dealer body.

Kline was nominated for his honor by the Tidewater Automobile Dealers Association, of which he is a past three-time president.

Kline

Garbage Holiday

There will be no garbage pick - up in the city Friday, Christmas Day, and Saturday.

Nor will there be any pick-up on January 1, New Year's Day.

Club Keeps Officers, Gets New Staff

Walter J. Pankiewicz has been re-elected president of the Cavalier Golf and Yacht Club it was announced recently.

The board of directors also named Frank Wilhelms and William D. Nagg to continue as vice president and secretary respectively of the Birdneck Point based club.

Frank L. Fentress was elected treasurer, replacing Charles B. Arrington. He is the only new officer for the 1971 term.

The annual membership meeting re-elected Robert W. Peck and W. Herbert Terry to the board. New members elected include Guy W. Knighton Jr., J. W. Moseman and Stephen H. Mundy.

The board recently named Michael Grozich club manager, replacing Buddy Ward. He comes to the Cavalier after serving three and a half years at the Little Creek Officers Club.

In the food business for over 18 years, Grozich has also served at The Commodore Country Club in the Kempsville section and the NOB Club in Norfolk.

The Cavalier, a private club, has become famous as the home of the Payton Memorial Junior Golf Tournament which brings together some of the best golfers in the region. Lou Shue is Head Golf Pro.

A new club house, swimming pool and two tennis courts were opened during the summer. The Cavalier is one of the few really private clubs remaining in the resort section of Virginia Beach.

Grozich

Dogs Need New Tags

Residents of Virginia Beach are being reminded to purchase 1971 dog licenses for their pets.

The new licenses are on sale at the City Treasurer's offices in the Princess Anne Courthouse complex and the City Hall Annex on Artic Avenue and at the Kempsville and Haygood Shopping Centers. The license fee is $2.50.

Officials indicate that the 1971 license must be displayed on all dogs by Feb. 1, and that systematic inspections of dogs is planned, shortly after the deadline.

Failure to purchase the 1971 license could subject dog owners to prosecution.

McAllen Heads Fund

Charles W. McAllen of Holgate Cres. has been named director of the United Communities Fund of Crawford County, Pa. He will assume his new position in January.

McAllen has been assistant to the director of the Tidewater United Communities Fund for more than 13 years. A native of Salisbury, N.C., he is a graduate of Warwick High School in Newport News. He attended Virginia Polytechnic Institute and graduated from the University of Tennessee where he majored in accounting.

Christmas Calling To Possibly Set Records

Despite a three-day Christmas holiday, The Chesapeake and Potomac Telephone Company of Virginia expects long distance calling volume to set new records.

For Christmas Day, better than 70 percent of C&P's operating forces will be on duty to handle long distance calls. Also persons who are responsible for the management of the long distance network routing will be putting in long hours following the calling patterns to re-route calls so as to limit the number of delays that will be encountered.

C&P expects some three-quarters of a million calls to be placed on the holiday by its customers to distant cities --most of which will be dialed direct.

The local manager for C&P, L. F. Patrick, said whenever possible calls should be dialed direct (DDD) for lowest rates and get distant city phone numbers in advance for speedier calling.

In commenting on calls from Vietnam, the manager for C&P said, "It's best for the servicemen to place the call rather than calling him, since it is often difficult to locate the servicemen quickly enough to answer the telephone."

In 1965 there were only 150 calls a day being completed over two radio circuits. Today nearly five times as many are handled daily over modern undersea cable, satellite and radio facilities.

Most of the stateside calls are placed from a USO center in downtown Saigon. Also, through hookups with the military lines, calls home can be made from hospitals and service clubs in outlying parts of South Vietnam.

LEARN ASTROLOGY

Williams

Astrologer Ray Williams will teach you

Classes Now Forming

Call 425-1433

Seminars On Food Underway

The Virginia Beach Health Department is presently conducting a series of Food Service Seminars in different areas of the city for owners and managers of restaurants and food service establishments.

Their responsibilities to the public are being stressed, with particular emphasis on proper maintenance of plant and equipment and the correct methods of achieving food service sanitation in the storage, preparation and serving of food.

Charles P. Lunn, a sanitarian of 12 years experience in the Norfolk and Virginia Beach Health Departments, is acting as moderator during the seminars.

Teen-Agers Are Injured

Brent B. Midgett of Virgina Beach is listed in satisfactory condition from injuries received Monday in an automobile accident.

Officials said Midgett, 16, of Norlina Road, received chest injuries when the car he was driving was in a collision with a panel truck in the 7600 block of Shore Drive. The inpact of the collision reportedly cut Midgett's auto in half.

A passenger in the auto, identified only as 15-year-old Bertha Midgett, reportedly received a minor laceration of the head.

Navy Petty Officer Third Class Jesse A. Venable, son of Mr. and Mrs. Marvin Byrum of Jeanne St. is now attending Basic Fire Control School, Naval Training Center, Great Lakes, Ill.

Anderson & Strudwick

Closed Xmas Day

At this very special time of the year, we extend to our many friends, our sincere best wishes for good health, happiness and prosperity in the year ahead, and at the same time express our sincere gratitude for the loyalty shown us during the past year.

E. RAY HOWELL - BERNARD H. McNAMARA

Prescription Opticians

974 Laskin Road,

We've built up a storehouse of warm wishes for a Merry Christmas, and we'd like to offer them to you and your family at this time. And it is with much appreciation that we thank you for the real pleasure of serving you.

Kellam & Eaton

BUILDING SUPPLY CENTER

PRINCESS ANNE STATION

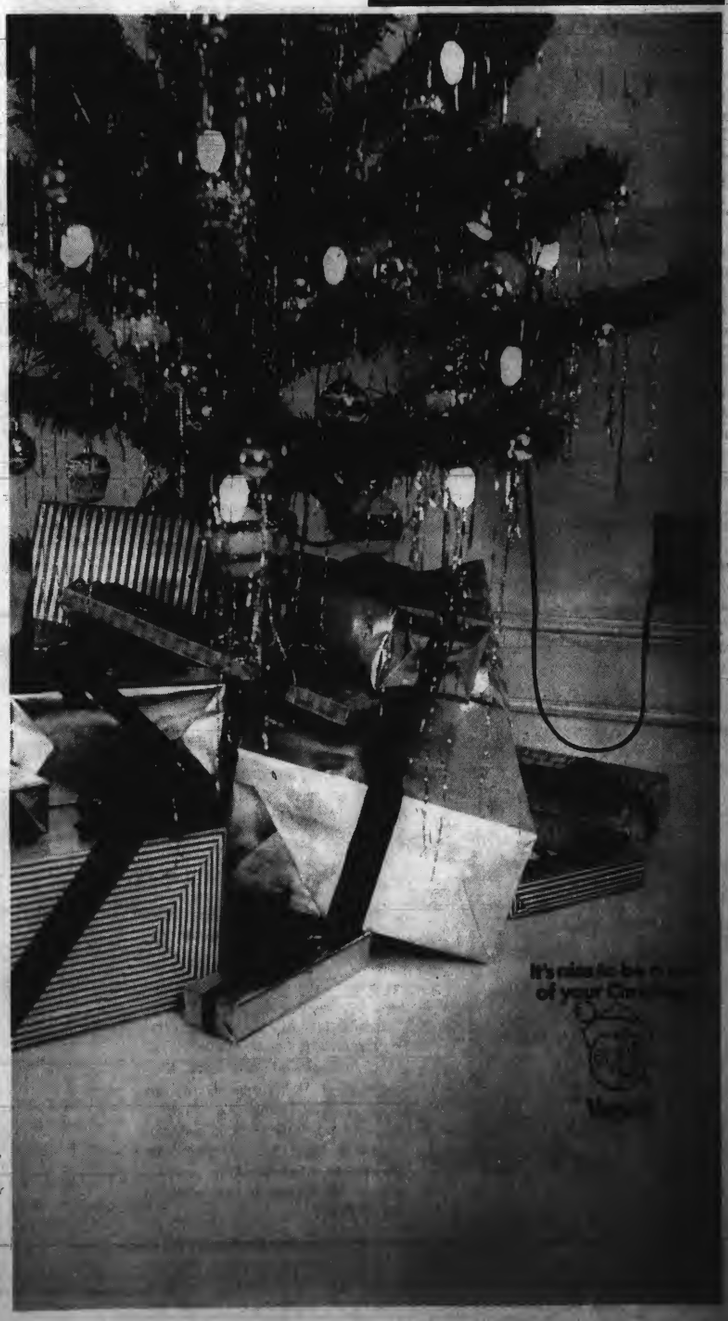

VIRGINIA BEACH SUN

Established 1925

Thursday, December 24, 1970

Published weekly by the Beach Publishing Corporation

John R. Griffin
General Manager

Ruby Jean Phillips
Managing Editor

Mrs. Olga Edwards
Advertising Manager

History Needs Support

The Department of Planning made a wise move last week in withdrawing the application for a Kempsville Historical District. The proposal would have been shelved at least a year had City Council voted it down. And it certainly appeared council was headed in that direction. Chances are, it would never again have made it as far as the council chambers.

Virginia Beach is much more than a resort, farmland and shopping centers. It has a very proud heritage and at one time had numerous structures dating back to the very earliest days of this country's beginnings. Today most of those buildings are gone, fallen to the decay of time and unconcerned people.

It was for this reason that an ordinance was passed in 1968 permitting the establishment of historic and cultural conservation districts. The ordinance was primarily created to preserve the Princess Anne Court House area. It has served its purpose well; the Court House-City Hall complex is developing into the beauty spot of the city.

The historic significance of Kempsville is certainly comparable to Princess Anne Court House. Perhaps more so. The settlement of Kempe's Landing, as it was originally called, dates back to the Revolutionary War when it was a thriving tobacco port. Two skirmishes were fought there. Lord Dunmore was housed there. And the five structures involved in the proposed historic district date back to those days.

One of these buildings was, in fact, the county's court house prior to 1824 when it was moved to its present location at Princess Anne. Some of the finest Georgian architecture in the country can be found in these buildings, most of which are now private homes.

Kempsville is the only community remaining in the city that has merit as a historic district. The city recognized its importance several years ago when it appropriated some fifty thousand dollars for the restoration of Pleasant Hall. The property is privately owned and would have remained so; the appropriation would have been for restoration only. Arrangements with the owners fell through on this project and it never came to pass. But the city tried.

Now the Department of Planning is trying again, only this time to preserve the area before it totally dissolves into gas stations and shopping centers. The historic district would not demand funds of either the city or property owners. Nor would it tie up the property and prevent its sale. By establishing Kempsville as a historic district, it would provide some control in the design, construction and landscaping within the designated area, it would delay the sale of this property for six months should the owners decide to sell one of the historical buildings until financial help could be sought for its preservation. At the end of that six months the owners could dispose of it as they see fit.

It is hoped council will treat this application kindly when it is resubmitted. And it is hoped that it will not remain shelved for too long. The five irreplaceable structures are now unprotected and will remain so until some action is taken.

Letters to the (Santa) Editor

(Continued from page 1)

will leave you something to eat on the table.
Love,
Kim

****

Dear Santa Claus,
We have been mediocra boys and girls this past eleven months! We want you to know that we have moved from Ireland to 3816 Colonial Parkway Virginia Beach, Virginia. We are sorry to be late in our writing, but we have been studying alot this last year.
This is what we wish you to bring us for Christmas this year:
Albert, motorized hot wheel track, talking GI Joe, Bicycle, turn and tell viewer record player.
Wayne, guitar, view master slides, football, car that a flashlight runs.
Michael, bicycle, fix my watch, boy scout uniform, walkie talkie 1 pair.
Dorothy, some money for my horse fund.
Santa we wish you a merry Christmas and a Happy New Year. Pleas have a safe trip!!!
Dorothy, Alberto, Michael, Wayne.

****

Dear Santa:
How are you, I was as good as gold this year. And did all of my homework.
I want a radio and a stuffed animel for Christmas and anything elce you thank I would like. I am ten years old now. Say hi to Miss Santaclose.
Love Cynthia

****

Dear Santa:
I Wante a model F4U and a red skins football suit for my big brother and for my big bother a rams football suit and for me a Greenbay suit and a lote of toyes and please gite my daddy a Lear jet a real one please. and for my Dear sister a swim suit some money for my dad.
Tracy

****

Dear Santa Claus,
I would like these things,
1, New Velvet **
2, see-saw if you can find one. Then.*
3, love bead set. *
4, bulletin board**
5, SHOWER CAP********
Mostly shower cap.
sincerely,
Chamie
P.S. Merry Christmas and a Happy New Year!!!!REALLY!!!

****

Dear Santa:
I would like a airplane and a tiket for a trip on a small plane but I would like about ten of them. And a Sizzair car and a juice machine and I would like the REVVIN HEAVEN and the HOT HEAD. Those Sizzalers I would like.
From Bryce.

****

Dear Santa: Is miss Santa all right. Are you all right Santa. Is your 8 Reindeers all right. If you got hurt I wod cry.
By Joey I. LOVE YOU SANTA.

****

Dear Santa Clause:
I have been a goor girl but I always cry when Mother washes my hair. If I try to do better will you give me some prettier toys for Christmas. I would like to have a baby go by-bye and a dressy bessy. A puzzle and some more games. One last thing I would like to have is a nice record player. Thank you and a Merry Christmas, Mystic.

****

Dear Santa,
I hope Mrs. Clause and you are both well.
Please bring me a Kenner record player and a real toy wheelbarrow. If I am good please bring it, if I am bad don't bring it.
Please bring my Baby Sister Elaine some baby toys and a picture of me.
Love,
Mike

KEEP OFF THE GRASS

By W. A. Leavell, Ph.D.

Time and time again, I have warned off against the modern tinker-toy, the computers and the way they affect my life. I have been stymied, confused and made down right angry by computers.

You can't talk to a computer unless you are in its intimate circle of friends and understand its own language.

You can't reason with a computer. It has been my experience that about the only thing in the world today that is anywhere near as unresponsive to the general public as a dog done computer is a politician.

Arrogant Types

Since computers don't have to be re-elected every few years, they are even more arrogant than some of our elected "flock".

Computer manufacturers preach that computers don't make mistakes. Don't you believe it! The only thing they don't do is correct mistakes once they make them. They seem to be programmed to deny any and all mistakes.

After trying to correct computer mistakes for years now I have decided that the only effective way to fight them is to either pull the plug (they all run on electricity) or just stop doing business with companies who surrender to computers.

A New Use

Well, something is happening now that really gives me goose bumps all over. I though it was bad enough when my bank, the phone company, the electric company and most of the large department stores fell victim to the computers.

Now I hear that our "flock" in Washington is about to join forces with computers to speed up the fleecing of the public.

If our Congress, that grand old bunch of vote grubbers and hand pumpers, ever goes on computers, the voters might as well give up.

The executive branch of Big Brother has already fallen victim to computers. They have over 4,200 computers working for them and against the people at a cost of over $2 billion annually. I wouldn't be at all surprised if that was one of the reasons things have been going wrong lately.

Congress has already started a $450,000 study to come up with possible uses of computers in its work. So far they only have three small computers in use but they are eyeing more.

I will be the first to admit that Congress is old-fashioned, ineffective, outdated, stuffy and many more such things but this keeps its mistakes small.

By bogging it down with the day-to-day details of trying to keep things from falling apart, it keeps our "Flock" from having enough time to do more damage to the country.

If we let them switch to computers where all the detail work will be done for them, that will give them too much time. Just imagine all the things they might get into.

Spending Bit

We can hardly survive the mistakes they have heaped on us now. We are almost bankrupt from the big spending they manage to find time to vote.

With more time, they could find all sorts of things to mess around with. Nothing would be safe from them.

One of the most frightening things of all is the news that if they go on computers everything would have to be reduced to computer-ese-the language computers understand.

Since this is not English and only a few people can understand it, the people would have no way of knowing what our "Flock" was up to until it was too late.

Computer Letters

First thing you know the voters would have to go to a computer programmer to have a letter to a Congressman or Senator translated into computer language before mailing it. Then when, and if, the voter received a reply, they would have to go back to the computer programmer and have it translated back into English.

About the only thing good I can see from all this is that we might not be flooded with all the press releases from our "Flock" computer language we would be spared that.

Hard To Find

One thing is for sure, we would have one heck of a time getting one of our "Flock" out. With computers to protect them, they would be hard to find, even at election time.

They might even do away with elections and just use the computers to check the polls and select the winners.

As it is now, the computers tell us who has won an election before all the votes are even counted.

Computers are indeed pushy. Once they combine with our glorious leaders, they will be hard to handle. We better keep things all messed up like they are now. If things could be worse, computers will see that they are.

They definitely want observance

And again it happened. Much of the response was to the question asked not last week but the previous week: "Should the city establish a Virginia Beach Port Authority to develop a port a Little Creek?"

The response was not unanimously in favor as was stated earlier. The answers that came in brought one dissenting vote. The rest were very much in favor. Some of the readers commented:

"A great big YES" one innkeeper said.

"The idea certainly has possibilities" a private citizen noted.

"With a port at one end of our city and a racing track at the other end Virginia Beach would be in good shape financially" said an unsigned questionnaire.

Fully realizing that the picture may change by next week, due to the mail service this time of year, we will report that there was a rather small but certainly enthusiastic response to last week's question "Do you think more should be done by the city in the observance of Christmas?"

The response was one hundred per cent in favor.

One reader sums it up this way:

"Yes, but as pointed out in your excellent editorial, the emphasis must be kept on the community and Christmas--not on the commercial aspect. And maybe what we really need is some of those 'old fashioned' things you talked about. The Civic Chorus' Christmas program is an example. Caroling; a community tree, a parade, are others. And P.S. 'Merry Christmas'."

And a Merry Christmas to you, too, Mr. W. You are one of our most faithful readers.

Life, not Existence

During the Christmas season, editorial writers traditionally are called upon to produce grandiose statements on the anniversary of the birth of the Prince of Peace, ultimately asking for a new calm in a world torn with strife. This we will not do, for peace in the world is impossible until we know peace at home, unity of purpose and peoples, and honesty. What we ask for is respect.

We would ask that men in power recall how they achieved that pinnacle of financial and personal success and remember that once, and there was a once, they were as well on the ground floor, groveling about with others for a ladder to climb.

We would ask that man begin to rethink his position with respect to his fellow man, realizing that each is entitled to his opinion and that that opinion should, no, must, be respected. Today we have a society in which it is unsafe to think aloud, for to advocate an out-of-step solution or political doctrine is personally hazardous.

We would ask that each of us take the time to contemplate what we have done to create this very untenable world we live in, what we could have done to make it more livable, and begin to remake our society and not the individual.

We ask, in fact, for people to begin to act as humans. It is a simple request, one easily fulfilled. To fail to do so is to live out a life of solitude, knowing only that one can find solace in oneself, fearful of everyone and everything.

But to find within oneself the human qualities, and not just once a year when we contribute to the Community Fund or charitable institutions, is to know that we have lived. That is all we ask. That people live, not exist.

You Say You'd Like A Picture?

Would you like to have a copy of that picture in the VIRGINIA BEACH SUN?

Clip the picture out of the paper with the date it appeared and send it along with your order to:

Photo Department,
VIRGINIA BEACH SUN
P. O. Box 687
Virginia Beach, Va. 23451

You will receive the finished glossy 8" x 10" print within two weeks by mail.

The charge is $3 for the first print and $1 for each additional print. After four weeks, the charge will be $4. Please include sales tax.

Please make all checks payable to Beach Publishing Corporation.

SUN SURVEY

QUESTION: Should the state allow 18 year olds to vote in state and local elections now that they are able to vote in national elections?

Your comments and signed letters would be appreciated also.

YES ☐ NO ☐

Cut out coupon and mail to VIRGINIA BEACH SUN, Box 687, Virginia Beach, Va. 23451

THE WOMEN

VIRGINIA BEACH SUN

Thursday, December 24, 1970

Mrs. Mango, left, and Mrs. Craft, right, look over their trip instructions after a briefing with Capt. William Barrow, commanding officer of Fleet Air Norfolk.

Christmas will be merry

It will be a Merry Christmas for some 1,000 Navy wives who have flown to Nice, Italy, Athens, Greece, Tokyo, Japan and Hong Kong to be with their husbands for the holiday.

About 2,000 servicemen arrived on return flights to be with their families. Flights left NAS Oceana last Saturday, Sunday and Monday. Flights to Tokyo and Hong Kong departed from San Francisco and Los Angeles.

About 75 percent of the wives leaving from Oceana were from the Tidewater area. Two of the local wives, Connie Craft and Faye Mango, both of Virginia Beach, carried along Christmas presents for men aboard the Independence and Kennedy--television videotapes made two weeks ago of dependents which will be shown on board the ships.

Mrs. Craft, wife of AE3 Richard Craft aboard the Independence, has known since early October that she was going, but Mrs. Mango, wife of CWO Albert Mango of the Kennedy, did not find out until "6 a.m. Nov. 6, that's when the telegram came."

Mrs. Mango, whose husband left in September, hadn't planned on the trip because of four children at home. "I didn't want to leave the kids for Christmas. They wrote their dad and said mom should go. Their argument was that they had each other and their father had nobody."

Said Mrs. Craft, "I'm very excited. It's our honeymoon. We've been married two years. I won't believe it until I get off the plane." Her husband has been gone six months.

Mrs. Mango left Oceana Sunday for Athens and Mrs. Craft flew to Nice Monday. Neither had much previous flying experience. "I've never even seen the inside of a plane," said Mrs. Craft. Mrs. Mango, however, flew "from here to Baltimore and back one time."

Although her husband has been in the Navy 23 years, Mrs. Mango has never been overseas before. Neither has Mrs. Craft, whose husband has served three years.

Both feel the flights will do a lot to boost Navy morals. Reduced hotel rates in Nice and Athens have been arranged by the Navy, and the reunited couples will have Christmas trees and special Christmas dinners.

"It couldn't be better," added Mrs. Craft.

ORIENTAL POULTRY STUFFING

Prepare 1 pound seasoned stuffing mix according to package directions. Saute 1 cup sliced mushrooms, 1/2 cup diced celery, 1/4 cup chopped onion and 1 can (5 oz.) water chestnuts, halved in 1/4 cup butter for 5 minutes. Blend in 1 can (4-1/2 oz.) shrimp. Fill body and neck cavities of a 14 to 16 pound ready-to-cook turkey.

A hundred years ago, the brewing of coffee followed any of dozens of recipes. One of the most startling was to:

"Take the skin of a mild codfish which has not been cooked, rinse and then dry it in a warm oven. Cut in inch squares. One of these serves for two quarts of coffee, and is put in the first thing."

We can only wonder how coffee got to be America's most popular drink.

Earning blue ribbons for their arrangements were Mrs. Keester King, Mrs. Bill Deans, Mrs. Gary Hickox, Mrs. D. W. Hickman, Mrs. Jack Mills and Mrs. Martha Beard.

Manor house hosts meeting

The old plantation manor house, the home of Mrs. Martha Beard in Point of Woods, was the scene of Point of Woods Garden Club's annual Christmas meeting.

Pollyanna gifts were exchanged, and members brought food and gifts for a needy family. Mrs. Gary Hickox, who is in charge of this project, reported that a most bountiful basket will be given to a widow with four children.

Exhibits for the meeting were "Candles" and "Christmas Greenery". Blue ribbon winners were Mrs. Keester King, Mrs. Bill Deans, Mrs. Hickox, Mrs. D. W. Hickman, Mrs. Jack Mills and Mrs. Beard.

The old plantation mantel with traditional Christmas decorations.

Wives honor one of own

NWCA Dam Neck #207 held a reception in honor of Mrs. Mort Dagenkolb on Dec. 17 at Dam Neck. A charter member of this club, Mrs. Dagenkolb was elected Southeast Regional President at the recent national convention.

Receptionists with her were Mrs. James Letham, junior past Southeast Regional President; Mrs. Tom Green, president of NWCA Dam Neck #207, and Mrs. James Beard, president of the Tidewater Area Council.

Mrs. Letham presented the regional gavel to the new Southeast Regional President, Mrs. Dagenkolb.

Mrs. Tom Green, president of the club, presented Willare MacDaniel, director of special services at Dam Neck, with a blue and gold pen set in appreciation for all he has done for NWCA Dam Neck #207.

Punch and a large cake beautifully decorated with the Navy Wives Clubs of America emblem was donated by the galley at Dam Neck.

Guests were Capt. and Mrs. Alwyn Smith; Capt. and Mrs. William Cossaboom; Cmdr. and Mrs. Willard Hartmen; Cmdr. and Mrs. John Jelks; Mrs. James Counts, past National Vice President; Mrs. Frank Kenny, president of NWCA Tidewater 190; Mrs. Curtis Belile, charter member of NWCA Dam Neck #207; representatives from sister clubs in the area; and Mrs. Nelson Boyette, a Seatack supervisor. Mrs. Boyette thanked the Dam Neck Navy Wives Club for their help in sponsoring a Christmas party for the under priviledged children of Seatack.

BUTTER MUSHROOM STUFFING

Saute 3 cups sliced, fresh mushrooms, 2 cups chopped celery and 1 cup minced onion in 2 cups butter until onion is transparent. Combine 3 - 1/2 quarts (14 cups) dry bread cubes, 1/4 cup chopped parsley, 1 tablespoon sage, 1 teaspoon pepper and 1 teaspoon poutry seasoning. Add sauteed mixture stirring only to blend. Fill body and neck cavities lightly. Sufficient stuffing for 14 pound ready-to-cook turkey.

Births

Mr. & Mrs. Tony Leon Ammons, son.

Mr. & Mrs. Charles Edward Bachelder, son.

Mr. & Mrs. Edward Ferrell Davis, son.

Mr. & Mrs. William Dandridge Haden, II, son.

Mr. & Mrs. Ernest Collins Hayers, son.

Mr. & Mrs. Joe Earl Lewark, son.

Mr. & Mrs. John Henry Moyer, son.

Mr. & Mrs. James F. Obal, son.

Mr. & Mrs. James Oscar Rogers, son.

Mr. & Mrs. Carson Linwood Walton, Jr., son.

Mr. & Mrs. Richard Lee Allen, daughter.

Mr. & Mrs. Robert Allen Bruss, daughter.

Mr. & Mrs. Glen Allen Causer, daughter.

Mr. & Mrs. Claude Bennett Coggins, daughter.

Mr. & Mrs. James Diggs, daughter.

Mr. & Mrs. John Michael Sennick, daughter.

Mr. & Mrs. William Carl Wright, daughter.

Santa is still Santa

Santa Claus is a wanted man.

But he won't be easy to track down--he has too many aliases!

In one part of the world he pops up under the name of Julenissen; in another, the Abbot of Unreason; and in a third, as Saint Nicholas.

Santa's arrival date depends strongly on local customers.

In Holland, the custom of leaving secret gifts for children on St. Nicholas's birthday became popular centuries ago. Even today, presents are exchanged on this day, Dec. 6, rather than on Dec. 25. A bale of hay is often laid out for the benefit of Santa's horse, not his reindeer.

In Spain and Italy, Santa arrives a whole month later, on Jan. 6, Epiphany. This day seems very appropriate, for it is the day on which the Three Wise Men delivered the very first Christmas present, in Bethlehem. In Italy, incidentally, Santa is a she.

In France and Scotland, Santa arrives on Jan. 1, New Year's Day. In England, where gifts were once distributed exclusively on the day after Christmas, Santa is seen more and more often on Christmas Eve, as he is here. This change is believed by some to be the result of increasing American influence on British customs.

In England, too, the kinds of gifts that Santa brings are also becoming more and more like American gifts. A generation ago, Englishmen tended to be a lot more "practical" than today. Husbands gave their wives a new cooking pot or a pair of new overshoes far more often than they do now.

Here is a "rogues' gallery" of Santa's aliases around the world:

Saint Nicholas. In the 4th century he was modeled after the original St., St. Nicholas who lived in Turkey and whose deeds of courage and kindness earned him the title of patron saint of children. The legend of the good saint as a gift-giver was later spread to Russia, Scandinavia, Holland, Belgium and Germany.

The Abbot of Unreason. In the Middle Ages, the gift-giver became an officer who directed the festivities of the holiday season. Dubbed the Abbot of Unreason by the Scots, and the Lord of Misrule, he held office from Christmas till Jan. 6, and his word was law. Either elected or appointed, he ruled over holiday activities in royal households, cottages, and inns. The English called him King of the Bean, and to the French he was the Boy Bishop.

Christkindlein. In Germany during the 15th century, Martin Luther, a religious leader who also invented a lot of new German words, substituted Christkindlein, or the Christ Child, for St. Nicholas as the bearer of gifts. He wanted to make the act of giving gifts a symbol of the Wise Men's visit to Bethlehem bringing gold, frankincense and myrrh. So the Christ Child came secretly to German homes on the Eve of Christmas.

Kris Kringle. In the 16th century, a German colony settled in Pennsylvania, and again Santa's name changed! The settlers had brought the Christkindlein with them, but somehow it got transformed into Kris Kringle.

Santa, himself! The Dutch nicknames St. Nicholas "Santa Claus" for short, but his image as a fat little man with rosy cheeks and white beard comes down to us from a poem written in 1822 by Dr. Clement C. Moore, an American minister. Dr. Moore based the poem on a colorful old Dutchman he had once met, and named it "The Night Before Christmas". He recited it to his children, who were delighted. Then he threw it away. A lady visitor rescued it from the waste basket and had it published in the Troy Sentinel. It has become a literary classic and now almost every American child knows what goes on when Santa comes on Christmas Eve.

Julenissen. That's what the Norwegians call him, and he works overtime in the land of the Fjords. He brings gifts to good kids (only) before they go to bed on Christmas Eve, not after, and in the week between Christmas and New Year's he totes his sack to the "Jultrefest"-- a community party for all the kids.

La Befona. In Italy, Santa is a lady, and a tough one! Kids who have been bad are apt to find coals in their shoes instead of presents.

Customs may change, but one thing remains the same. Santa Claus is a much-wanted spirit around this time of year!

Cavalier

Cavalier Garden Club had its annual Christmas tea last Wednesday at the home of Mr. and Mrs. Henry C. Morgan, Jr.

Members held a workshop the day before at the home of Mrs. E. Q. Hoffmeister and made floral arrangements and garlands which were used to decorate for the tea. Lemons, traditionally a sign of welcome, were used with evergreens and gold ribbons.

Hostesses were Mrs. Kermit Land, Mrs. P. H. Allen, Mrs. Hoffmister, Mrs. C. R. Kennedy and Mrs. B. M. Stanton.

Lynnhaven

Lynnhaven Garden Club met for a "taste luncheon" at Vepco, and guests and members received copies of the recipes for the dishes served.

Christmas arrangements were on display. Mrs. Betty Jo Curran, Vepco home economist, described the method of construction and the types of materials used.

The club's annual Christmas party will be held Tuesday at the home of Mrs. C. W. Jernigan on East Road.

Officers of the London Bridge Home Demonstration Club were installed following a covered dish Christmas luncheon and party at London Bridge Baptist Church. They are, left to right, Mrs. R.E. Schaeffer, secretary; Mrs. E.J. Quisenberry, treasurer; Mrs. Thomas Hunter, vice president; Mrs. William Green, president, with Mrs. W.L. Boxley, president of the Council of Home Demonstration Club, who made the installation.

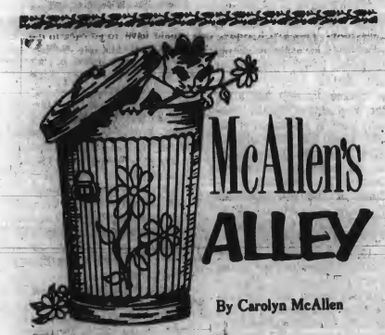

McAllen's ALLEY

By Carolyn McAllen

Put the candles on the mince pie

This has not been my month for birthday cakes.

The eight year old had her birthday party Saturday. She insisted upon having her cake made in the Santa Claus-shaped pan we got for her birthday last year. Unfortunately, or maybe fortunately, she developed a strep throat right before her party, so it had to be postponed until after Christmas when a Santa cake wasn't quite appropriate.

The directions on the pan said it would hold one box of cake mix. It didn't, however, mention how long or how well it would hold the mix. There also seems to be some difference of opinion on how much a box of cake mix is. My husband said they meant a small box. But they didn't say so. They just said box.

Anyhow, a few minutes after it was put in the oven, my husband complained about smelling something burning. Really, it wasn't the cake--just the big blobs of batter that had run over the sides of the pan onto the heating unit. Thank goodness I had foil on the bottom of the oven.

The cake didn't look too bad when I removed it from the oven to cool--especially after I broke off the pieces of batter that had run down the sides of the pan. Then I tried to get it out of the pan. It wouldn't and didn't get out. My husband accused me of not greasing and flouring the pan, but actually I had put more grease than usual in the pan because I was afraid it might stick.

Finally I got it out of the pan--half of it anyway--the half that broke in two, that is. The rest of it just stuck there.

This was the night before the party. It was too late to go to the store, so we agreed that I would pick up a box of mix when I went grocery shopping the next morning. However, I hadn't counted on holiday traffic and shoppers, and it was 12:30 before I got home to find my husband making peanut butter sandwiches for the gang. The party was scheduled for 3.

So, while I put the groceries away, my husband mixed the cake. It turned out beautifully. It cooled enough for me to ice it just before the first guest arrived. The eight year old announced that she liked a "regular" cake better anyway.

One sleeves remains. Shall I take a chance and bake my husband a birthday cake this week or just put his candles on a mince meat pie?

Master Chief Howard Reynolds is presented a diploma by Edward Radke, DE supervisor at Kellam High School.

DE Gives Diplomas

The Distributive Education Department of the Virginia Beach City Schools recognized the participants in the Retailing Diploma Program Tuesday and Wednesday nights at Princess Anne High School.

Participants were awarded diplomas for successful completion of studies in the fields of employee - customer relations and supervisor-human relations.

The courses were set up by the DE service in cooperation with the Virginia Beach Chamber of Commerce for the benefit of the employees of the Navy Exchanges at Oceana and Dam Neck.

Some 52 persons participated with the courses being taught by Nicholas J. Pope Jr. of the Norfolk Redevelopment and Housing Authority. The courses are the first in a series comprising a 90-hour program leading to a diploma in retailing.

The courses consist of methods of dealing with the public and evaluating the demands of the public.

Tree tips for safety

Take a tree, one that oozes pitch and resin. Put it in a hot, dry room. Decorate it liberally with electric lights strung on a worn cord. Leave the tree lighted twenty-four hours a day for several days, and chances are that firemen will visit you before Santa does.

"Evergreens burn rapidly because they contain highly flammable pitch and resin," says Dr. Mack I. Shanholtz, State Health Commissioner. "A good way to avoid trouble is to buy a fresh tree, one that has springy branches and tight, green needles. Keep it out doors in water or snow until you are ready to set it up. Once inside, the tree should be kept away from drying heat sources such as registers, radiators and fireplaces. Use a tree holder with a water reservoir and keep it filled. A slanted cut across the base of the tree aids in water absorption," advises Dr. Shanholtz.

Since the most likely cause of fire in a Christmas tree is electric lights, Dr. Shanholtz suggests additional precautions:

....use only Underwriter's Laboratory approved lights that are in good repair

....the money spent to replace worn cords is the best holiday investment to be made

....use fireproof decorations

....be sure the fuse of the electrical circuit serving the tree is not over fifteen amperes

....always unplug the lights before retiring or leaving the house

....never string electric lights on a metal tree.

"When the needles begin to fall from the tree," concluded Dr. Shanholtz, "it's time to remove it, even if the holidays aren't yet over."

4 Face Charges Resulting From Hit & Run Accident

Four Colonial Heights, Va., area residents are scheduled to return to Virginia Beach Municipal Court on Jan. 8, 1971, to face charges in the Dec. 6 accident which severely injured 17-year-old Stanley R. Chapman.

Joseph Lee McAllister, 29, of Disputanta, is facing charges of hit and run involing personal injury (which constitutes a felony), and reckless driving. Officials have identified McAllister as the driver of the car which struck Chapman near the intersection of Kempsville Road and Indian River Road about 5:30 a.m. on the Sunday in question as the youth was completing his newspaper delivery route.

Stuart Ellsworth MacIntyre, 18, William Joseph (Jodie) Smith, 20, and Wayne Livingston Randolph, 19 have each been charged with occupying a motor vehicle involved in an accident resulting in personal injury and failing to make a report of the accident.

MacIntyre, Smith and Randolph, who listed their addresses as Colonial Heights, were identified as passengers in the car at the time the vehicle allegedly struck Chapman.

Young Chapman, son of the George W. Chapman's of Kempsville Road, was struck by a vehicle near his home. Officials said the impact of the collision apparently threw Chapman into the windshield of the vehicle, and that his bicycle was dragged some 300 feet from the point of impact. Investigators theorized that the bicycle was jammed into the front of the vehicle and had to be pried loose.

McAllister

The boy managed to summon aid about 30 minutes after the accident. He was hospitalized with severe facial injuries and remained under intensive medical care for several days. Although he has been released from the hospital he is scheduled to return for further medical treatment.

Police launched a full scale, around the clock, investigation to locate the driver of the car. This search included investigation of a number of motorists who had windshields replaced in their vehicles after the time of the accident.

Their investigation also included attempts to locate anyone who may have sold four six-packs of beer and iced the drinks in a styrofoam cooler within hours of the accident. The cooler was found at the scene of the accident, after it had been apparently discarded, with 15 cans of beer inside.

Officials said the suspects were charged at Virginia Beach Police Headquarters Sunday afternoon after McAllister contacted the Prince George County Police stating that his conscience had been bothering him with the thought that he might have been involved in the hit and run accident.

During Monday's preliminary hearing McAllister's bond was set at $2,500, while bonds for MacIntyre, Randolph and Smith were set at $1,500 each.

Atty. Gen. Miller Is F.O.P. Speaker

State Atty. Gen. Andrew P. Miller has called for immediate steps to be taken for the protection of officials of Virginia's courts.

Miller issued the call in delivering the feature address at the annual dinner installation of newly elected officers of Princess Anne F.O.P. Lodge #8.

He referred to the recent fatal shooting of an Alexandria judge and the discovery of unauthorized persons carrying concealed weapons in courts in Richmond. He added that "security of courts of Virginia is of prime concern to his office."

Miller indicated that he plans, within the next month, to request the Judicial Conferences of Courts of Record and Courts Not of Record to establish regulations which will aid in protecting court officials.

The proposals Miller outlined include:

* A statute making the unauthorized carrying of weapons into a court room a felony violation of law.

* A statute providing for the appointing of special officers to serve in the capacity of protecting court officials.

* Establishing of an organized training program for those responsible for protection of courts including firearms training, procedures to be followed in court room security, and methods to be used in apprehending those who might violate security regulations.

Police Chief Col. W. W. Davis (left) and F.O.P. Pres. S. B. Sciorinto (center) and Atty. Gen. Andrew P. Miller.

The newly-installed F.O.P. officers include: S. B. Sciorinto, pres.; J. E. Haslinger, vice pres.; Sgt. D. G. McCloud, sec; R. F. Phillips, guard; D. H. Kappers, conductor; M. L. Ealy, chaplain; Sgt. N. C. Morse, 1st year trustee; D. C. Watson, 2nd year trustee; and J. J. Sciorinto, 3rd year trustee.

State F.O.P. Pres. Sidney Cherry served as installing officer.

Serviceman Stops Theft

Police officials are crediting a Navy enlisted man with thwarting a burglary of Hopes' Service Station near the intersection of 17th Street and Artic Avenue early last Wednesday.

Authorities said their investigation showed AEAN. Bernard W. Bucci, 21, attached to Squadron VA43, Oceana Naval Air Station, was passing the closed service station when he reportedly observed someone inside attempting to conceal their presence. Bucci, according to investigators, phoned police advising them of the situation from a pay phone about a block from the scene.

While returning to the scene he hailed a police patrol car, occupied by Sgt. E. Adams of the 2nd Police Precinct, responding to the alarm and offered assistance.

As Adams and Bucci arrived at the scene a man was witnessed running from the building after apparently seeing the approaching patrol car and vanished into heavy underbrush near the region.

Officials said the burglar dropped the station's cash box during his flight and that, as a direct result of Bucci's actions, nothing else appeared to have been taken from the service station.

Four Years For Drugs

A Circuit Court jury has sentenced Thomas A. Rich, Jr., 21, of Norwood Colo., to a four year prison sentence following his conviction of a drug sale in Virginia Beach.

Rich was arrested during the night long round-up by police of suspected "drug pushers" throughout the resort city on the night of Aug. 28.

An Army enlisted man attached to Fort Story who was also arrested in that same "crack - down", identified as 19-year-old Richard A. Cole, is awaiting sentencing on charges of violating drug abuse laws.

Rolling your way with GOOD WISHES

To all our customers, sincerest wishes for a Christmas that hums with complete joy and happiness. And for the pleasure of having served you, our thanks!

CAVALIER GARAGE

Holly Rd. & Cavalier Dr.

Shealy Hodges Corp
ICE-O-MAT, INC.
601 - 19th Street

At this joyous time of year we extend our greetings to our friends, whose confidence we highly value. Thank you.

Epes-Fitzgerald Paper Co. Inc.

*Legal Notices

Notice

Virginia:

The regular meeting of the Council of the City of Virginia Beach will be held in the Council Chambers of the Administration Building, City Hall, Princess Anne Station, Virginia Beach, Virginia, on Monday, January 11, 1970, at 2:00 P.M. at which time the following applications for changes of zoning, use permits, etc., will be heard:

LYNNHAVEN BOROUGH

1. Application of Angelo M. Alexander for a Use Permit to construct 96 apartment units on certain property located on the East side of Birdneck Road beginning at a point 251 feet North of Old Virginia Beach Road, running a distance of 434 feet along the East side of Birdneck Road, running a distance of 429 feet along the Northern property line, running a distance of 428 feet more or less along the Eastern property line and running a distance of 457 feet along the Southern property line. (Woodland Area). LYNNHAVEN BOROUGH.

2. Application of Shipview Point, Inc. for a change of zoning from Residence Duplex District 2 (R-D 2) with a Motel and Tourist (T-1) Supplement to Residence Duplex District 2 (R-D 2) with a Motel and Tourist and Restaurant (T-2) Supplement and a Use Permit to construct 16 additonal motel units, including 13 efficiency units and 3 penthouses, on certain property located on the Northeast corner of Page Avenue and Jade Street, running a distance of 329 feet along the North side of Page Avenue, running a distance of 533 feet along the East side of Jade Street, running a distance of 443 feet along the South side of Chesapeake Bay, running a distance of 595 feet along the Eastern property line. (Lynnhaven Shores Area). LYNNHAVEN BOROUGH.

3. Application of Lessie M. Gimbert by Owen B. Pickett, Attorney, for a change of zoning from Residence Duplex District 1 (R-D 1) to General Industrial District 1 (M-I 1) on certain property located on the South side of the Norfolk and Southern Railway Co. Right of Way beginning at a point 1380 feet more or less West of South Lynnhaven Road, running a distance of 691 feet along the Eastern property line of which 190 feet more or less is the West side of Virginia Avenue, running a distance of 215 feet along the South side of the Norfolk and Southern Railway Co. Right of Way, running a distance of 585 feet more or less along the Western property line and running a distance of 365 feet along the Southern property line. (Doyletown Area). LYNNHAVEN BOROUGH.

4. Application of the Chesapeake and Potomac Telephone Company of Virginia for a Use Permit to construct a telephone building for a dial center on certain property located on the Southwest corner of Shorehaven Drive and North Great Neck Road, running a distance of 339 feet along the West side of North Great Neck Road, running a distance of 611 feet along the South side of Shorehaven Road, running a distance of 448 feet along the Western property line, and running a distance of 681 feet along the Southern property line. (Melfair Acres Area). LYNNHAVEN BOROUGH.

5. Application of George A. and Marian D. Garrett for a change of zoning from Residence Suburban District 3 (R-S 3) to General Commercial District 3 (C-G 3) and a Use Permit to construct a Gasoline Supply Station on certain property located on the Northeast corner of Birdneck Road and 24th Street, running a distance of 164 feet along the East side of Birkneck Road, running a distance of 269 feet along the Northern property line, running a distance of 89 feet along the Eastern property line and running a distance of 196 feet along the North side of 24th Street. (Birdneck Village Area). LYNNHAVEN BOROUGH.

6. Application of Jerald R. Vaughan and George F. Davis for a Use Permit for a teenage dance hall with live entertainment on certain property located in the London Bridge Business Complex located 350 feet more or less West of Great Neck Road and 390 feet more or less North of Virginia Beach Boulevard. (London Bridge Business Complex Area). LYNNHAVEN BOROUGH.

7. Application of William H. Perry for a Use Permit for a church on certain property beginning at a point 825 feet more or less North of Virginia Beach Boulevard, running a distance of 150 feet along the East side of Rudder Road, running a distance of 132 feet along the Northern property line, running a distance of 150 feet along the Eastern property line and running a distance of 132 feet along the Southern property line. Said lots are shown as Lots 13, 14, and 15, revised Plat of North Duke Town. (Oceana Gardens Area). LYNNHAVEN BOROUGH.

VIRGINIA BEACH BOROUGH

8. Application of Edwin G. Harris for a Use Permit to construct 24 motel efficiency units on certain property located on the Northeast corner of 37th Street and Pacific Avenue, running a distance of 140 feet along the East side of Pacific Avenue, running a distance of 108 feet along the North side of 37th Street, running a distance of 140 feet along the Eastern property line and running a distance of 108 feet along the Northern property line. VIRGINIA BEACH BOROUGH.

9. Application of M. Dan Dalis for a Use Permit to operate a parking lot on certain property located on the Northwest corner of 32nd Street and Pacific Avenue, running a distance of 159 feet along the West side of Pacific Avenue, running a distance of 264 feet along the North side of 32nd Street, running a distance of 159 feet along the Western property line and running a distance of 264 feet along the Northern property line. VIRGEINIA BEACH BOROUGH.

KEMPSVILLE BOROUGH

10. Application of Level Green Corporation for a Use Permit to construct a sewage pumping station on certain property located on the East side of Level Green Boulevard (proposed) beginning at a point 325 feet South of the Virginia Electric and Power Co. Right of Way. Said property being 50 feet by 50 feet in size. (Level Green Area). KEMPSVILLE BOROUGH.

11. Application of Emanon Company, Inc., for a Use Permit to construct a gasoline supply station on certain property located on the North side of Providence Road, beginning at a point 1250 feet more or less West of Kempsville Road, running a distance of 200 feet along the North side of Providence Road, running a distance of 200 feet along the Western property line (proposed extension of Lord Dunsmore Drive) running a distance of 200 feet along the Northern property line and running a distance of 200 feet along the Eastern property line. (Fairfield Area). KEMPSVILLE BOROUGH.

BAYSIDE BOROUGH

12. Application of H. George Schweitzer for a Use Permit to construct a gasoline supply station on certain property located on the Northeast corner of Shore Drive and Greenwell Road, running a distance of 192 feet along the Western property line of which 170 feet is the East side of Greenwell Road, running a distance of 199 feet along the Northern property line, running a distance of 165 feet along the Eastern property line and running a distance of 147 feet along the North side of Shore Drive. (Bayville Park Area). BAYSIDE BOROUGH.

13. Application of Lake Edward North, Inc., for a Use Permit to construct a gasoline supply station on certain property located on the Southeast corner of Baker Road and Hampshire Lane (proposed) running a distance of 175 feet along the East side of Baker Road, running a distance of 200 feet along the South side of Hampshire Lane (proposed), running a distance of 175 feet along the Eastern property line and running a distance of 200 feet along the Southern property line. (Lake Edward Area). BAYSIDE BOROUGH.

14. Application of F. Wayne McLeskey, Jr., for a Use Permit to construct a gasoline supply station on certain property located on the Southwest corner of Shore Drive and East Grayson Drive running a distance of 211 feet along the South side of Shore Drive, running a distance of 200 feet along the West side of East Grayson Road, running a distance of 156 feet along the Southern property line, and running a distance of 305 feet along the Western property line. (Ocean Park Area). BAYSIDE BOROUGH.

15. Application of Davis Corner Properties Co., by Owen B. Pickett, Attorney, for a change of zoning from Residence Suburban District 4 (R-S 4) to Multiple Family Residence District (R-M) and a Use Permit to construct 160 apartment units on certain property located on the South side of Virginia Beach Boulevard beginning at a point 925 feet more or less East of Fair Meadows Road, running a distance of 392 feet along the Northern property line of which 160 feet is the South side of Virginia Beach Boulevard, running a distance of 2277 feet along the Eastern property line, running a distance of 259 feet along the Southern property line and running a distance of 1692 feet along the Western property line located at the Eastern extremity of Elam Avenue, Colias Avenue and Larry Avenue. (Fair Meadows Estates-Boulevard Manor Areas). BAYSIDE BOROUGH.

Richard J. Webbon

12-24-2T

VIRGINIA:

IN THE CIRCUIT COURT OF THE CITY OF VIRGINIA BEACH, VIRGINIA ON THE 3rd DAY OF December, 1970.

IN THE MATTER OF THE ISSUANCE OF SCHOOL BONDS OF THE CITY OF VIRGINIA BEACH IN THE MAXIMUM AMOUNT OF $18,400,000

ORDER

There having been presented to the Court a certified copy of an ordinance entitled "An Ordinance Authorizing the Issuance of School Bonds of the City of Virginia Beach, Virginia, in An Amount Not to Exceed $18,400,000, Subject to Approval By the Qualified Voters" adopted by the Council of the City of Virginia Beach on the 9th day of November, 1970, and approved by its Mayor, which requests the Court to call a bond election in the City; and it appearing that such ordinance has been duly adopted in accordance with law, it is hereby ADJUDGED and ORDERED as follows:

1. Such ordinance is approved and is hereby filed.

2. The regular election officers of the City of Virginia Beach shall on the 12th day of January, 1971, open a poll and take the sense of the qualified voters of the City of Virginia Beach on the question of borrowing money and issuing its general obligation bonds in the maximum amount and for the purpose set forth in such ordinance.

3. The voting machines and ballots to be used at the election shall pose the question in substantially the following form:

COMMONWEALTH of VIRGINIA
CITY OF VIRGINIA BEACH

Special Election

January 12, 1971

QUESTION: Shall the City of Virginia Beach, Virginia, borrow an amount not to exceed Eighteen Million Four Hundred Thousand Dollars ($18,400,000) and issue its general obligation bonds therefor pursuant to its charter and the Public Finance Act of 1958, as amended, to finance, together with other available funds, the cost of constructing, improving and equipping school buildings and related facilities and sites therefor?

YES

NO

The squares to be printed on the ballots shall be not less than one-quarter nor more than one-half inch in size.

4. The election shall be conducted and the votes counted and the returns made and canvassed in the manner provided by law, and the results thereof shall be certified to this Court and to the City Council.

5. A copy of this order shall serve as the writ of election. The Sergeant of the City of

CLASSIFIED ADS

*Legal Notices

Virginia Beach shall forthwith serve certified copies of this order upon the Chairman and Secretary of the Electoral Board of the City of Virginia Beach and shall post certified copies of this order at each voting place and at three other public places in the City, and he shall make his return to the Court that he has executed the same.

6. A certified copy of this order, preceeded by the caption "Notice of Bond Election," shall be published twice in The Virginia Beach Sun News, a newspaper having general circulation in the City, at least one of which publications shall be made not less than ten days before the election.

7. The Clerk of this Court shall forthwith send a certified copy of this order to the State Board of Elections.

Enter: 12/3/70

Judge

I ask for this:

Attorney for the City of
Virginia Beach, Virginia
A Copy Teste:
JOHN V. FENTRESS, CLERK
Doris S. Hale, D.C.
Dale Bimson
Attorney for the City of
Virginia Beach, Virginia

12-15-2T

COMMONWEALTH of VIRGINIA
In the Clerk's Office of the Circuit Court of the City of Virginia Beach, on the 25th day of November, 1970.
June Crank Whitaker, Plaintiff,
against
Robert Campbell Whitaker, Defendant.
ORDER OF PUBLICATION
The object of this suit is for the said plaintiff to obtain a divorce A VINCULO MATRIMONII from the said defendant, upon the grounds of desertion by the defendant for a period of more than one year prior to the commencement of the action.
And an affidavit having been made and filed that the defendant is not a resident of the State of Virginia, the last known post office address being: Sans Souci Apartments, 804 E Cone Boulevard, Greensboro, North Carolina.
It is ordered that he do appear here within 10 (ten) days after due publication hereof, and do what may be necessary to protect his interest in this suit.
A copy-Teste:
JOHN V. FENTRESS, CLERK
Margaret W. Brugh, D. C.
Jack B. Stokes, Atty.
Suite 1020 Plaza One
Norfolk, Virginia 23510

12-3-4T

COMMONWEALTH of VIRGINIA
In the Clerk's Office of the Circuit Court of the City of Virginia Beach, on the 23rd day of November, 1970.
Bonnie Maude Miles Johnson, Plaintiff,
against
Demmer Nelson Johnson, Defendant.
ORDER OF PUBLICATION
The object of this suit is for the said plaintiff to obtain a divorce Amensa et Thoro from the said defendant, upon the grounds of Desertion.
And an affidavit having been made and filed that due diligence has been used by or in behalf of the plaintiff to ascertain in which county or corporation the defendant is, without effect, the last known post office address being: Sparta, Tennessee.
It is ordered that he do appear here within 10 (ten) days after due publication hereof, and do what may be necessary to protect his interest in this suit.
A copy-Teste:
JOHN V. FENTRESS, CLERK
Margaret W. Brugh, D.C.
Harold J. Goodman, Atty.
1120 Sparrow Road
Chesapeake, Virginia 23325

12-3-4T

COMMONWEALTH of VIRGINIA
In the Clerk's Office of the Circuit Court of the City of Virginia Beach, on the 8th day of December, 1970.
Albert James Hatcher, Jr., Plaintiff,
against
Virginia S. Hatcher, Defendant.

*Legal Notices

ORDER OF PUBLICATION
The object of this suit is for the said plaintiff to obtain a divorce A Vinculo Matrimonii from the said defendant, upon the grounds of two year separation.
And an affidavit having been made and filed that the defendant is not a resident of the State of Virginia, and the last known post office address was 111 Rochelle Street, Springfield Massachusetts.
It is ordered that she do appear here within 10 (ten) days after due publication hereof, and do what may be necessary to protect her interest in this suit.
A copy-Teste:
JOHN V. FENTRESS, CLERK
Phyllis N. Stycor, D.C.
Mr. James R. McKenry, Atty.
1369 Laskin Road
Virginia Beach, Virginia

12-17-4T

COMMONWEALTH of VIRGINIA
In the Clerk's Office of the Circuit Court of the City of Virginia Beach, on the 16th day of December, 1970.
John Stephen Marcoux, Plaintiff,
against
Pearl Vaughan Johnson Marcoux, Defendant.
ORDER OF PUBLICATION
The object of this suit is for the said plaintiff to obtain a divorce A Vinculo Matrimonii from said defendant upon the grounds of desertion.
And an affidavit having been made and filed that the defendant is not a resident of the state of Virginia, the last known post office address being 115 Houston Street, Providence, Rhode Island.
It is ordered that she do appear here within 10 (ten) days after due publication hereof, and do what may be necessary to protect her interest in this suit.
A copy-Teste:
JOHN V. FENTRESS, CLERK
Phyllis N. Styror, D.C.
Bunch & Swanner
4565 Virginia Beach Boulevard
Virginia Beach, Virginia

12-24-4T

COMMONWEALTH of VIRGINIA
In the Clerk's Office of the Circuit Court of the City of Virginia Beach, on the 16th day of December, 1970.
Ruth O. Brown, Plaintiff,
against
Elijah E. Brown, Defendant.
ORDER OF PUBLICATION
The object of this suit is for the said plaintiff to obtain a divorce A Vinculo Matrimonii from said defendant upon the grounds of constructive desertion.
And an affidavit having been made and filed that the defendant is not a resident of the state of Virginia, the last known post office address being 901 North Jenison Avenue, Lansing, Michigan.
It is ordered that he do appear here within 10 (ten) days after due publication hereof, and do what may be necessary to protect his interest in this suit.
A copy-Teste:
JOHN V. FENTRESS, CLERK
Phyllis N. Styror, D.C.
Murphy, Bennett & Gorry
301 25th Street
Virginia Beach, Virginia

12-24-4T

COMMONWEALTH of VIRGINIA
In the Clerk's Office of the Circuit Court of the City of Virginia Beach, on the 17th day of November, 1970.
Carole J. Anthony, Plaintiff,
against
Steven M. Anthony, Defendant.
ORDER OF PUBLICATION
The object of this suit is for the said plaintiff to obtain a divorce a vinculo matrimonii from the said defendant, upon the grounds of having lived separate and apart without any cohabitation and without interruption for more than two years, to-wit: June 18, 1968.
And an affidavit having been made and filed that the defendant is not a resident of the State of Virginia, the last known post office address being: 444 84th Street, Apartment 12A, New York, New York.
It is ordered that he do appear here within 10 (ten) days after due publication hereof, and do what may be necessary to protect his interest in this suit.

*Legal Notices

A copy Teste:
JOHN V. FENTRESS, CLERK
Margaret W. Brugh, D.C.
Robert H. Anderson, Jr., Atty.
Goldblatt, Lipskin, Anderson & Levy
804 One Main Plaza East
Norfolk, Virginia 23510

11-25-4T

NOTICE OF PUBLIC HEARING
The Virginia Beach Zoning Board of Appeals will conduct a Public Hearing on Wednesday, January 6, 1971, at 8 P.M. in the Municipal Court Building, upstairs court room, City Hall, Virginia Beach, Virginia. The following applications will appear on the agenda.
I. S.G. Bowdoin requests a variance of 5 feet from required 30 feet to 25 feet fron yard setback of Lots 38 and 39, MacDonald Park, Hobbs Road. Kempsville Borough.
II. Julian Perry requests a variance of 14 feet from required 20 feet to 6 feet rear yard setback of Lots 2 and 4, Block 58, Shadow Lawn Heights, 801 Terrace Avenue. Virginia Beach Borough.
III. Traverse Bay Corporation requests a variance of 5 feet from required 30 feet to 25 feet front yard setback of Lots 24 through 35, Haven Estates, Section 2. Kempsville Borough.
IV. Alice W. Hancock requests a variance of 4 feet from required 10 feet to 6 feet side yard setback of Lot 2, Back Bay Meadows, Sand Bend Road. Pungo Borough.
V. Lynnhaven Building Supply Corp. requests a variance of 10 feet from required 10 feet to 0 feet rear yard setback of all lots in Washington Square Apartments. Lynnhaven Borough.
ALL APPLICANTS MUST APPEAR BEFORE THIS BOARD.
W. L. Towers
Secretary

12-24-2T

TRUSTEE'S SALE
OF REAL ESTATE
In execution of the Deed of Trust from WILLIAM HARRELL and Marion Harrell, Husband and Wife, to William Henry Martin, Jr., Trustee, dated July 5, 1967, and recorded August 10, 1967, in the Clerk's Office of the Circuit Court for the City of Virginia Beach, Virginia, in Deed Book 1018, Page 226, default having occured in the payment of the indebtedness thereby secured and at the request of the holder of the note, the undersigned substitute trustee will sell at public auction at the front door of the court house of the Circuit Court for the City of Virginia Beach on January 8, 1971, at 10:00 A.M. the following described property, to-wit:
All that certain lot piece or parcel of land, situate, lying and being in the City of Virginia Beach, Virginia, and designated on map as lot 5, block S, Subdivision of Aragona Village, Section 4, and recorded in the Clerks Office of the Circuit Court of Virginia Beach, Virginia, in map book 40, page 29.
The property is generally known as 673 Kenneth Road, Virginia Beach, Virginia. Subject to all prior liens of record.
TERMS: Cash
DATED: December 9, 1970
SAMUEL L. ELLENSON
Substitute Trustee
For Information:
Samuel L. Ellenson, Attorney
P.O. Box 823
2814 West Avenue, Suite Two
Newport News, Virginia, 23607
Telephone: 244-5656

12-17-4T

PUBLIC NOTICE

Pursuant to Section 311 (a) (2) of the Communications Act of 1934, as amended, and Section 1.594 (d) of the Federal Communications Commission's Rules and Regulations, Public Notice is hereby given that the applications of Payne of Virginia, Inc., Virginia Seashore Broadcasting Corporation and Sea Broadcasting Corporation have been designated for consolidated comparative hearing before the Commission. Each of the applications requests a construction permit to build and operate a new

*Legal Notices

FM broadcast station in Virginia Beach, Virginia on 94.9 Mc, channel number 235 with 50 kw of power (horizontal and vertical). The hearing is scheduled to be held at the Federal Communications Commission, 1919 M Street, N.W., Washington, D.C. 20554 on January 26th, 1971, to consider the following issues:
1. To determine whether Payne of Virginia has available the additional $24,350 required for construction and first-year operation of its proposed station without reliance on revenues to thus demonstrate its financial qualifications.
2. To determine whether Virginia Seashore has available the additional $31,076 required for construction and first-year operation of its proposed station without reliance on revenues to thus demonstrate its financial qualifications.
3. To determine the efforts made by Payne of Virginia to ascertain the community needs and interests of the area to be served and the means by which the applicant proposes to meet those needs and interests.
4. To determine the efforts made by Virginia Seashore to ascertain the community needs and interests of the area to be served and the means by which the applicant proposes to meet those needs and interests.
5. To determine the efforts made by Sea Broadcasting to ascertain the community needs and interests of the area to be served and the means by which the applicant proposes to meet those needs and interests.
6. To determine which of the proposals would, on a comparative basis, best serve the public interest.
7. To determine in the light of the evidence adduced pursuant to the foregoing issue, which, if any, of the applications for construction permit should be granted.
A copy of the application of Sea Broadcasting Corporation along with amendments and related material is on file for public inspection during normal business hours at the offices of Sea Broadcasting Corporation, 3108 Pacific Avenue, Virginia Beach, Virginia 23451.
Reeves E. Johnson
Consumer Protection Officer

12-10-3T

VIRGINIA:
IN THE CIRCUIT COURT OF THE CITY OF VIRGINIA BEACH ON THE 7TH DAY OF DECEMBER, 1970.
CITY OF VIRGINIA BEACH, a municipal corporation, Complainant,
vs.
RUTH A. AIKEN, et als., Respondents.
In Chancery No. 14334-A
ORDER OF PUBLICATION
The object of the above-styled suit is to sell, free and clear of all liens and encumbrances, for the satisfaction of the liens thereon, that certain lot, tract or parcel of land situated in the City of Virginia Beach, Virginia, and bounded and described as follows:
ALL that certain lot, piece or parcel of land, situated in Lynnhaven Borough, City of Virginia Beach, State of Virginia, known, numbered and designated on that certain plat entitiled, "Map of Cape Henry, Princess Anne County, Virginia", dated January 6, 1900, which plat is duly of record in the Clerk's Office of the Circuit Court of the City of Virginia Beach, Virginia, in Map Book 1, at page 8b, as Lot 6, Block 8, Section E; reference to which said plat is hereby made for a more particular description of the said lot.
And it appearing from the averments of the Bill of Complaint filed herein and by Affidavit duly filed:
First: That the following respondents are non-residents of this State and their last known post office addresses are as follows:
Ruth A. Aiken, Park Plaza Apartments, Pittsburgh, Pennsylvania.
Alice Granbery Parker Walter and Maurice Walter, 275 Victoria Place, Lawrence, New York.
SECOND: That diligence has been used by and on behalf of the complainant to ascertain in what county or corporation the following respondents are, without effect, and

AUTOMOTIVE

20 Automobiles For Sale

1964 Cadillac 4 dr. hdtp., Sedan de ville, 68,000 miles, like new loaded, one owner. 340-3225 and make offer over $1,395.

Chevrolet 1963, 1/2 ton Fleetside pick up, used as passenger car, excellent tires. P.P. Owen 464-6344.

Corvette-1966, Convertible Excellent Condition, 425 hp. 4 speed, low mileage, price reduced. $2495. 460-0597.

Valiant-1966 2 dr., standard, new tires $750. 464-5767.

1967 Very Friendly Crysler, Crown Imperial, light blue, black vinyl hard top, white leather and black satin interior. A-1 condition and exceptionally clean. $3,000, price firm. 425-7045.

BUSINESS SERVICES

EXPERIENCED BOOKKEEPER Part time bookkeeping and typing done in my home or your office. Free pick up and delivery. 420-5340.

CUSTOM - Made Drapes & Sheers - Work guaranteed. Fran's Draperies, Hilltop Area. Phone 428-0544.

DRESSMAKING and ALTERATIONS also DRAPERIES. Guarantee work. Phone 497-4628.

Will babysit in my home, small child for working mother. 428-7574.

36 Home Maintenance

Gutters and down spouts replaced and roof repairs. Free estimates. Work guaranteed. 428-9464.

NOTICE
Contractors & Home Builders-Let us help you with that new home - additions - or repairs. We can furnish materials from basement to attic and aid you in financing.
Phone: Kellam & Eaton, Inc.
(1) 427-3200
428-1688
427-2574

*Legal Notices

their last known post office addresses are unknown.
Mary L. Gwynne, widow, Address unknown.
Matthew K. Gwynne, III, Address unknown.
Olivia Gwynne, Address unknown.
THIRD: That certain of the respondents in this suit may have been married and if so the names of their respective consorts are unknown and their last known post office addresses are unknown. That some of them may have died leaving heirs, devisees or personal representatives. If so, the names of said heirs, devisees and personal representatives are unknown and their last known post office addresses are unknown. That there are or might be persons other than those named in the bill of complaint interested in the real estate to be disposed of in this suit whose names and last known post office addresses are unknown.
It is, therefore, ORDERED that the above named persons, if living, and if dead, their heirs, devisees and personal representatives, and if married, their respective consorts, and all persons other than those herin named, who are or might be interested in the real estate to be disposed of in this suit, whose names are unknown, do appear within ten (10) days after due publication of this notice and do what is necessary to protect their interests.
It is further ORDERED that the foregoing portion of this order be published once a week for four successive weeks in the "Virginia Beach Sun", a newspaper published in the City of Virginia Beach, Virginia.
Teste:
JOHN V. FENTRESS, CLERK
Phylis N. Styrsn, D.C.
I ASK FOR THIS:

W. Leigh Ansell, attorney for the Complainant.
Ansel, Butler & Canada, Attys.
4336 Virginia Beach Blvd.,
Virginia Beach, Virginia

12-10-4T

BUSINESS SERVICES

36 Home Maintenance

ATTENTION ALL HOTEL, MOTEL AND HOME OWNERS Special fall cleanup and close up. 25% discount for all work done in the next 60 days. Chimney Sweeping and fire place repair. Dampers installed or fixed. Furnace cleaning. Atlantic Builders & Maintenance. Call 428-7350.

RETIRED SERVICEMAN - will paint interior and exterior. 464-3896.

ROOFING
Leaks and Repairs
All work guaranteed.
428-6125

D.E. MITCHELL
Electrical Contractor
Installation & Repairs
Free Estimates 427-1146

EMPLOYMENT

40 Help Wanted—Female

Have opening for lady to sell Electrolux products in the Virginia Beach area. Excellent opportunity to earn $150 per week in commissions and bonuses. Interviews held at our office between 9 a.m. and noon. Anyday this week. Ask for manager. Electrolux Sales and Services, 5312 B Virginia Beach Blvd.

Women 18 and up wear and sell Sarah Coventry Jewelry in your spare time, no investment, no delivery. Car and phone needed. Dial 340-4054.

MAKE THE ONE
FOR THE ROAD
COFFEE
MERRY CHRISTMAS

EMPLOYMENT

42 Help Wanted-Male or Female

GENERAL ELECTRIC
POSITION OPENINGS
Entrance level opening involving the assembly of television sets. No experience required. Excellent pay and benefits. For further information call Mrs. S. C. Short collect at the GENERAL ELECTRIC employment office. 484-3521.
AN EQUAL OPPORTUNITY EMPLOYER

Business is buzzing and we need help. Want a good career in real estate. Apply today. Call Tom Kane 497-4851 Nights 340-1760. Grow with Realtors. Stohl Realty Corp.

INSTRUCTIONS

MUSIC LESSONS
PIANO, VOICE
Theory, Repertoire
James & Frances Morrisson Accessible from Expressway Va. Bch Blvd. First Colonial or Laskin Road. Ph. 428-0587.

60 Instructional Courses

TRAIN TO BE A
HEAVY EQUIPMENT OPERATOR
Learn to operate Bulldozers; Draglines, Cranes, Scrapers, Loaders, Trenchers, etc., at our modern facility. A high-paid career is open to ambitious men. Home Office Miami, Fla.
Universal Heavy Construction Schools
Dept. #BN-WJ
7808 Wildwood Drive
Norfolk, Va. 23518
Phone: (703) 583-5772
APPROVED FOR VETERANS

MERCHANDISE

Oriental Rugs-Two 4 x 7 Rose colored with floral borders, matching design. 499-3481.

Rosenthal dishes, used once, beautiful, Pariser Srihling design, service for 8, reasonable, 340-6070.

VACUUM CLEANERS - Hoover Sales and service. Prompt efficient repairs. Pick up and delivery. Phone 428-4222, Fuel Feed and Building Supplies, Inc.

LIVESTOCK-PETS

70 Dogs—Cats—Other Pets

Pure Black German Shepherd-8 weeks old, weaned, decendants of Rolland von Starkenburg--497-1761.

Yorkshire terrier pups. Show and pet. Also another litter ready for Christmas. Will hold 426-2248.

Toy Poodle Pups-7 males, AKC registered, 6 weeks old, 426-7535.

Poodle Grooming and Accessories, Charalane Poodle House, 5689 Va. Beach Blvd., Norfolk, 7:30 am-6 pm Tuesday thru Saturday, 420-4790.

AKC REGISTERED Stud Service. Beagle and Poodle-425-8153.

ROOMS—BOARD

100 Rooms For Rent

Marshall's Hotel 66th and Ocean One room efficiency $125 monthly $32.50 weekly, Two rooms $190 monthly $48 weekly, includes ultilities, T.V. and maid service. 428-6841.

Heated rooms. Maid service. Day, week or month. 206 20th Street.

Room for Rent, very clean, with or without housekeeping privileges. 425-9737.

114 Houses For Rent

Guest house, custom furnished, waterfront estate, two balconies overlooking water. 340-3451.

128 Real Estate Wanted

WANTED LISTINGS
Property to sell or rent, clients-waiting. Call 340-0740. GREAT NECK REALTY

Home & Apt. Listings Needed for Sale or Rent
Member of Virginia Beach Multiple Listing Service. 500 Salesmen will help sell your property.

Cooper Realty
2807 Pacific Ave.
Ph 428-1330

Use SUN Classified Ads.

PUT THE VIRGINIA BEACH SUN
to Work For You
with Low Cost CLASSIFIED ADS

Compose your own classified ad

WRITE ONE WORD IN EACH BOX —
(Phone number is one word)
Minimum Charge 1.00 Under Four Lines

WEEKLY RATES
NO. OF WEEKS TO RUN
Circle One
1 2 3 4 5 TFN

					Contract	Transit
					$1.00	$1.00
					$1.00	$1.20
					$1.25	$1.50
					$1.50	$1.80

5% discount if run 4 weeks

Name, ____________________

Address ____________________ Phone ____________

Mail to
VIRGINIA BEACH SUN
P. O. Box 657,
Virginia Beach ,Va. 23457

Cleaners Robbed

A search continues for a suspect in the Tuesday night robbery of the Swiss Cleaners, in the 2300 block of N. Witchduck Road.

Police quote the firm's clerk with saying a man who concealed his identity by pulling a Navy "watch cap" over his head forced her at knife point to hand over the days' receipts, which amounted to approximately $178.

Today's tip for safer winter driving from Chief of Police Col. W. W. Davis: "Alcohol was a factor in at least half of last year's 56,400 traffic fatalities. The best advice is still 'if you drink, don't drive.' But if you insist on drinking before driving, recent studies show that you should wait for at least one hour per drink before driving. This is the accepted minimum amount of time required by the body to rid itself of alcohol."

BADGES & BANTER

By Les Lehigh

As we join family and friends in sharing the joy of this Christmas may we remember those whose happiness is marred by the presence of illness in their homes or the absence of loved ones.

Let us also join in the hope that Americans being detained or missing in foreign lands will soon be safely reunited with their loved ones, and for the fulfillment of words uttered nearly 2,000 years ago..... "Peace on earth, good will towards men".

In expressing our uppermost thought for you and yours during this season we turn to the words of Charles Dickens used by him in 1843 in the telling of his "A Christmas Carol" when his Tiny Tim said "God bless us, every one".

Arrest Follows Sentencing

Vernon T. Crockett, Jr., 18, 2900 block of Breezy Road, was charged with possession of marijuana moments after being sentenced in Circuit Court on his conviction of selling marijuana.

Officials indicate that a packet of marijuana was found on Crockett upon his return to the City Jail from the Court building shortly after being sentenced to four years in prison by Judge Philip L. Russo.

Authorities say their investigation of the matter indicates that the drug was passed to Crockett by his 21-year-old sister, Sally Jo Crockett Sessum, as she walked with Crockett from Circuit Court to the jail.

She was charged with possession of marijuana at her home in the 4700 block of Jeanne Street.

Ladies of Old Donation Church quickly introduced themselves to some of the 20 foreign students for whom they prepared lunch Monday. The students, who are being hosted during the holiday season by First Presbyterian Church and Galilee Episcopal Church, are from a number of countries and from a variety of American universities.

Riggs

(Continued from page 1)

large with 11 members to adequately perform its duties, attributing that lack of performance to failure of several members to appear regularly at meetings.

The new body now has 13 members with the addition of Watlington, manager of a Robbins Corner grocery store, and Donnelly, president of A-Musements, Inc.

Council

(Continued from page 1)

•Was given background information by Hampton Roads Sanitation District manager Frank Miller on a proposed sewage treatment plant for the city.

The URSD's application for a use permit was deferred by council until various civic groups could be briefed on the unit, its disposal system and the location.

•Discussed possible legislation that might be introduced by area legislators at the special session of the General Assembly next month.

Council indicated it would like support for Virginia's Urban 12 in its effort to gain financial relief from the state, a local option for pari-mutuel betting and horse racing, release of Camp Pendleton to the city and a refinement of obligations and authority for the State Water Control Board.

Bowles Gets Grid Honors

Six Chowan College football players headed by offensive tackle John Bowles of Virginia Beach, and Danny Croom of Kinston, N. C. have received post-season honors.

Bowles was named to the National Junior College All-American first team. Croom, defensive end, received honorable mention.

Bowles and Croom and four other Braves were named to the all-Coastal Conference first team. Two linebackers from Ashland, Va., Norman Cage and Stuart Christian, and safety Bobby Comerford were named on the defensive team. Bowles was joined by tailback Ronnie Mack on the offense.

Floating Santa

Santa Claus, complete with rod and reel, appears ready to join other sports fisherman from his perch atop the "Bertie C" at the charter boats' Rudee Inlet mooring.

Schools Accredited

The Southern Association of Colleges and Schools has notified E. E. Brickell, Division Superintendent of Virginia Beach Schools, that all ten of the Virginia Beach secondary schools have been continued as accredited schools by the Association.

This action was taken at the annual meeting of the Association held recently in Atlanta, Ga.

Membership in the Association is official recognition that a school is committed to improvement through the accreditation process. Each member school periodically conducts a thorough self-study and is visited by teams of competent educators who help to determine the school's strengths and indicate areas needing improvement. Floyd Kellam High School has just finished such an evaluation. Only those schools which voluntarily enter into these self-improvement programs and commit themselves to compliance with accepted educational standards are admitted to membership.

Virginia Beach's four junior high schools are currently preparing for the visiting committee during the next school year.

"The regional accreditation program has been in operation for 75 years and has demonstrated by concrete educational achievement, that the process is of value to students, teachers, parents, and communities throughout the South," according to James H. Stilner, executive secretary of the Virginia State Committee.

The Southern Association is one of six regional accrediting associations in the nation. It serves 11 states: Alabama, Florida, Georgia, Kentucky, Louisiana, Mississippi, North Carolina, South Carolina, Tennessee, Texas and Virginia. In addition, it has responsibility for accrediting American schools in Latin America.

Conviction Is Upheld

Circuit Court Judge Robert S. Wahab, Jr., has upheld the Juvenile Court conviction of James W. Taylor of contributing to the delinquency of two juveniles.

Taylor 23, was fined $100 and given a suspended 30-day jail sentence in August by Juvenile Court Judge Kenneth N. Whitehurst, Jr., in connection with his management of the "Runaway House" which became the center of controversy as a haven for juveniles fleeing from their homes.

Taylor's arrest by police was based on his alleged encouragement of two 14-year-old girls to make use of assumed names while at the Runaway House in order to hinder any police hinders to locate them.

Judge Wahab's decision was made in Taylor's appeal of the Juvenile Court decision.

General Battley Dies In Calif.

Brig. General Joseph F. Battley (U.S. Army, Ret.) 77, died December 18 at his home in Riverside, California. He was a long-term resident of the Washington, D. C. area, both in a military capacity and as President of the National Paint, Varnish and Lacquer Association.

Brig. Gen. Battley a native of Norfolk, was the father of Jeanne Brattley Duggy of Virginia Beach.

We would like to extend our warmest holiday greetings to our friends. Thank you, Merry Chistmas.

Princess Anne
Plumbing and Electrical Supplies, Inc.
SALES and SERVICE

Christmas Greetings

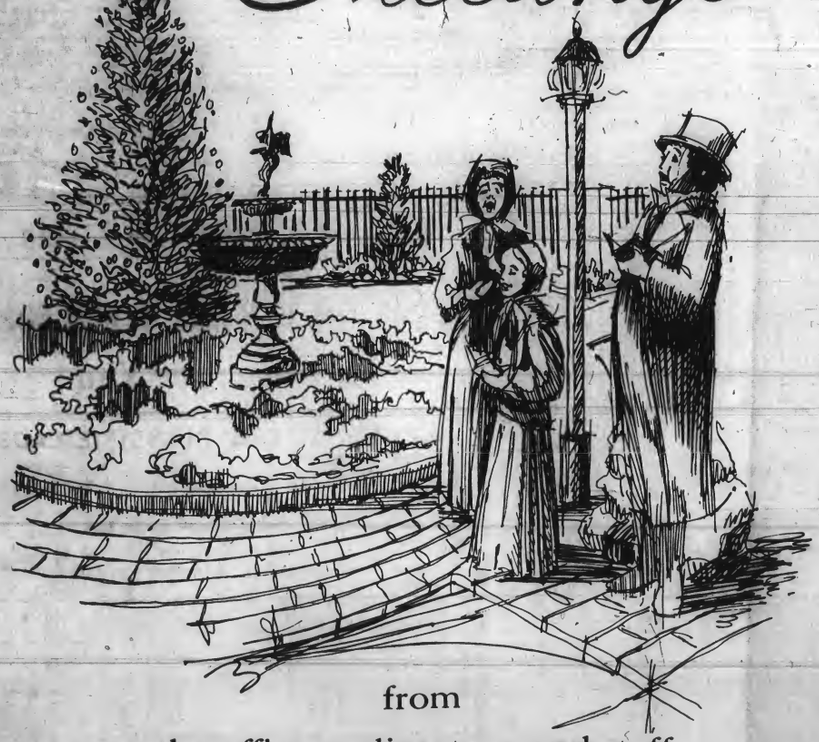

from
the officers, directors and staff
of
MUTUAL FEDERAL
Savings and Loan Association
OF NORFOLK
NORFOLK VIRGINIA BEACH PORTSMOUTH

To wish you joy... Have a happy holiday, and accept our pleased thanks!
GRAPHICO INC.

Merry Christmas
Bill Mevins
and the
Beach Boys

"SEE THE DIFFERENCE"
Beach Ford

VIRGINIA BEACH SUN

IN SIGHT

Vol. 1 No. 15 Dec. 24, 1970 A WEEKLY PICTORIAL

RETIRED HOBBIST

A WINNER

SANTA'S ON HIS WAY

Above

Winner of the 'Basket of Cheer' at King's Grant Community League's annual Christmas bonfire was ARTHUR FUSCO. Other photos page 4.

Above Left

MR. HOEKE holds the Earl of Oxford in his hands. One of his hobbies is collecting and painting, authentically, English and Scotch Knights of the various houses. These small metal figures, which MR. HOEKE imports from England, are as exact in every detail as it's possible to make them so he works under a magnifying glass to paint their features, armor and coats of arms. More pictures on page 2.

Left

Most children dream of catching Santa Claus at work on Christmas Eve. He'll be here Thursday night and there will, no doubt, be millions of children all over the world who will try to get just a glimpse of the jolly old elf. ELIZABETH SMITH, daughter of LT. CDR. & MRS. WILLIAM D. SMITH, JR. of Homestead, spied this Santa coming out of her chimney last week. Santa visited the children of Homestead last year and he's expected to make a pre-Christmas Eve visit this year with candy. Some say the object of this extra visit is to see who's been naughty or nice.

FIRST COLONIAL HIGH SCHOOL NEWS page 13

Agile Fingers Match Agile Mind

One of the favorite diaramas which he has produced is his "Lord Nelson at Morning Inspections".

The IN SIGHT photographer meets some very interesting people in his travels around the Beach. Recently we were introduced to such a gentlemen and felt that we should share the pleasure with our readers.

MR. WILLIAM L. HOEKE, who lives with his wife on Virginius Drive in Bridgewood, is what is considered a rare person in Washington, D.C. He is a native of that city.

HOEKE graduated from Catholic University in 1921 with a degree in mechanical engineering and immediately joined the D.C. Fire Department. His father was a Fire Department doctor but he says that didn't gain him any special treatment.

MR. HOEKE talked about being in the first fire company to arrive at the scene when the roof of the Knickerbocker Theater, at 18th Street and Columbia Road, collapsed from the weight of snow. The first person he removed from the wreckage was a good friend of his who was seriously injured.

HOEKE left the paid Fire Department in 1926 but never lost his interest in fire fighting. He retired in 1966 as Fire Commissioner of the Montgomery County Maryland Volunteer Fire Department and is now a member of the Princess Anne Plaza Volunteer Fire Department.

In 1966. MR. HOEKE also retired as Vice President of the Riggs National Bank of Washington.

MR. HOEKE is quite often commissioned to make a model of a certain type vessel or to make repairs to a damaged one. This model of a C-2 cargo ship brought back memories for the IN SIGHT photographer who sailed on several of the C-1's.

MR. HOEKE adds the rigging to a model of the clipper ship Flying Cloud which is one of several models which he has been commissioned to build for the Yardarm Restaurant on Laskin Road in Virginia Beach. The hull in left foreground will eventually be thi schooner America and at right is hull for the U.S.S. Constitution.

HI! MERRY CHRISTMAS

Here comes Santa to brighten your holiday. Merry Christmas! And thanks for your patronage.

Towells-N-Stuff
Princess Anne Plaza

IN-SIGHT
published each Wednesday by the Beach Publishing Corporation
publishers of The Virginia Beach Sun
Gordon B. Mitchell, Manager
3108 Pacific Avenue, Virginia Beach, Va. 23451
The World's Largest Resort City

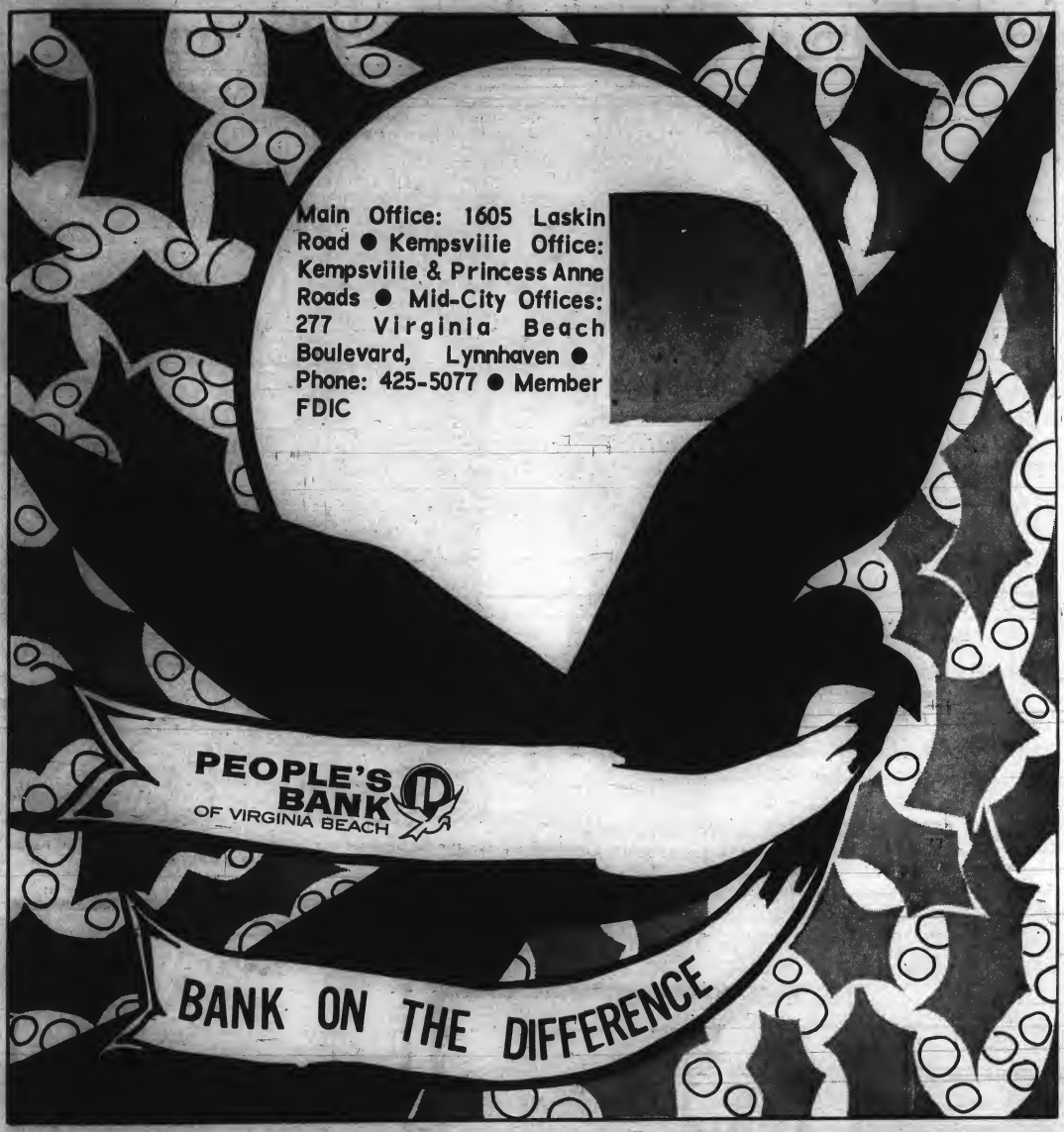

MAY THE BIG BIRD OF HAPPINESS BRING YOU

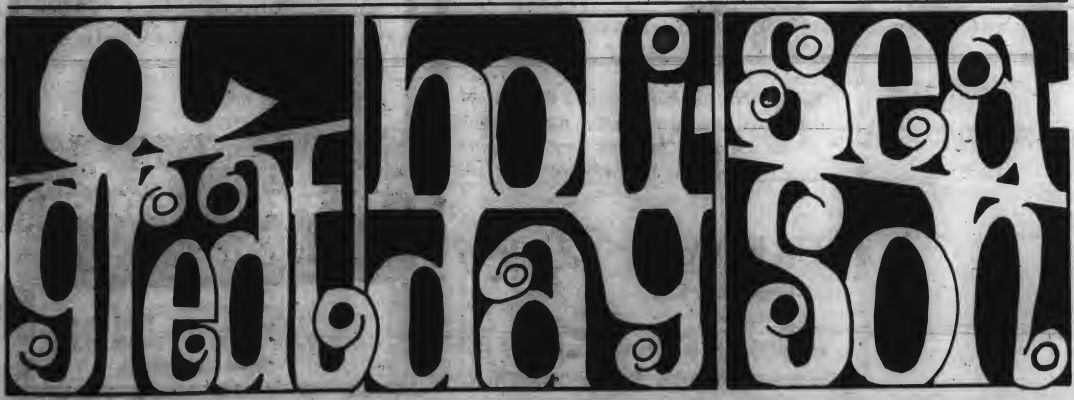

Kings Grant Community Christmas

Friends and neighbors got together last week for a pre-Christmas visit as the King's Grant Community League held it's annual Christmas bonfire in Whitt Park. Beside the bon fire there was a Santa Claus and a Christmas tree and a drawing. It wasn't a cold night but the heat of the bonfire felt good to the back sides of many and the kids had a ball.

Admiring the Christmas tree are MR. & MRS. H.C. MCCOY and son TREY 4, and MR. & MRS. BRUCE FARRELL and sons BROOKE 2, and WILLIAM 4.

Subscribe To The

SUN

to receive

IN SIGHT

every week

Christmas Greetings

As the Christmas glow adds to the spirit of the season, we think it a fine time to thank all our customers for their very loyal and friendly patronage. A Merry Christmas to all!

ACREDALE Bike SHOP
1350 Kempsville Road
at Acredale
420-8810

You never know when you'll need H.E.L.P.

Hospital and medical costs keep going higher and higher. You could really get stung with a swarm of heavy bills . . . unless you have H.E.L.P. It's the new plan of Health Expense Loss Protection that takes the bite out of BIG medical expenses. Don't be stuck with an old benefit plan.

If your protection is out of date
ASK US FOR H.E.L.P.
You'll be thankful you did.

Kellam - Eaton
Insurance Company

3111 PACIFIC AVE. PHONE 428-9161
2404-B PRINCESS ANNE RD. PHONE 427-2900
VIRGINIA BEACH, VIRGINIA

CHAMPIONS ALL

On Saturday, December 12th, The Bayside Road Runners defeated the Mariners 16-14 to win the Virginia Beach 90 Pound Midget League Football Championship. Head coach of the Road Runners is HENRY POPE and his assistant coaches are BOB RYAN and BILL FITCHETT.
Team members are DAVID POPE, KEITH WHEELHOUSE, PAUL TYNER, MICHAEL FITCHETT, RICHARD SUBLETT, BRYAN BEERS, TOMMIE NEEDHAM, REGGIE GARRETT, ERIC NYSTROM, DAVID WALKER, MIKE SHAVER, SCOTTIE JOHNSON, EDWIN PAVEY, JOHN OWENS, BENGIE BROWN, ANDRE DAVIS, STEVE HICKS, TORY BERGELT, MARK LARRIMORE, JIM HAYDEN, JR. STEVE GARDNER and JOHN REDMON.

CONGRESSMAN WILLIAM WHITEHURST presents a copy of the Congressional Record to CHARLES CARLIN KIRKPATRICK, President of Rosewood Memorial Park. Looking on, l to r, are ALAN T. DAVIS, ALBERT RICH, FRANK SHEA, and WARREN WATERS. In his speech to the House of Representatives, WHITEHURST cited the efforts of the Tidewater Veterans Association as an example of how local groups can act together to find solutions to the problems affecting their members.

New
Ye Olde Towne Shoppe
At Newtown Rd. 499-4749
5774-D Princess Anne Rd.
Early American Accessories
Antiques-Cut Glass-Wrought Iron Gifts
Helen M. Berry, Owner-Manager

MISTER JIM'S JUMBO
SUBMARINE SANDWICHES
"Tidewater's Original"

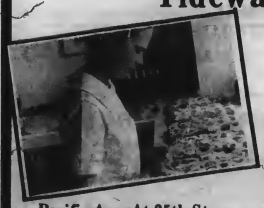

Pacific Ave. At 25th St.
Virginia Beach

OPEN 7
DAYS
A WEEK

151 E. Little Creek Rd.
Wards Corner Norfolk

Last Wednesday night the Adult Learning Center on Witchduck Road held open house. Several of the people responsible for the school and many students and friends showed up. In one group we found MRS. ANN DAVIS, Director of Educational Media, Virginia Beach School Board; WILLIAM MOORE, Assistant Supervisor Advanced Education, State Department of Education; FRANK TAYLOR, Director Vocational and Advanced Education, Virginia Beach City Schools; MRS. SALLY NEWMAN, Public Relations Advisor, and ROBERT PARR, Distributive Education Supervisor, Virginia Beach City Schools.

REVEREND MARCUS H. BLOODWORTH, of LeKies Methodist Church, discusses the center and the program with daytime teacher MRS. ANN SMITH and MISS LINDA CROCKER, teacher at Kempsville Elementary.

Adults Introduced To Learning Center

The Adult Basic Education Program is designed primarily for the benefit of those individuals, 18 years or older, who have not attained an eighth grade education. However, the program has been expanded in the last year to aid those desiring to study for the high school completion (GED) tests and to help certain aliens who speak little or no English.

Last year the program was operated in the evenings for two hours a session and usually twice a week. The City of Virginia Beach conducted six classes of this nature at three separate locations in the city.

Beginning July 1, 1970, an Accelerated Adult Learning Center (AALEC) was established and began operating at the Center for Effective Learning. Two full time teachers are employed at AALEC and also an individual who is responsible for promotion of the program and aids the teachers when the need arises. AALEC is open Monday through Friday from 9:00 A.M. to 3:30 P.M. and also three evenings each week. Two other classes are being conducted at Seatack Elementary School on Monday and Wednesday.

The State Board of Education has approved a budget of $13,727 for the evening program and $30,000 for the Adult Learning Center. The total cost to the City of Virginia Beach for the Adult Basic Program is only $4,373 since the Federal Government, through the State Board of Education, reimburses 90% of the total cost.

Night teacher, MRS. DOT RATCLIFF, prepares to demonstrate to visitors, MRS. GERTRUDE MITCHELL and MISS CAROL STEWART, the method which the center uses to teach English. Looking on is JAMES M. OGLESBY, Supervisor of the Center.

IN SIGHT

The Best To You

Each Week

In Pictures

SUPER TIRE STORES

12 VOLT BATTERY
48 MONTH GUARANTEE
All sizes $21.95

ULTRA PREMIUM BELTED DIAMOND TIRES

1948-F Diamond Springs Rd.
Phone 464-3516

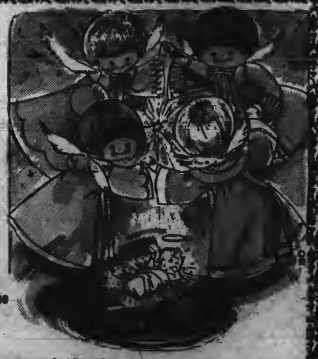

As Christmas comes, here's a wish that true merriment may endure all through the holidays.

Sincere appreciation for your cordial reception

HOUSE of GLASS
3765 SHORE DRIVE-VA. BEACH

Giant Tree Presented To College Park Gallery

A huge outdoor Christmas tree was presented to the College Park Gallery by the Chesapeake Art Guild Saturday night: The tree was lighted and dedicated by MRS. MARION WHITEHURST, vice mayor of Chesapeake, and was accepted by I. WILLIAM BERGER on behalf of the Larrymore Foundation, sponsors of the gallery. Over six hundred persons attended the dedication and lighting. Photo by Bill Glover.

Promises, Promises, Promises

ELIZABETH SMITH convinced SANTA she'd been a good girl so they sat under the Christmas tree to discuss the gifts and what he would bring her.

Read

IN SIGHT

and see what

your neighbors

are doing

Merry Christmas
BURT'S HOBBYS
166-D Rosemont Road
486-1934

THE HOME OF
ALL YOUR HOBBY NEEDS

PRESENT THIS AD AT BURT'S AND GET
10% off
ON YOUR PURCHASES.

He's the only one that delivers to more tidewater homes than

Yoder DAIRIES

But SANTA Delivers Only Once A Year!

WE come over a hundred times that often.

CALL
497-3518

5102 PRINCESS ANNE ROAD,
KEMPSVILLE
VIRGINIA BEACH, VA

In the North Atlantic

The 311 foot Coast Guard Cutter GRESHAM (WAGW 387) is one of six High Endurance Cutters in the Fifth Coast Guard District but her mission is unlike the mission of her sister Ocean Station Vessels.

The GRESHAM is unique in that she patrols Ocean Wheather Station "HOTEL" to provide ESSA Weather Bureau with data to improve heavy prediction for the Northeastern U.S.

The GRESHAM's operation plan requires her to patrol her weather station 210 days out of the year, therefore, her import periods are usually limited to not more than 7 days when she is home for fuel and supplies, and rotates a quarter of her crew.

Since the Gresham will be spending this Christmas some 250 miles northeast of Norfolk, Va., some of the wives of the ships crew joined forces to make the best of their Christmas situation. They cooked up 80 lbs. of fudge and approx. 1200 cookies for the GRESHAM's crew. All these treats plus 16 bags of mail full of letters and gifts will be transported out to the GRESHAM by the Coast Guard Cutter CHEROKEE.

The commanding officer of the GRESHAM is Cdr. Thomas R. Tyler and the executive officer is Lcdr. Milton J. Thompson.

Commander VICTOR KOLL, Captain of the Coast Guard Cutter Cherokee, shakes hands with Lt. Cdr. MILTON J. THOMPSON, Executive Officer of the Coast Guard Cutter Gresham, who will be spending the holidays at home this year on rotation. Waiting to present Captain KOLL with packages and mail for the Gresham are MRS. THOMAS R. TYLER, wife of the captain of the Gresham, MISS GAIL THOMPSON, MRS. MARY BLANFORD, MRS. MURIEL THOMPSON, wife of Lt. Cdr. THOMPSON, and MRS. GAINES TYLER, mother of Captain TYLER.

IN SIGHT

The only Picture paper covering Virginia Beach

Yule Greetings

May the blessed spirit of this holy season dwell in the hearts of all. Merry Christmas.

We appreciate your lawn mower and pest control business and look forward to serving you in the coming year.

Santa Comes By Ship

Seasons Greetings to the Gresham

Crew of the Cherokee load the Christmas mail and packages for the Gresham aboard. The two ships will rendezvous in the North Atlantic for the transfer.

MRS. TYLER, the captain's wife, marks one of the boxes so the crew of the Gresham will know which one contains the fudge.

We join with the carolers, singing out a message of peace and joy to you and yours.

IN SIGHT

IT'S CHRISTMAS TIME!

We'd like to wish you and your family a very Merry Christmas. Thanks for your patronage!

Virginia's Hobby & Craft

PEOPLE IN THE NEWS

The Pembroke Meadows Garden Club presented it's first "Yard Of The Month" award last week. The recipients were MR. & MRS. ROBERT BORDEN of 632 Abbey Road. Presentation was made by club president, MRS. E. E. (PAT) SCHNETZLER.

JIMMIE SUMMERLIN 13, shows some of his lapidary work to MERAL ARCHER, director of the College Park Gallery. JIMMIE, one of the youngest members, is displaying his work with the Tidewater Gem & Mineral Society at the gallery through January 4th.
JIMMIE did not get to attend the reception opening the show. He was at the hospital having a broken arm set.

JOE GIGLIA, manager, Laskin Road Esso, was named winner last week of a $100.00 prize for the Christmas decoration of his station. MR. GIGLIA says he is now eligible to compete in the district wide contest.

CENTRAL FASHIONS
BEACH'S NEWEST
208 20th Street 428-8246
Hair Styling

Joy Cort

Sandra Benoit

-THOUSANDS-
of WIGS—FALLS to choose from
ALL JUNIORS AND LADIES COLORS
For Christmas—give her year—round beauty

Party Provides Pajamas For Infant Home

St. Cecelia's Guild of St. Nicholas Church held a covered dish supper at the home of MRS. ELBERT COX on Little Neck Road Friday night. Each guest brought a gift of warm pajamas for the children of St. Mary's Infant Home. Looking over the gifts, which were placed in a large cradle, are MRS. EDWARD LAWRENCE, president of the guild, MRS. ELBERT COX, vice chairman and SISTER ANNE GRIFFIN, organizer of the guild.

Preparing to partake of the covered dish supper are J.D. GREGORY, HORACE CISTOLA, TERRI CASTELLUCCI, DONNAY GREGORY, RICHARD GUY, HELEN MALLOY, MICHAEL MALLOY, MICHAEL MORRIS and BLANCHE COX.

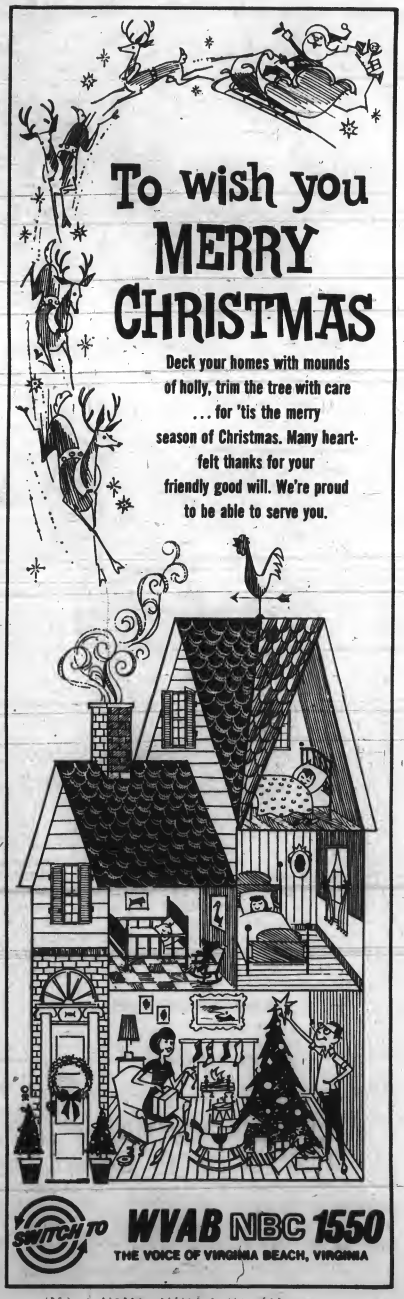

"WINTER SPECIALS"
·Free Lubrication
or
·Tune up Special--
Plus Parts
Install Plugs, Points, Condenser. Complete Engine Check Up & Road Tested
$14.95
ART WALKER
Service Mgr.
General Motors
Permanent Anti-Freeze $2.75 gal.
SNYDER BUICK INC.
21st. & Pacific Ave. Phone 428-2132

WE KILL BUGS
Total Cleanout Service
$5 this week only
ANTPEST CONTROL

Mayor Opens New Gift Center

Mayor DONALD RHODES cut a ribbon last Thursday to open a new Gold Bond Gift Center in Princess Anne Plaza Shopping Center. Among those attending the ribbon cutting and luncheon afterward, were several local merchants representing the businesses of Princess Anne Plaza. Also present to represent Colonial Stores was JAMES H. BLASSINGHAM, division merchandising manager; GEORGE FISHER, division advertising manager, and GASTON C. HUDGINS, former division merchandising manager now retired. Gold Bond Stamp Company officials present were JIM WITTENBURG, Division Manager, JOHN BEAUDOIN, Assistant Division Manager; A.J. MOONEY, Eastern Regional Manager; JIM ADAMS, Gift Center Supervisor; BILL GAYLORD and PERRY MORRIS, Territory Account Managers.

A "RELATIVE" WALK -- Aviation Maintenance Administrationman Second Class RALPH TAYLOR has tried several times to get orders to NAS Oceana. TAYLOR's reason for wanting Oceana is different from most. Aviation Machinist's Mate First Class E.J. KARHAN, attached to Oceana's Operations Department, happens to be TAYLOR's grandfather. Taylor received orders to the Commander Fleet Air Norfolk staff at Oceana in November. Since both are working in the clerical aspect of maintenance, you could say its a 'relatively' good set up. U.S. Navy Photo.

IN SIGHT

is your insight into

what's happening

in Virginia Beach

Merry Christmas

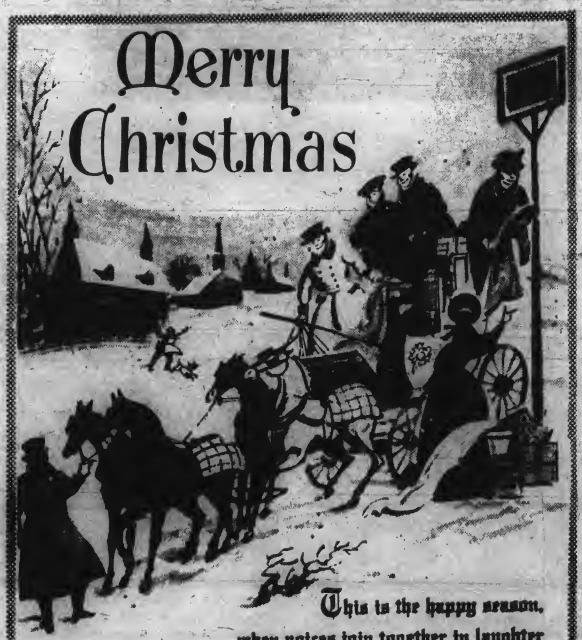

This is the happy season, when voices join together in laughter and song. It's the time when we count our blessings and share our good fortunes with friends and strangers, alike. In the true Christmas tradition, we'd like to extend to you and yours, our best wishes for a Merry Christmas.

KELLAM-EATON
Insurance Company
AND
REAL ESTATE COMPANY

First Colonial High School News

What a Way to Score

Tom Couch, the top returning scorer in the state, hit his 1000th point total for F.C. against Bayside Marlins on Tuesday night.

The presentation of the game ball to Couch was made by Mr. E. Carlton Bowyer in his office the following morning. Tom's teammates, and Coach Pat Ricks looked on.

Last year, Tom was the fourth leading scorer in the state averaging more than 24 points per game. Although not hitting his previous average, Coach Ricks commented that Tom has improved in every phase of play.

In scoring for the Patriots this year, Ricky Malbon has the top honor, averaging 23 points per game. Ricky also plays excellent defense and can score from any position on the court.

Sports

Bo Killen scored 24 points, leading First Colonial's Patriots to a 71-57 victory over determinded Kempsville. Ricky Malbon had 19, Tom Couch 13 in the winning effort.

The Patriots again found themselves on the losing end of a 78-73 decision with Norfolk Catholic. It was a disappointing loss for the Patriots, who led for most of the game, only to see Catholic rally each time to keep it even. Jesse Joyner was high with 21 points, Ricky Malbon had 19.

Tom Couch hit the 1,000 mark in scoring for First Colonial, leading his team to a 56-53 victory over stubborn Bayside. The feat came on a tip-in early in the first quarter. The game was stopped, as the Patriot faithful gave Tom a standing ovation. Couch finished with 18 points, lifting his total to 1,013. Way to shoot, Tom!

Christmas Combo

Fa la la la la, la. We sang our Christmas joy in the foyer. Trumpeters Bob Fellingham, John Kiemig; french horn, Jennifer Raybun; trombone, Brent Snyder; and tuba player, Ed Blackwell tooted out merry melodies with the S.C.A. tree all aglow, and the students gathered all about.

Mistletoe, with all its quaint, pretty Christmas inference, isn't the friendly little "plant" you might think. It is a grim parasite that grows on almost every variety of tree in the U.S., sometimes causing the host to sicken or die, says the December SCIENCE DEGEST. Birds spread mistletoe by eating its berries and then wiping their bills on trees to get rid of the sticky seeds.

Old Favorites Given Spanish Twist

Friday, December 11th, Mrs. Suzanne Stone's second bell Spanish class presented, in Spanish, two plays and one dance to all Spanish classes.

The two plays were "Little Red Riding Hood" and "Hansel and Gretel", The dance was "El Garabe Tapatio", the national dance of Mexico. The entire class had previously learned the dance although only six people actually performed.

At times, the audience was unable to comprehend all that was said, but with the props, costumes, and some sign language, this barrier was broken.

Students chose several characters as being the most memorable: The witch, Gale Michalos; the Big Bad Wolf, Lynn Hauck: Grandma, Renie Craft, and the woodsman, Stacy Hudgins.

Sing Sing Sing

The Madrical Chorus has been very active this Christmas season performing in various areas of Virginia Beach. Under the direction of Mr. William Miller, they have performed at the Cape Henry Women's Club annual Christmas luncheon at the Copper Kettle December 10, and at the White Heron Hotel Dec. 16 for the Kiwanis Club.

The carols, ranging from early 16th century to contempory, in this year's shows are "He is Born", "Carol of the Bells", and "O Holy Night" with soloist Joan Johnson. In the Madrical Chorus this year are Denise Bailey, Paul Dean, Mitza Matter, Linda Murphy, Scott Anderson, Earl Ballance, Alton Butler, David Bradshaw, Ewing Fears, Susan Litchfield, Debra Peterson, Carol Strickland, Joe Kolodziej, and Cecilia Sharp. The piano accompanists are Lula Franklin and Lorsine Erb.

To be in the Madrical Chorus you must try out at the end of each year. Each member is responsible for providing their own performing outfits; the girls wear long red velvet skirts with white blouses, the boys wear grey pants and blue blazers.

F. C. Represented

The University of Virginia conducted the Eighth Virginia Junior Science Humanities and Engineering Symposium at the university December 6th, 7th, and 8th. The symposium was sponsored and paid for by the U.S. Army Research Office and the University of Virginia Alumni Fund.

Attending were better than 100 students and teachers from Virginia. First Colonial was represented by Juniors Steve Koenig, Scott Reed, Courtney Coffman, Gary Bulmer, and Mr. John Magyar, an eighth grade Earth-Space Science teacher.

Objectives of the symposium were to promote mathematics and sciences, to search out and recognize potentially talented youth, to help students choose careers, and to further enlighten the teachers. Mr. Magyar and the four students in his charge attended a lecture on humanities Sunday night. Monday they went to various research participation periods, career counseling sessions, a teacher conference, and departmental lectures. The symposium was concluded with a presentation of some student papers and lectures on what comes after college. In their spare time they played pool in a campus pool hall.

F.C. was the only high school represented from Virginia Beach.

Christmas Creations

CHRISTMAS

Christmas is a happy time
Full of Joy and Giving
Santa's hearing children's wants
People glad they're living.

Christmas is a happy time
Full of Joy and eating
Santa's wrapping all the gifts
Little children sleeping.

Yes Christmas is a happy time
For those here to enjoy it
But many men in Vietnam
Won't be home to share it.

Many children will wake up
and run to see the tree
But no amount of pretty gifts
Will set their fathers free.

Many fathers won't be there
To sit next to the tree
And watch the faces glow
The children jump with glee.

For these men I say a prayer
To ask to let them see
That no one has forgotten them,
And please God, set them free.

Stacy Walker

PROBABLY

The kittens are probably cats,
The calf is probably a cow.
Mud has jammed my rifle,
Better clean it now.

The wife must be in the kitchen.
Not cleaning, but instead.
Making for the kids some cookies,
And my favorite ginger bread.
The snow has probably fallen,
It probably blankets the shed.
Medic! Medic! Come here quick
I think my friend is dead!

The kittens are probably cats
The calf is probably a cow.
I'd like to spend Christmas with you,
But I'm busy now.

Stephen Chesley

CHRISTMAS POEM

Month of December is great you know,
Everyone pay heed to the new fallen snow.
Roars of yays, cheers and shouts,
Rithmetic's over, there's six inches about.
Yes look at the new fallen snow!

Christmas is here for all to see,
Holly berries and Christmas trees.
Red, yellow, green and blue lights,
Isn't it pretty look at that sight!
Scenes made wide, line the hall,
Though some are big and some are small.
Many little packages lie,
Anticipating Christmas will soon be by.
So enjoy your Christmas cause time does fly!

Leslee Frick

It Started To Snow

The highway was not as crowded that night as usual. There were a few cars that roared by, but they were like solid little islands, and the boy barely noticed them. A light dust of snow covered about an ich of slush on the ground. The boy walked steadily down the road, pretending not to notice the look of disapproval that a passing man had given him. That man didn't matter, who cares if some old guy gives you one look, then turns away in disgust? I mean, if he doesn't like guys with long hair, that's his problem.

He kept walking. A parked car was idling in front of a house. In it there was an old lady, with her hands folded, her face blank. She looked at him, he looked through her, and the boy thought, "She hates me, but she'll die pretty soon, so who cares?"

The boy continued on, but something was nagging at him. This was Christmas, and it didn't feel right. His 'family' had a decorated tree, he had given every body something, and he had gotten some 'presents'. But something was wrong. He knew what Christmas was. Christ was born on Christmas, but as far as religion went, he had gone to church. So why did he feel let down, and hollow? Maybe it was because he kept thinking of the old lady all alone in the car. She hadn't exactly given him a 'hate' stare. Her look was more startled then anything else, and he hadn't even let her know that she existed. It would disturb the little old lady all alone in a car is she thought that she didn't exist. He knew what it felt like to be alone and young. Sometimes it was peaceful, but at other times it could tear him apart. How would it be if you were alone and old? He stopped. Then he turned and walked back again. If anyone found out that he had walked half a mile extra just because he felt sentimental over an ancient woman, he would be the laughing-stock at school, but for this one moment, that didn't matter. This was Christmas night, and if you can't show your love on Christmas night, you never can.

Again he came upon the car. The old woman looked at him, and he smiled at her. He said something which she couldn't hear, so ever so carefully, she opened the window a crack.

"Merry Christmas," the boy said. And her aged face crinkled a little as she said, "God bless you."

It started to snow, and on that night, the boy was aware of every falling flake, and of each careful step he set down on the freezing slush by the highway.

By Linda Barry

The raw, unchanted, bitterness
that haunts from the cradle
to the grave
ceases in its headlong flight
a moment,
reconsider.
He came amoung us unstained,
the embodiment of joy and
love.
There are those who would deny
his gift, and yet, they
call the light that blinds them,
darkness.

rita cregar

Navy Tapes Christmas Messages

HI DADDY--Christmas greetings are being taped for showing to Oceana men who are deployed aboard aircraft carriers USS John F. Kennedy (CVA-67) and USS Independence (CVA-62). U.S. Navy Photo.

FAMILY AFFAIR--Greetings go to Fighter Squadron Thirty-Two from the TAYLOR family--(l to r) JAMES, in Santa's lap, MARY, not visible, JEANNIE and MRS. MARGARET TAYLOR.

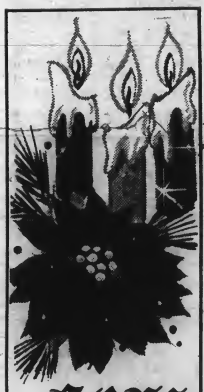

NOEL

Hoping Christmas brightness lasts all year! Your loyalty is great!

Harrell's Florist

Greetings and "Thank You..."

For a Christmas sparkling bright, fresh and merry, we extend our sincere wishes to you. We'll do our best, always, to deserve your valued good will.

Pic's

Thirty-First Street Cleaners

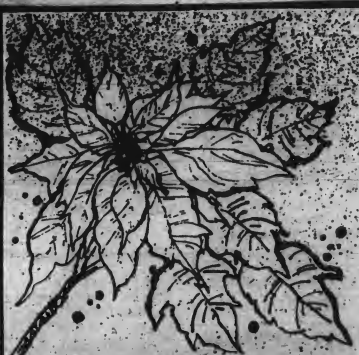

CHRISTMAS

In appreciation of your patronage...

Best wishes to customers and friends for a holiday filled with the happy sounds of laughter. Merry Christmas.

Old Dominion Paper Co.

INTRODUCTORY OFFER

As An Introduction to our new Weekly Pictorial, You May Subscribe to

VA. BEACH IN SIGHT Weekly Pictorial

AND

The VA. BEACH Sun
Regularly 5.20 a year

Both For One Year For Only $5.00

Clip And Mail The Introductory Coupon Below

Name _____

Street _____

City _____ Zip _____

Enclosed Check or Money Order And Return to-

INSIGHT
P.O. Box 657
Virginia Beach, Va.

VIRGINIA
JAN 4 1971
STATE LIBRARY

VIRGINIA STATE LIBRARY
RICHMOND, VA. 23219

VIRGINIA BEACH SUN

Virginia Beach Sun
Published Weekly
1105 Pacific Ave.
Va. Beach, Va. 23451
Second class postage paid
at Virginia Beach, Va.
Subscription Rates by Mail
$5.20 Per Annum

45th Year | Virginia Beach, Virginia, Thursday, December 31, 1970 | Telephone 428-2401 | 10 cents

Nigerian Student Looks at Blacks

A Nigerian student visiting Virginia Beach said Tuesday the American Negro is the most ignorant person in the world today, but that the ignorance lies not in education but in cultural values.

Clifford Edogun, 21, said racial segregation experienced in the United States is cultrual and deeply imbedded in the psychological makeup of the American people.

"This is the most advanced country in the world today," he said, and added that its advanced level may have caused the problem. Edogun said that although America is number one in the fields of politics and economic development, it's too complex and drags far behind in the development of a simple society in which to live.

In the United States blacks, whites, Indians, Chinese and other groups live in separate and distinct areas and groups. In other countries this is not the case.

The distinction there is made on the basis of economic standards and not color or race, he said.

A political science student at Sesquehanna University in Eastern Pennsylvania, Edogun said he has visited black ghettos in American and finds that the question in them is one of competition for jobs and climbing up the ladder.

The solution to the problem is education and enrichment of cultural values, he said. A large percentage of black Americans don't have the qualifications and don't, therefore, meet the standards that are applied in business, Edogun said.

A measure of that statement can be found when black Americans come to Africa, he added. "As soon as they get there, they expect to be made Secretary of State because they're from America.

"They soon learn that the standards we apply are usually harsher than the standards they have to meet in America for any job, and they return home."

And the reason they leave is that there is a cultural gap, Edogun said.

"Three hundred years of separation have made a great difference. The African and black American find a great difficulty in understanding one another because black Americans are too proud," he said.

He said Africans accept the white man because they have learned, after many years, how to read and understand him. But black Americans, Edogun said, aren't wanted because of the cultural difference.

Yet in the eyes of Africans, black and white Americans are the same in terms of nationality, he added.

"I'm not trying to bring them down, but these are the facts."

Edogun said that the majority of slaves sent to America came from the south of Nigeria, and that the Nigerian slave traders simply found that there was a way to get rid of the problems and make money at the same time.

"So we sent over all of the slaves, prisoners and people we didn't want anyway," he said. And that may be one reason why Africans don't tend to accept black Americans.

He said the concept on the part of white as well as black Americans that racial segregation is world-wide is that they haven't traveled abroad.

The few countries where segregation and hatred for the white man are practiced are generally those who have won their independence by force such as Nigeria and Guinea, he said.

In those countries and others like them white people are looked upon as imperialists, he said.

Edogun said he doesn't look at the color of a man's skin when he makes friends with anyone, and accused black Americans of discriminating on the same basis for which they condemn whites.

"No black person or white person can tell me what to do," he said, and added that the same attitude applies to his country's international situation.

Too many countries think that they can give another country arms and money and come in and tell them how to run the country. "That isn't true and America should learn it doesn't happen, at least in Nigeria."

He said that although many Nigerians turned against the United States when it refused to send arms to Nigeria to fight the Biafrans, he felt it was the best move that could have been made.

"I don't believe any country should intrude in another country's internal affairs," he said, and "that's what the war was, a civil war."

But just because Russian aid was accepted, it doesn't mean that Nigeria is going to become Communist. "No leader is going to stand by and see his country divided."

Edogun said Nigeria is still searching for its identity, but that it has solved its economic problem. The next step is to resolve the political problem and become stable in that area of conflict.

"But no african will tell you his country is developed. We are still developing" and perhaps, he added, that's why others think they can push Africans around, including black Americans.

My country is free in a cultural sense, and America and black Americans aren't, Edogun said.

And to Clifford Edogun, a budding Nigerian political scientist, that freedom is apparently more important than any other available to him.

Edogun

Report Shows Need For Personnel, Space As Population Hikes

By JAMES TURNER

An interim report by the city's space utilization and planning consultant indicates that the city will need an additional 1245 employes and about 121,000 additional square feet of space to contain them by 1995.

The report, conducted by SUA of California, is based on a population increase of about 166,000 in 1970 to about 425,661 in 1995.

But the report does not include those employes who work our-of-doors, only those who need office space to work in. Thus far there is no indication of the increased needs of trash collectors, roadway maintanance personnel and others of that category.

According to the report, school administration employes now number 105 and will need to increase to 271 be 1995. Space needs for the school administration will also increase by 14,734 square feet by 1995.

The report indicates that the number of police in all phases of that work now number 254 and that that number will need to be increased to 408 by 1975 and finally to 680 by the year 1995.

Investigative personnel should be increased from 41 to 90 by 1975 and to 168 by 1995, says the report, and precinct personnel should be increased from the present level of 151 to 206 in 1975 and ultimately to 333 by 1995.

Social service pesonnel should increase from 66 now to 129 by 1975 and to 207 by 1995, while health department personnel shoupd rise from the present level of 46 to 85 by 1975 and to 118 by 1995.

In five years, says the report, the city will need an additional 10 people in the Circuit Court, eight people in the Commonwealths Attorneys office and nine people in the Juvenile and Domestic Relations Court.

Present levels show that there are four people employed in the Circuit Court, 10 people in the Commonwealth's Attorney's office and seven people in the Juvenile and Domestic Relations Court.

Fire protection personnel, excluding firefighters, will have to be increased from 12 in 1970 to 31 in 1975 and finally to 39 by 1995, according to the consultants.

The Community Services Division, which handles highway repairs and construction, sanitation operations and refuse collection, among other functions, now has 119 employes in office positions. That number expected to increase to 203 by 1975 and finally to 300 by 1995.

The total number of new city employes in offices needed by 1975 will be about 1364, or about 541 more than are now employed.

No estimate was given as to the cost of employing these new personnel by the consultants in the first report, although more detailed information is expected on the increase projections within six or eight weeks when the final report is presented.

Space utilization reports indicate that the police department is in the greatest need of space. Present allocations are for 5653 square feet. The report says the police need a total of at least 14,996 square feet.

The jail has a square footage of 13,901 and needs 17,461 sq. feet at present.

The Cicuit Court needs 13,127 sq. feet and has 8,445 sq. feet occupied.

Other departments in need of expanded facilities now are data processing, finance, Commissioner of Revenue's office, community services, Municipal Court, personnel, planning, social services and treasurer.

Total figures for the complex show that there are 122,220 square feet occupied and that there is an immediate requirement for 165,261 square feet.

The final report will also include a building program indicating departmental location recommendations, an expansion plan, a schematic plan indicating location of any buildings to be constructed and cost estimates.

Educators Study Goals

Bridging the gap between educational developments and their availibility to all classrooms in the state was one of the main concerns of a group of educators called together from throughout the state by Gov. Linwood Holton recently.

One of the educators included in the group was Virginia Beach School Supt. E.E. Brickell. Another meeting of non-educators was called by the Governor earlier in the month for the same purpose.

Brickell said that Gov. Holton stayed through the entire six-hour discussion. "Anybody who would sit there for six hours would have to be vitally interested in education."

Although the educators and the non - educators meetings were separate, Brickell said "they seemed to be in great accord in regard to problems. Their approaches were different, however."

The two main topics discussed were: 1. What are we attempting to do in public education? and 2. How do we go about accomplishing the goals?

"One thing that concerned the whole group," said Brickell, "was how to prevent just doing more of the same thing--continuing education of the 19th century in the 20th. Are we tooled up for this industrial revolution or for the last?

"We are undergoing another industrial revolution as computers take over more jobs and put more people out of work. Students graduating from schools today may have three vocations in their lifetimes."

He said the group also discussed the problem of how colleges can provide teachers with the background necessary to to teach in a new age.

Also discussed was diagnostic and prescriptive teaching such as is being pioneered at Virginia Beach's Center for Effective Learning. In addition classroom motivation and creation of a learning environment in classrooms was discussed.

Subject relevancy was one thing on which the educators did not agree, however. Brickell feels that "if every teacher tried to keep his subject relevant to today's world, he'd be doing it on a day to day basis." He added that some subjects are relevant as they are, Shakespeare for instance, and should not be changed. "Some things are intrinsically more important than others."

Other topics included vocational education, reading problems, teaching technology and the social setting of schools.

"Some felt schools had too many demands thrust upon them," said Brickell, indicating that schools are often expected to take over the parents' role.

Brickell believes the meetings will lead to establishment by the governor of some agency or body to act as a stimulus for educational change and development.

Consumer Chief Named

Robert R. Loher, a building codes administrator, has been appointed as Virginia Beach's first full-time consumer protection officer, City Manager Roger M. Scott announced Tuesday.

Loher's new position is effective Jan. 1, 1971.

At the same time, Scott said Eddie L. Whitehurst, Jr. is being promoted to assistant consumer protection officer and sealer of weights and measures.

Whitehurst, 42, has been in the city's weights and measures office for the past six years.

Loher, 34, is a native of St. Louis, Mo. He chose Virginia Beach as his home after four years in the Navy and five years with the Virginia State Police.

He became a city building inspector in March 1963 and has been administrative assistant to Building Codes Superintendent John E. Gibbs for the past five years.

Virginia Beach became one of the first cities in the nation to establish a Consumer Protection Bureau last July, as part of Scott's reorganization of municipal functions.

The inspections Division is part of the Department of Community Services, directed by William W. Fleming.

In his new position, Loher will direct a staff of four and be responsible for maintaining a constant check on the full range of products and services offered for sale in Virginia Beach.

Loher

Loher is married to the former Frances Amos of Marinsville. They have two sons, 9-year-old Bobby and 2-year-old Dean.

3-Story School City's 1st

The proposed high school to be built in Bayside Borough will be the city's first multi-storied secondary school.

The school, which will be built from funds from the bond referendum if it is approved by voters in January, will have a three-story academic section.

School Supt. E. E. Brickell said he is often asked why multi-storied schools are not being built here. He said that comparative costs of the three-story building and a one-story school for the same number of students showed that the multi-storied construction saved only $10,000.

Beach Campaign for Whitehurst Begun

A "WE WANT WHITEHURST" petition campaign for Virginia Beach has been announced by A. Joseph Canada, Jr., Chairman of the non-partisan effort.

Canada, a Virginia Beach attorney, said, "From all reports, it appears that Virginia Beach will be placed in the Second Congressional District. Congressman Whitehurst is obviously very popular at the Beach, and while many people may have misgivings about our being combined with the City of Norfolk because of the difference in the character of the two cities we want to make every effort to show Bill Whitehurst that the citizens of Virginia Beach are with him."

In citing the advantages of having Congressman Whitehurst represent the Beach, Canada stated, "Congressman Whitehurst is a man who really works for his district, as shown by the fact that he spends nearly every Saturday in his Norfolk office seeing from 25 to 30 constituents who have problems he could help solve. He is also a member of the House Armed Services Committee, and we at the Beach are certainly much affected by that Committee in that we have Little Creek Amphibious Base, Oceana Naval Air Station, Dam Neck and Fort Story within our city limits."

Beginning this week, several hundred workers will be circulating the petitions in neighborhoods and shopping centers throughout Virginia Beach. The effort will continue until the Privileges and Elections Committee schedules its meeting to determine the re - districting proposals some time after final census figures are received about January 10th. At that time the petitions will be taken to Richmond for presentation to the Committee.

Canada added, "The "WE WANT WHITEHURST" campaign has gotten off to a tremendous start and worker participation and enthusiasm has surpassed all expectations at the initiattoe of the campaign earlier this week by the Virginia Beach Republican Assembly."

The VBRA, organized last week under the chairmanship of Horace E. "Hunky" Henderson, has assumed the "WE WANT WHITEHURST" cam-

Continued on Page Seven

INDEX

*Special Year-End Review.. 3
Classified.....6-7
Entertainment.....2
Editorials.....4
Women.....5

INSIGHT

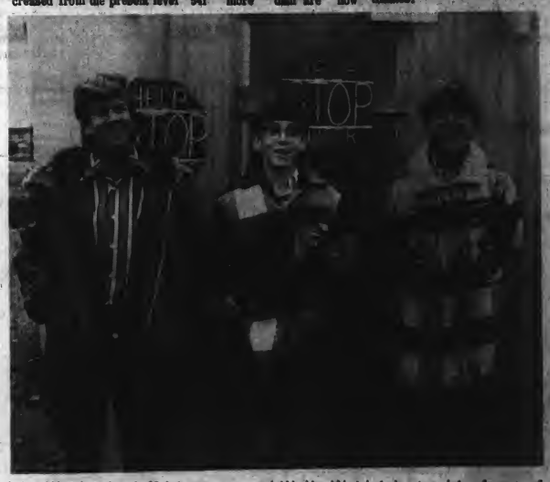

Jr. Weidrick, Jeff Liverman and Wally Weidrick stand in front of the "shack" with two hours to go in their 12 hour fast.

They strike for hunger

The sign on the outside of the "building" read "Hunger Shack."

This was where members of the Youth Fellowship of Pembroke Manor United Church of Christ on Independence Blvd. took turns staying from 6 a.m. to 6 p.m. Monday through Wednesday this week. Their diet, while serving their day, consisted of one cup of rice. Three members volunteered each day.

Their goal, according to Jr. (pronounced J. R.) Weidrick, "was to show concern for world hunger."

Their shack, built of two by fours and sheets of fiberglass, was donated by one of the fathers. On the walls inside were posters filled with pictures of food as well as starving people.

Although the shack, which was about four feet by four feet square, contained a small electric heater, the volunteers complained of being cold. The electric hookup was left over from a Christmas tree sale at the same place. There was a tarpaulin on the ground and a few small rugs and one chair.

The volunteers also had a deck of cards to help pass the time—although they did not lack company. Tuesday the shack was filled with some of Monday's volunteers, Wednesday's volunteers, friends and assorted brothers and sisters.

"It was really spooky when I got here this morning," commented Jeff Liverman. "Nobody else had gotten here yet."

"Yeah," said Jr. Weidrick, "and when we (he and his brother Wally) got here he popped up out of a pile of old Christmas trees."

David Deans is leadership sponsor for the youth group of which Paul Karch is president.

new year greetings

Signing in from the Admiral's chair, while wife Muriel observes, is Frank Peebles, the Naval Supply Center's Employe of the Quarter. Observing the guest book signing are (left to right) Capt. John Beale, department director, Leonard Wiggins, the Technical Division supervisor, and Rear Admiral E. W. Sutherling, commanding officer. The Peebles climaxed "his" day by dining with the Admiral. (Official Navy Photograph)

Peebles Is Top Employe

An employe of the Norfolk Naval Supply Center whose alertness saved the government a possible $394,000 has been selected Zero Defects Employe of the Quarter.

Frank B. Peebles, of Virginia Beach, an ordnance equipment specialist in the Technical Division of the Inventory Control Department was selected for his alert attention to his work that prevented an error which, if not detected, would have resulted in a loss of nearly $400,000 to the supply system.

That's not the only reason for the selection, though. Peebles was selected on the basis of consistent error-free work.

In recommending Peebles for recognition, his department director, Captain John W. Beale, SC, USN, noted that during the previous six months Peebles made approximately 2,400 technical decisions without an error.

"Mr. Peebles is a highly skilled technician who takes pride in his work," Captain Beale noted. "He is highly respected by his co-workers for his technical knowledge.

For his efforts, Peebles was visited by surprise in his office by RADM Elton W. Sutherling, SC, USN, commanding officer, who presented a plaque commemorating Peebles' selection.

Peebles and his wife were given VPI treatment recently at the Supply Center which included a luncheon with Admiral Sutherling, Captain Beale and L. M. Wiggins, Peebles' supervisor.

Commerce Increases

During the first nine months of 1970, Virginia's foreign trade increased by a substantial 27 per cent over the same period during 1969, according the the Virginia Port Authority. The volume gain was from 34.5 million tons to 43.8 million tons.

All trade categories--exports, imports, general cargo, and bulk cargo--were up. Nearly as many tons of cargo were handled in the first nine months of this year as were handled in all twelve months of last year.

Exports amounted to 37.0 million tons and imports accounted for 6.8 million tons. Coal represented 93 per cent of total export tonnage. Residual fuel oils and petroleum products accounted for 75 per cent of imports.

Volunteers Help Program

Volunteers assisted in daycare for outpatients at the Atlantic Mental Hygiene Clinic during the pre-Christmas season for the first.

On Dec. 2, 9 and 16 from 10 a.m. to 2 p.m. an activity group crafts program was enjoyed by 18 patients in the Center, which is on Wildwood Drive near the General Hospital of Virginia Beach. Most of those in the activity group were "aftercare" patients. Volunteers provided transportation, snacks for lunch and assisted the patients in making Christmas decorations for their homes.

Mrs. Janet Fishel, an expert in crafts work, led the group in making a ribbon "kissing ball", a chenille Christmas tree and a hanging decorated glitter ball.

According to the Center, the new program so far has been "a marvelous success."

The Center is the only city/state supported mental health clinic available to Virginia Beach residents. The all-purpose psychiatric outpatient clinc is supported financially by city, state and federal tax funds; by patient fees, and by the contributions of local individuals and civic organizations. The Center, which has as its purpose the diagnosis and treatment of emotional problems and mental illness, now has expanded services to include daycare on a limited basis for outpatients.

New Stamp to Honor MacArthur

A special stamp honoring Gen. Douglas MacArthur will be issued on Jan. 26 at Norfolk.

While the controversial general was twice honored on stamps of the Philippines and South Korea it was not thought possible that he would ever grace a stamp in his own country because of his dismissal by President Truman for insubordination.

The veterans organizations and collectors were persistently petitioning the Postmaster General and so finally it is again MacArthur's "I SHALL RETURN!" - this time on a U. S. commemorative stamp.

Veterans of the Pacific Theatre of Operations campaigns will be able to add an unusual memento to their World War II memorabilia:

A MacArthur first day cover with the new commemorative stamp featuring the General wearing his favorite battered army hat, bearing one-day-only "First Day of Issue" postmark and carrying enclosed a frameable parchment copy of "A father's prayer" written by him during the desperate early days of the Pacific war. The prayer is superimposed on a blow-up of the Philippine MacArthur stamp issued soon after the Liberation.

Requests for this memento may be forwarded to "MacArthur" c/o Goodwill Ambassador, P.O. Box 26-"A", Flushing, N. Y. 11358. A remittance of 30 cents should be enclosed for each unit desired.

He's Student and Teacher

Peterson

George Wayne Peterson of Virginia Beach, senior at Campbell College in Buies Creek, N.C. is teaching social science at South Johnston High School in Johnston County in the final stages of qualifying for certification to teach.

One of the 84 Campbell students doing field preparation as cadet teachers this term, he is working at South Johnston under the supervision of Mr. William Bonds. A Dean's List student at Campbell, he is the son of Mr. and Mrs. H.G. Peterson of 5160 Amherly Road.

Beach Girl In Chorus

Carol Eileen Rooney, a Longwood College freshmen from Virginia Beach, was a member of an intercollegiate chorus, composed of 90 singers from nine Virginia colleges, which recently presented a concert on the Longwood campus.

The chorus was sponsored by Virginia college chapters of Music Educators National Conference and was directed by Dr. Lara Hoggard, William Rand Kenan Professor of Music and director of choral activities at the University of North Carolina at Chapel Hill.

Daughter of Mr. and Mrs. George Matthew Rooney of 4633 Reynolds Drive, Carol is a music major working towards the bachelor of arts degree. She is a graduate of Frank W. Cox High School.

THEY DO--Barbara Ellberg and Tim Jones portray the couple whose marriage is set to music in "I Do, I Do" which is now running at the Lake Wright Dinner Theatre. The play is the musical version of "The Fourposter".

You Say You'd Like A Picture?

Would you like to have a copy of that picture in the VIRGINIA BEACH SUN?

It's easy to get as many copies as you would like of any picture taken by SUN photographers.

Clip the picture out of the paper with the date it appeared and send it along with your order to:

Photo Department,
VIRGINIA BEACH SUN
P. O. Box 657
Virginia Beach, Va. 23451

You will receive the finished glossy 8" x 10" print within two weeks by mail.

The charge is $3 for the first print and $1 for each additional print. After four weeks, the charge will be $4. Please include 3% sales tax.

Please make all checks payable to Beach Publishing Corporation.

Published weekly by the Beach Publishing Corporation, 3108 Pacific Avenue, Virginia Beach, Virginia, 23451. Second class postage paid at Virginia Beach, Virginia. Annual subscription rate by mail telephone 703-428-2401 and carrier $5.20; single copy 10c. Advertising rates upon request. Member of the Virginia Press Association.

Golden Agers Celebrate

The Golden Age or Senior Citizens Club, sponsored by the Virginia Beach Recreation Department, held its annual Fellowship Dinner at the Seatack Elementary School Dec. 3, at 8 p.m.

H.C. Benjamin, Recreation Supervisor, was in charge. The hospitality group were Mrs. Cherry Sawyer of New Hope Baptist Church, who is in charge of the Lynnhaven group, Mrs. Margaret Stearns of St. Francis Episcopal Church, who is in charge of the 50 plus group, Mrs. Ufoka Hite, who is in charge of the Atlantic Park group, Mrs. Elevora Winston of Oak Grove Baptist Church, who is in charge of the Blackwater group, Mrs. Sara P. Cason of Mt. Zion A.M.E. Church, who is the president of the Princess Anne area group, Mrs. Gladys Jackson of Little Piney Grove Baltist Church, who is the president of the Creeds group. There were 350 guests and members.

Messrs. Bernard Williams and Michael Williams sang a duet. The Cason family rendered two numbers and Mrs. Bernitta White sang several requested numbers. The Rev. H. L. Camper of St. Mark A.M.E. Church blessed the tables. The guests feasted on ham, turkey, candy sweet potatoes, potato salad, collard greens, string beans, corn, fried chicken, cakes and pies of all kinds, and all the trimmings that go to make a festive meal. A delightful evening was had by all.

Start Year By Stopping Smoking

It has been announced that the next series of meetings for persons who want to stop smoking will be held beginning on Tuesday evening, Jan. 5.

According to an official of the local Christmas Seal Association, the date was picked deliberately to help those who want to keep that New Year's resolution and 'kick the habit'. The program called KICK is a group therapy effort sponsored by the Southeastern Virginia Tuberculosis and Health Association and the regional PTA.

Advanced registration is required and further information can be obtained by contacting any of the above agencies.

Girl On VWC Team

Elizabeth C. Ashburn, a freshman, is a member of the 1970-71 Virginia Wesleyan College women's basketball team.

Miss Ashburn of Virginia Beach is a 1970 graduate of Notre Dame Academy, Middleburg, Virginia.

The women have a seven game schedule this year with four home games and three away. The schedule includes games with Carolton Oaks School, Chowan College, Christopher Newport College, Longwood College, and Norfolk Academy.

Howard D. Mast, instructor in physical education for Virginia Wesleyan College, is coaching the women's basketball team.

Virginia Wesleyan is a four-year, coeducational, church-related, basically residential, liberal arts college located on a 300 acre campus astride the Norfolk-Virginia Beach line.

Family Away; House Burns

An investigation is underway into the cause of a fire which resulted in extensive damage to a home near the intersection of Lynnhaven Road and Pritchard Street Tuesday night.

Approximately 40 men from the Plaza and London Bridge Volunteer Fire Departments were at the scene for nearly an hour-and-a-half.

The occupants of the home, who have not as yet been identified, were not home at the time. Officials said there were no injuries in the fire.

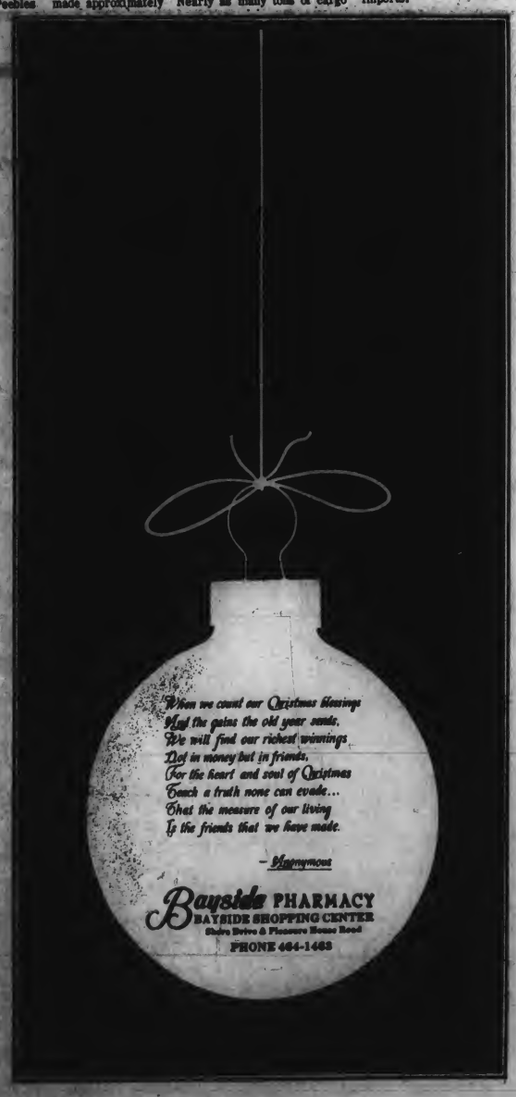

LEARN ASTROLOGY

Williams

Astrologer Ray Williams will teach you

Classes Now Forming

Call 425-1433

Beach THEATRE
25th & ATLANTIC
NOW PLAYING
Features 2-4:30-7-9:30

THE #1 NOVEL OF THE YEAR - NOW A MOTION PICTURE!

A ROSS HUNTER production
AIRPORT
BURT LANCASTER · DEAN MARTIN
A UNIVERSAL PICTURE

Bayne THEATRE
16th & ATLANTIC
NOW PLAYING
Features: 2-4-6-8-10

Brian Keith · Ernest Borgnine · Suzanne Pleshette
Suppose They Gave A War And Nobody Came
co-starring Tom Ewell · Bradford Dillman
Ivan Dixon · Arthur O'Connell · Don Ameche as Col. Flanders
and starring Tony Curtis as Shannon
Screenplay by Don McGuire And Hal Capstan Story by Hal Capstan
Music by Jerry Fielding Produced by Fred Engel Directed by Hy Averback
A Subsidiary of the American Broadcasting Companies, Inc. Color Distributed by Cinerama Releasing Corporation
GP

The Most Famous Basket in the World

THIS IS A Welcome Wagon COMMUNITY

Let us welcome you!

Phone 627-5685

Princess THEATRE
3177 Va. Beach Blvd.

What the dickens have they done to Scrooge?

ALBERT FINNEY'S award - quality performance is beautiful
Charles Chaplin L. A. Times

"SCROOGE"
A NEW MUSICAL
A Cinema Center Films Presentation
A National General Pictures Release
Panavision® Technicolor®
Features Daily
1:15 3:15 5:15 7:15 9:15

Princess Kiddie Time Every Saturday 9:15 AM Only
This week "DAY OF THE TRIFFIDS"

It was a year of many beginnings

A New Council

Despite the fact that the 1970 councilmanic elections drew the largest field of candidates in the city's history, Virginia Beach nevertheless ended in June with an all-Democratic Council.

The field of 34 candidates, which included 11 republicans, six independents and 17 Democrats, was narrowed down after a party primary, which resulted in the selection of Donald H. Rhodes, F. Reid Ervin, Robert B. Cromwell Jr., Frank D. Tarrall, D. Murray Malbon, George R. Ferrell, Frank Dusch, Earl M. Tebault, Floyd Waterfield, Curtis Payne and Dr. Clarence Holland as Democratic candidates.

The same 11 swept the election June 9 with Ervin, a first-term candidate, topping the returns list with 9,674 votes.

But the final composition of the council was not decided until the first week in September, when the new council selected a replacement for Tarrall, found dead in North Carolina a week before.

Thus it was that the first order of business council faced was the replacement of one of its own.

Chosen to fill the vacated Beach Borough seat was Robert H. Callis Jr., who had never sought office before.

Callis' selection brought to five the number of freshmen councilman, including Ervin, Rhodes, Holland and Waterfield. Thus council appeared to be smoothly on its way.

The following week, however, another political upset was in the making and was completed when Rhodes was selected by council to replace Dusch, who had held the seat in the merged city for seven years.

To political observers, it appeared that Rhodes' selection signaled a new mood in the political atmosphere. That indication was correct.

Dusch's oster was completed when Cromwell, vice-mayor for one term, was replaced by Tebault, representing the Blackwater Borough.

New Judges

There was a changeover in the Juvenile and Domestic Relations Court judgeships during the year. Judge Mary Speight Weiss resigned to move to Phoenix, Ariz., and Judge Philip L. Russo was appointed Fourth Circuit Court Judge. They were replaced in Juvenile and Domestic Relations Court by Judge Kenneth N. Whitehurst Jr. and Judge Thomas F. Betz Jr.

New Clinic

The Atlantic Mental Hygiene Clinic moved into new quarters near Virginia Beach General Hospital.

Big Conflict

Controversy broke out after the School Administration accepted a free 15-acre site for the proposed First Landing Elementary School. The site is part of a 50-acre tract of Seashore State Park which is cut off from the rest of the park by Shore Drive, a swamp and Ft. Story.

The North Virginia Beach Civic League was organized to lobby against the school being built there, then enlarged their efforts to enroll outside help through their arguments that the school would destroy unique flora and fauna in the area.

However, ecological reports presented by the School Administration showed that the flora and fauna in the site area is not unique just to that area. Their report also showed that the site is presently being used by motorcyclists as an obstacle course. Furthermore, the residents of adjacent property have posted no parking and no trespassing signs, plus fences, along the public right of way.

The Council of Civic Organizations turned down a plea to support the opposition, while the Virginia Beach Jaycees and the Council of PTA's voted to support the planned site. The School Board voted in favor of using the proposed site.

All-America City

What started as a civic project by Virginia Beach Jaycees in the Seatack area ended in July with the announcement that the city, primarily on the basis of that project, was named as a finalist in the 1970 All-America Cities competition.

Sponsored by Look magazine, the competitions included 21 other finalists. Virginia Beach was the only Virginia city selected.

In making a presentation to Look's jury in Portland, Oregon, city officials pointed out that the city's population has increased two-fold in the past ten years, but that the city has gained "a reputation for solving problems before they become acute."

Major points covered were the Seatack immediate action program, the servicemen's Hospitality House and the city's economic development.

A decision is expected to be rendered by Look's jury some time in February following an inspection visit to the city by the judges.

Virginia Beach was severed from the Eastern Shore early in January when the Navy cargo vessel USS Yancy was slammed into the Chesapeake Bay Bridge-Tunnel by winds of more than 50 mph. During the six weeks it took to repair the bridge, the Navy provided transportation between the Beach and the Shore.

Jail Is State's Last

Dec. 22, 1970 will be recorded in the annuals of Virginia Beach history as the date which marked an end to segregated facilities in the penal institutions of the state.

That night marked the complete integration of the Virginia Beach City Jail when black and white inmates shared the same sleeping quarters for the first time in the jail's operation.

The move followed the order of U.S. District Judge Robert R. Merhige, Jr., for City Sgt. John E. Marr to cease segregation of prisoners, thus ruling in favor of a request from the American Civil Liberties Union.

Closure

After a month of debate on a possible closure of the Back Bay National Wildlife Refuge beachfront, federal game and wildlife officials and the city fathers approved a set of regulations allowing the beach's use by vehicles.

But the continued opening of the beach carried with it a request that the city supply police patrols for the refuge beach, trash pickup seven days a week, enforcement of rerulations set forth by refuge personnel and speed limits.

The debate raged when refuge manager Robert Gilmore announced he would close the 4.2 mile stretch of beach to all vehicular traffic because there had been erosion of sand dunes by vehicles running over it and the littering problem.

But residents of homes south of refuge said closing the beach would mean that getting to their homes would be impossible or severely restricted.

A new set of regulations is expected to be released some time in January by Gilmore governing the continued use of the refuge and its beach.

Signboads

City Council declared a moratorium on signboard applications in October following a confrontation between the signboard industry and ardent conservationists which continues in effect.

That moratorium, which now holds eight billboard use permit applications in abatement, stemmed from applications for billboards along the Virginia Beach-Norfolk Expressway.

Following several meetings with both the signboard industry and opponents to the signboards, the city's planning department proposed an ordinance at council's direction.

That ordinance is expected to be heard within 60 days by the Planning Commission, then at a public hearing and finally by council for its approval.

New System

The cities of Norfolk and Virginia Beach finally agreed to the formation of a two-city water and trash collection authority in December, following several years of discussion of the proposal.

In a statement released by the two city managers, plans were announced for a study of the proposed authority, which would own both the water systems and trash collection and refuse disposal facilities of the two cities.

The authority, which would be funded through the sale of bonds, would function independent of the municipal governments.

Following a study of the authority by legal and engineering firms, it is expected to be presented to both city councils at a joint hearing. That date has not yet been discussed.

Bizarre Case

One of the most bizarre cases in resort city police annuals was recorded during the Labor Day holiday weekend with the murder of a Virginia Beach couple.

Samuel Willard Jones, 52, and his wife Jane, 49, according to police, were strangled to death when they reportedly took two prospective buyers for their 28-foot sailing trimaran on an inspection cruise aboard the vessel into waters of Chesapeake Bay.

Police have charged Robert Lee Woody, 32, and Fayette Tillman, Jr. 39, both of Norfolk with the murder of Jones. They are scheduled for trial in February.

School Started

Construction finally got underway last summer on Virginia Beach's long-awaited and thrice-postponed Vocational-Technical High School after federal funds were appropriated in April. The school, which will serve students throughout the city, is being constructed on a donated site on North Landing Road near Princess Anne Courthouse. The school is due to be completed for the 1972-73 school year. Students will attend regular classes half a day and the vocational school the other half. There will also be classes at night for adults. The city's share of the cost of the school was set aside from the last bond referendum. However, federal funds were not appropriated for more than two years.

POW-MIA

Shortly before Thanksgiving Mayor Donald Rhodes, along with Norfolk Mayor Roy Martin, flew to Paris to present petitions signed by some 170,000 Tidewater residents asked for the release and/or better treatment of POW-MIA's. Although they were first rebuked by the Vietnamese peace delegation in Paris, they were later received by North Vietnamese Delegate-General Mai Van Bo.

However, Bo was willing to talk with the mayors but he would make no promises about information on war prisoners and the return of sick and wounded. The mayors termed the trip "successful."

Drug Raid

What has been described as the largest crack-down on suspected "drug pushers" on the East Coast was staged last summer by Virginia Beach police.

The 13-hours raid resulted in the arrest of 38 adults and 4 juveniles and the filing of approximately 202 charges in connection with the illegal sale of drugs. The majority of charges were felonies and involved narcotics and/or drugs identified as marijuana, LSD, hashish, amphetamines, heroin, cocaine and morphine.

These arrests culminated a special six months investigation aimed at gathering information on illegal drug sources in and about the Virginia Beach Borough.

Sgt. C.E. Carlson, Sr., Police Identification Section, fingerprints one of the suspects taken into custody during the big drug crack-down in Virginia Beach.

Cultural Advancements

The city made a few cultural advancements during the year, quite out of character with its previous financial abstention in supporting the arts.

The breakthrough came in June when City Council appropriated $10,000 to pay the first year's salary of a curator who will hopefully establish a Virginia Beach Art Museum.

The project was the brainchild of the Virginia Beach Art Association which hopes that a museum can eventually be built to house the works of art to be collected by the curator. Until that is done the collection will be displayed at city hall.

Council thought long and hard on this idea before appropriating the funds but the decision was finally made to support the arts...providing no nudes adorn the halls, City Manager Roger Scott said at the time.

The year ended before a final decision was made on whether or not to allocate some $15,000 to the Virginia Beach Little Theatre for the construction of a theatre building.

But at council's informal session December 21 the proposal was again introduced by the Little Theatre group and council listened attentively. They did, in fact, indicate quite strongly that the appropriation would be made.

This money is needed by the Little Theatre to obtain a bank loan to build the theatre. The group has already raised a portion of the total cost and obtained the property at Barberton Drive and 24th Street.

Some councilmen voiced concern that now that the barn door is open all kinds of cultural groups will be seeking help...the civic chorus, the civic orchestra and others.

This may be true but the time obviously has come when the city must face some cultural responsibility and perhaps follow Councilman Ervin's comment that an annual fund be set aside for this specific purpose.

Mrs. Gertrude Stem and her children, Yasman, Mark, and Christina, were rescued from Seashore State Park after spending two nights and nearly three days lost in the dense woods. Nearly 150 military men, Park Rangers; City police officers, firemen and rescue squadsmen launched a massive search for the family. Army Maj. David Stem is shown reunited with his family at the Ft. Story dispensary shortly after their rescue.

Paid Firemen

Virginia Beach moved another step closer this year to the realization of protection under a city-wide, full time, paid fire department.

Initial steps for such a service, which would eventually mean the end for the resort city's historical "Volunteer Firemen", were outlined in the "Municipal Fire Protection Study" which assessed existing fire protection in Virginia Beach.

The study was compiled for Virginia Beach by the National Loss Control Service Corporation at the request of City Council.

Some time is expected to pass before any official word is released on how many of the Study's recommendations will be adopted by Virginia Beach.

Committee

A Committee of 100 was formed through the Chamber of Commerce as a citizen's effort in soliciting more industry for Virginia Beach. The committee is comprised of businessmen who agree to make courtesy calls on manufacturers and industrialists during their own business trips throughout the country. John Baines was elected chairman.

First Citizen

Regan Bradshaw Pulley was named the Virginia Beach Jaycee's First Citizen for 1969.

Top Farmer

The Chamber of Commerce honored Robert DeFord as "Man of the Year in Agriculture."

We're greeting the New Year with hope that it brings to all our wonderful friends and customers the best of everything...health, happiness and success. With many thanks for your good will and patronage, we sincerely wish you and your family a very joyous year. We look forward to serving you again, soon.

Kellam - Eaton
Insurance Company

VIRGINIA BEACH SUN

Established 1925

Thursday, December 31, 1970

Published weekly by the Beach Publishing Corporation

John R. Griffin
General Manager

Ruby Jean Phillips
Managing Editor

Mrs. Olga Edwards
Advertising Manager

A Simple Plan

An article in a recent national publication outlines a school plan utilized by a classroom-poor community in solving its educational problems. The schools simply operate year-around with students in class forty-five days and on vacation fifteen days. By dividing the entire student body into four groups and rotation them on this schedule, the schools accommodate only three-fourths of the students at one time.

If Virginia Beach's student body were reduced by one-fourth, the existing classrooms would be sufficient. It would, hopefully, ease the problem of continued school construction. It would also demand fewer buses and teachers would have a year-around income. Yet, students and teachers alike would still have the nine-week vacation, divided into three-week periods over the twelve months. There are some rather obvious economical benefits.

School administrators are not exactly enthusiastic over such a plan and do not believe it would work here. For one thing, it would eliminate school sports and extra-curricular activities.

This is important to the development of well rounded students, admittedly, but is it really more important than overcrowded classrooms and a growing need for additional classrooms?

If this city is going to continue to allow the construction of thousands upon thousands of homes, which of course attract more families, then perhaps the time is upon us when such an educational plan should be considered. It becomes more obvious each year that some solution, preferably a simple one, must be found to ease the school expense. And this is a simple plan.

Thank goodness for tourism!

The Division of Industrial Development in Richmond this week released its year-end report of industrial activity throughout Virginia during 1970.

Some 164 manufacturers announced this year to either locate or expand existing facilities in Virginia. These operations are expected to create nearly 14,000 new jobs when they reach full production.

The industrial report claims the new plants and expansions are geographically well dispersed throughout the state with the heaviest concentration in the area betweeen Roanoke and Bristol.

Not one plant was announced for Virginia Beach. Nowhere in the report is the city even mentioned.

It's times like these that one realizes how dismal the industrial picture really is in the resort city. Plants located in Chesapeake, in Norfolk and throughout the Tidewater area. But Virginia Beach has been pointedly avoided.

Plans for industrial development in the city were stepped up this year. A department for such activity was created in the new reorganization of the municipal government. The Chamber of Commerce brought into being a Committee of 100 for the solicitation of industry by individual businessmen. These efforts obviously came none too soon.

With all the available acreage in Virginia Beach it seems rather remarkable that so little industry locates here. Of course the water arrangement the city presently has with Norfolk accounts for much of this. Large manufacturing plants could never afford the water rates. This hopefully will end once a new water and sewage system is established.

The electric rates are also detrimental to industry and probably are a strong contributing factor to the drop in Virginia's overall industrial picture. Last year the state had 202 new or expanded plants to its credit as compared to this year's 164.

The city is fortunate that it has two of the state's largest industries...tourism and agriculture. These two bring in nearly one hundred million fresh dollars into the city and state economy each year. If the city continues to come up short in the competition for industry, perhaps more attention should be given to the development of the city's tourism and agriculture. The econmic picture would indeed be dismal without them.

Opposes Referendum

To the Editor:

In your issue of December 17th there appeared a letter from Mr. Hugh A. Saul. I am in complete agreement with Mr. Saul and hopefully trust that a majority of Virginia Beach citizens have the same viewpoint. Especially so the senior citizens who are retired and living on an income much lower than during our productice years. We have already suffered a huge tax increase in the past few years and there is no doubt that another one will be forthcoming if this new bond issue for schools is approved.

This city is gorged with rental property that is occupied with families with children and they will be the ones for whom these proposed schools will be constructed. Naturally these families that are registered voters will vote yes for this issue. But they do so little supporting the expense of running this city. It is not fair. Only the property owners should be allowed to vote on any sort of bond issue.

I have done and will continue to do every possible thing to try and defeat this bond issue. I attended public schools in this area and I never had a million dollar gymnasium or a half million dollar heated swimming pool to play around in. And I received just as good, if not better, education than what is dealt out in our schools today. And we also were taught at home by our parents the right way to live and there was not the juvenile delinquency that is rife in this community today as well as all over the country.

As I wrote in your paper several years ago after the tax increase, we old citizens of Virginia Beach are the ones that are paying for all this run wild building that is going on. I built my home in 1952 and at that time I was receiving the same services as I do today. Not one single improvement has been made in my section of the city. Not even a new school.

So to all you good people of Virginia Beach may I earnestly urge you to not only go to the polls and vote no but also beseech all your friends to do likewise.

We all want to see Virginia Beach grow but not to the extent of spending money like it was going out of style.

Stanleigh H. Jones
518 High Point Ave.
Virginia Beach, Va. 23451

For Schools

To the Editor:

The School Board is unjustly criticized for all the apartments and townhouses being built in our city, when they really have nothing to do with it. They have been telling City Council for years that continued building would cause the need for more schools, and now we have it.

I say let's all get together and support the School Board that has given us outstanding schools. Without our schools we have nothing. Let's vote for the bond issue and then go to the Planning Commission and the City Council and tell them to stop approving all those apartments and townhouses. This bond issue is to build schools for children already in the city and for those from permits already approved. Don't cut off your nose to spite your face.

Anyone who reads knows we have the lowest costs in our schools and the lowest taxes around. If you don't think so, move somewhere else and see what you find.

We should praise our School Board and vote for the bond issue. Then we can go to City Hall and see our councilmen and tell them how we feel. But don't take it out on people who are doing a good job.

Thank you,
Mrs. S. W. Porterfield
Jeanne Street
Virginia Beach, Va.

Racing

To the Editor:

Racing in Virginia Beach is one of the main topics in any conversation you over - hear where you stop long enough to listen for a few minutes, and they are asking such questions as I wonder who is paying these so and so's for fighting to keep us from getting the races here at the Beach, some of the arguments are ridiculous indeed, such as the hoods it would bring into the Beach, I can assure all that think this way that you have more hoodlums here on the Beach right now than the races could bring in, every person working inside of a track is investigated before he can get a pass to even work in a track, former FBI Agents now working for the horse owners association will finger print you and take your photo, sending it the the FBI in Washington for a check on you, if your record is not clean you can't get a pass or a job, it is just that simple, horse racing is still the sport of Kings, and the owners association intend to keep that way, it was nothing out of the ordinary for them to have million dollars days at the MRA track about five miles from Plymouth Michigan, that is a million dollars pass through the pari-mutual windows, I can assure you with the population we have to draw from here in this area we will soon have the same thing here.

Racing would make Virginia Beach, I can assure that this is a fact, as it would make it one of most attractive Cities to live in on the Atlantic Coast, bar none, and that includes Miami Florida, we must open up Virginia Beach, why can we not have our own Princess Grace right here at home, why should we have to go some half pint size little kingdom to play the games that keep such as they are in splendor, and regal position, let's make this the greatest resort City in the World, it can be done and any one doubting it should have his head examined, in fact when you hear some one doing his best to keep races from coming here, you can bet your last dollar that he is not a native and is on the payroll of some of the Maryland tracks trying to keep us from cutting into their gold mines, a combination track could be built here with running races in the day time and the harness at night one of the most beautiful sights any one would wish to see.

We must face facts and realize our potential here, why not a State lottery that would put the numbers racket out of business with a drawing once a month it could be handled by the State Whisky Stores at very little cost, why do we continue to keep our heads in the sand and refuse to admit we are just a group fooling no one but our selves and making it tough for each other, instead of working in harmony and making this a better life for all concerned.

Sincerely
Raymond C. Purvis

Follies Boosted

To the Editor:

We want to thank you on behalf of the Virginia Beach Princess Anne Junior Woman's Club for your help in our 20th Annual Follies production, "Beach Playmates".

Through the years the proceeds from the Follies, our major ways and means project, have been donated to many and varied charitable causes. In recent years our primary concern has been providing kindergartens and other services for the mentally retarded children in Virginia Beach.

It has only been through your support and that of other interested persons that we have been able to make some contribution toward improvements in our community.

Sincerely yours,
Mrs. Samuel W. Scott
Ways and Means Chairman
Mrs. Frederick E. Winfree, III
President

Paper Pushed Poppies

To the Editor:

On behalf of the Douglas MacArthur Post #392 of the Veterans of Foreign Wars, I wish to thank you for the publicity that contributed so much to the success of our recent poppy sale drive on November 6th and 7th. In particular, the picture and the writeup in the 5th of November newspaper was much appreciated.

The success of this drive means a great deal to wounded veterans and widows and orphans of servicemen for whom the collections were made. The success of the drive depended greatly on public spirited efforts such as yours.

D.L. Garcia

KEEP OFF THE GRASS

By W. A. Leavell, Ph.D.

One of the most important decisions voters of this country have to make is the selection of our President. Every four years the people have the opportunity to select the man who will have more to do with their future than any other elected official. This choice should not be made lightly.

In the past, the actual choice has been between the candidates of the two major parties. No doubt this will continue to be the case for some time to come. While the two major parties don't always put forth the best qualified vote grabbers, the system is not a bad one.

One major defect in the selection process seems to be that often times the voters do not really know the candidates and what they stand for. The image projected by the TV and news media is not always the real candidate. Just because a candidate is the choice of his party leadership to run doesn't mean he is the best man. History tells us that some real dingbats have been on the ticket. Some have even been elected.

Take the leading contender for the Democratic nomination--good old "Moose-Jaw" Muskie, the junior Senator from the Mickey Mouse state of Maine. His public image is that of the Great White Father. Some people just love his silent stone face, his quiet manner and his Maine accent. He comes on very strong with the news media and many people buy this "Show" image as the real Muskie.

Well, I don't claim to be an expert on Moose-Jaw types, or Maine, or the Great White Father image but I recently spent two years in exile in the Late Great State of Maine. My experience with "Muskieland" is recent. I have seen first hand the area the good Senator comes from, what he has done for and to those who elected him and the state he claims to represent.

I just can't swallow the bought and paid for image the Democratic front runner is shaking before the people. To me, it is as false as a nine dollar bill. He might seem like something on a stick to those who don't look beneath the slick professional glossy image but lets hope the great mass of voters are not taken in by this farce.

When you look at his record it stands out like a sore thumb. The Senator is a prime example of what is currently referred to as a "RADICLIB." This doesn't come through on his professional image but his record speaks for itself.

Take his recent fire-side chat to the voters just before the last election. No doubt you recall the show he put on. In his performance he accused the administration of lying and suggested it was doing "evil." The pot calling the kettle black!

It turns out that the Senator didn't write that speech, much less pay for airing it. The basic speech was written by Richard Goodwin, a super liberal who was active in the candidacies of McCarthy, Kennedy and McGovern in 1968. His travelogue on Maine was paid for by the Committee for National Unity. That left-of-center group put up the money and called the shots.

Sam Brown, the pro-Viet Cong Moratorium organizer played an important part in that production. The money came from a number of well known super doves and peaceniks. "Moose-Jaw" Muskie makes people of that type jump with joy. If they can make him President they can set about the final assault on our Constitution with ease.

While our enemies have been building up their might, Senator Muskie has been working for the downgrading of our ability to protect ourselves. He voted against the ABM on the grounds it might make the Soviets mad.

The Senator voted against the crime bill for the District of Columbia, where crime was running wild. He called this effort to stop crime an "Experiment in repression."

"Moose-Jaw" Muskie vigorously defended the 1969 Moratorium, sponsored by the Communist-infiltrated New Mobe.

This champion of the new left, of violent dissent and the highest elected official to proclaim the draft dodgers in Canada as the real heros and "Patriots" is in the front runner for the Democratic nomination in 1972. If his odd lot promoters can wrap an American flag around him and keep him smiling that fake political grin, they just might sell him to the voters. Good grief, what a shame!

All you "RADIC-LIB" and far out people, if you want to offer your services to "Poor" Senator Muskie, his national office for President is at Room 1004, 1660 L Street, N.W., Washington, D.C., phone 466-2040. The office cost $1,500 a month plus $100 for parking spaces. Robert L. Nelson, former executive director of the Lawyers Committee for Civil Rights Under Law is the head man.

Youth Vote of Little Interest

We anticipated a light response to last week's SunSurvey question because who has time to even read a newspaper during Christmas week, much less have the time to answer a questionnaire?

And we were right.

The question was: "Should the state allow 18 year olds to vote in state and local elections now that they are able to vote in national elections?"

Our response was 90 per cent in favor; 10 per cent against. But we must point out that the response really was too light to be representative.

It is interesting to note, however, that the 18-year-old vote has caused very little interest since it was approved by Congress last week.

The registrar's office here reports that they are not yet registering 18-year-olds, pending authorization from the State Board of Elections. The spokesman said that only a few telephone calls have so far been received concerning registration.

The main problem, it seems, is that this new regulation, which goes into effect Jan. 1, requires three sets of books in the states which have not passed the youth vote. This is the reason Governor Holton is pushing to have this proposal introduced during the special session of the General Assembly in January.

While the voter registration is pending, we'll turn our attention to the one subject that is always of interest, especially with another school bond referendum looming around the corner.

An editorial on this page suggests a plan which might ease the tax burden of continuing school construction. It may or may not work, but should it be tried?

DON'T FALL OFF THE MOUNTAIN, by Shirley McLaine. New York, W. W. Norton and Company, 1970. $5.95.

In DON'T FALL OFF THE MOUNTAIN, Shirley MacLaine writes with wit and charm about her childhood in Virginia, her marriage to Steve Parker, and her rise to stardom. Her overnight change from chorus girl to star reads like many a young girl's dream.

Much of her life sounds like a suspense - filled adventure story; her avid curiosity about people has led her to all parts of the world. Prior to the filming of "Irma La Douce," she researched her role as a prostitute in the red light district of Paris. Her interest in the civil rights movement took her to Mississippi where she lived and worked for a time. Her travels have taken her among the Masai in Africa, to India, and to the Himalayan kingdom of Bhutan. While in Bhutan, a place that few Westerners have visited, she became involved in a revolution.

Miss MacLaine writes extremely well about the interesting people she has met on her many journeys. She believes that by living with and learning from them, she will find her place in the time as possible with her family in Japan.

If you enjoy Miss MacLaine in her role as an entertainer, you should find this book quite interesting, for it reveals many other facets of her life.

Jeanne W. Fox

SUN SURVEY

QUESTION: Would you favor a 12-month school year, rotating the students so that the student body would be cut one-fourth, as a solution to easing the city's overcrowded schools?

Your comments and signed letters would be appreciated also.

YES ☐ NO ☐

Clip and return to: VIRGINIA BEACH SUN, Box 657, Virginia Beach, Va. 23451

THE WOMEN

VIRGINIA BEACH SUN

Thursday, December 31, 1970

The chickens don't cackle and the cow doesn't moo

By CAROLYN McALLEN

Tired of leftover holiday turkey? Maybe we won't have to worry about that problem in the future.

There's no question that the world population is increasing at a frightening rate. Soon land, any land, will be at a premium. So will food. We are a meat-eating people. A lot of space is needed to grow the hogs and cattle necessary to supply feed us and future generations.

"We're not going to be able to afford the luxury of meat much longer," commented Tom Lynch, a food broker representing General Mills.

General Mills' answer to the problem is Bontrae, their name for a spun soybean protein. Other companies, Archer Daniels Midland, Swift and Co., Worthington Foods (Ralston-Purina) and H.B. Taylor, are also conducting major research into the production of soy textured protein products.

Bontrae is not new, at least not to the institutional market. It is already being used in Virginia state hospitals, colleges and some restaurants. City schools in Philadelphia are using Bontrae products. Locally it is distributed by Galanides Inc.

Lynch will introduce Bontrae products locally at a meeting of the Tidewater Chapter of Home Economists in Home Making at 8 p.m. Jan. 4 at the home of Mrs. James Spencer.

One of spun protein's main advantages is that it is economical. According to Lynch, Bontrae is 20-30% cheaper than its meat counterpart pound for pound.

"We are able to produce Bontrae and give the same nutritional value as the meat counterpart," he said.

Presently the only Bontrae product found in stores is Bac-O-Bits, a simulator of crumbled bacon for use as a garnish or in scrambled eggs, dips, sandwich spreads, etc. Check the label of the next bacon-flavored dip you buy. It will probably not contain bacon but Bac-O-Bits instead.

Protein substitutes are not new. After World War II General Mills was licensed to produce proteins for the "Foods for Millions" program to feed starving people overseas. Unfortunately, although the resulting products were nutritionally successful, they did not find acceptance because they were different in texture and flavor from the food to which the paople were accustomed.

The solution, which resulted from more than 300 years of man hours in research, is the spun soy protein which is like the meat it simulates in texture, flavor and color to make it acceptable to the consumer. Present forms of Bontrae include diced chicken-flavor and diced ham flavor plus a crumbled beef flavor which can be used as an extender with ground beef in meat balls, meat loaf, etc. or by itself in dishes like stroganoff or sloppy joes.

The time it saves in food prepartion makes Bontrae especially attractive for institutional use. It comes frozen, already cooked so there is no weight loss from shrinkage. In addition there is no waste since there is nothing to trim.

People are suspicious of products which don't feel right in their mouths. Thus texture has been a major problem. When Bontrae scallops were being tested, the taste and appearance were not too hard to copy. However, the stringy, chewy feel of scallops took some doing. The problem was solved, however, and the like-scallops Bontrae are now in pilot production, as is sliced ham and roast beef.

Another advantage of the spun soy protein in this cholesterol-minded society is that it can be produced in low-cholesterol form. "It is also frequently more sanitary than meat," Lynch pointed out.

Food substitutes are not new. Take, for example, no-dairy whipped topping or no-dairy coffee creamer. That's another problem. What do you call Bontrae? It is not a meat. So what do you label a meat loaf made with half meat and half Bontrae? Or a chicken chow mein recipe in which Bontrae has been substituted? Is it Bontrae chow mein.?

Tests have shown that most restaurant patrons cannot distinguish between a meat loaf made with 100% meat and one made with 20% meat and 80% textured soy protein.

The average adult needs about three ounces of high quality protein, he eats meat, fish, fowl, eggs and dairy products. However, animal digestive systems aren't very efficient either, converting only about 10% of their vegetable intake into protein.

But modern chemistry - eliminating the animal and making a direct conversion - can increase the efficienty to 70% and drastically cut the cost of producing a pound of edible protein.

This production process involves taking soy meal and refining it to extract protein. The resulting honey-like mixture is extruded through spinnerettes into a coagulating bath where fiber formation occurs. By changing the composition of and treatment given the spinning mixture, the configuration of the openings in the spinerettes, the conditions in the bath and treatment of the filaments after formation, their character can be varied from that of tender, delicate fibrils to tough strands. For finished product fabrication, fibrils are blended with fat, flavors, coloring, supplemental nutrients and stabilizers.

Soy beans are nothing new. They were a part of the diet of Oriental peoples as far back as 3000 B.C. Originally brought to the U.S. in 1804 as ballast aboard a ship from China, they were first grown as an agricultural curiosity. From animal feed, its use progressed to World War I when soy bean oil was used to relieve a cotton seed oil shortage.

General Mills sees an eventual relationship between spun soy protein and meat as there is between margarine and butter.

But, as Lynch pointed out, it may be some time before the average housewife will be using Bontrae. For one thing General Mills does not have the plants necessary for mass production yet. In addition, a vast public information and publicity campaign is needed for the introduction of any major product.

Still, with rising food costs accompanying the rising population, probably it is only a question of time before Bontrae and other soy-protein products become an accepted part of the average diet.

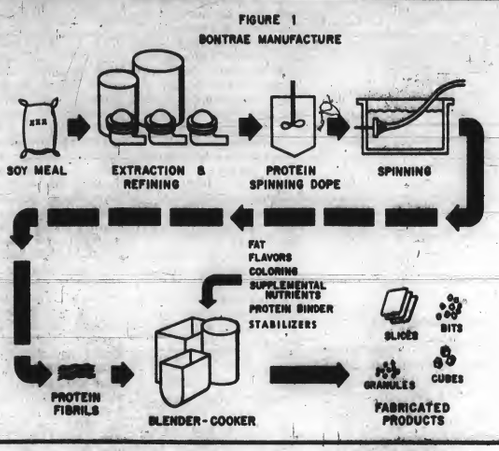

Fig. 1 — Diagram of *Bontrae* manufactured by General Mills shows how soybean and similar oilseed meals can be upgraded to 90 percent protein or better and spun into fibrils to which other nutrients, flavors, and coloring can be added. The end product can be formed into slices, "whole meat" portions, cubes, bits, or granules.

Mushroom appetizers can be so delicious they are irresistible, but the dainty calorie count of mushrooms themselves makes it possible to eat them freely without worrying about gaining weight.

Save calories on holiday

When your fashionable, figure - conscious women friends show up on New Year's Eve, wearing glamorous evening pants suits, they'll love you for serving mushrooms in some form. They'll know that mushrooms are as low in calories as they are rich in flavor.

Shrimp and egg-stuffed mushrooms or mushroom and beef kebabs are delicious appetizers. Quite chic, too. Or if there's to be a buffett supper, serve a mushroom-rich casserole, mushroom and cold meat salad, mushroom and cheese rabbit, mushroom scrambled eggs or perhaps a hearty mushroom and beef soup. Fresh, canned or frozen mushrooms can be used for these hot dishes, although the appetizers are a bit better if crisply raw.

Mushrooms are amazingly easy to work with. If fresh, don't peel them. Rinse briefly in clear water, jiggling them around a bit, then lift out promptly and blot dry. Fresh mushrooms cook so quickly they need little more than heating through. That is especially true of canned mushrooms which need only the briefest time over heat.

Mushrooms are reasonably priced these days, thanks to the increasing amounts grown each year. They are so light that you can count 25 to 30 medium mushrooms to a pound or as many as 36 to 45 small ones. A pound or two makes a nice big platter of tempting appetizers. They can be stuffed hours in advance of the party, then popped into a hot oven for a few minutes just before serving.

These tested recipes for Mushrooms with Shrimp Stuffing and Mushroom Kebabs come from the American Mushroom Institute. You'll win some compliments with them!

GALA SHRIMP-STUFFED MUSHROOMS

1-1/2 lb. fresh mushrooms
4 Tblsp. butter or margarine
1/4 cup chopped onion or scallions
1 jar (2-3/4 oz.) tiny shrimp, drained and diced
1/4 cup mayonnaise
1 hard - cooked egg, finely chopped
1 Tblsp. prepared hot mustard
1/4 tsp. lemon juice
1/4 tsp. salt
1/16 tsp. ground red pepper

Rinse, pat dry and remove stems from mushrooms (save for use in soups, stews etc.) In a large skillet heat butter. Add mushroom caps and saute 5 minutes, turning occasionally. Remove mushrooms to baking pan, cap side up; set aside. In the same skillet saute onions. Add remaining ingredients; mix well. Fill sauteed mushroom caps with shrimp mixture. Bake in a preheated hot oven (450 F.) 6 to 8 minutes. Serve hot. Approximately 30 stuffed mushrooms.

ORIENTAL MUSHROOM COCKTAIL KEBABS

1/4 cup butter or margarine, melted
2-1/2 tsp. soy sauce
1 tsp. sherry
1/4 tsp. onion powder
1/8 tsp. ground ginger
1/2 lb. fresh mushrooms or 1 can (6 to 8 oz.) whole mushrooms
1 can (7 oz.) water chestnuts, drained and sliced
1 green peper, cut into 1-inch squares
1/4 lb. chicken livers, halved

Combine butter with soy sauce, sherry, onion powder and ginger; mix well. Rinse, pat dry and trim stem ends and halve fresh mushrooms or drain canned mushrooms. Alternately place a mushroom, a chestnut slice, a green pepper square and a chicken liver half on short skewers. Brush generously with butter mixture. Broil 7-inches from heat source 5 to 8 minutes turning and brushing often. Yield: 12 skewers.

Wedding set Feb. 13

Mr. and Mrs. Robert Lafayette Ingram of Cardinal Road announce the engagement of their daughter, Marguerite Slade Ingram, to Jimmie Edward Hicks.

Mr. Hicks is the son of Mr. and Mrs. Edward George Hicks of Kings Point Circle.

Miss Ingram attended Averett College and is a member of Dance Masters of America.

Mr. Hicks attends Old Dominion University.

A wedding is planned Feb. 13, 1971.

Class set for career women

The Distributive Education Service of Virginia Beach City Public Schools is offering a special ten hour course of instruction entitled, "Charm and Poise For the Career Woman."

The emphasis of the course will be placed on such aspects as figure control, grooming, makeup, wardrobe, and voice and diction.

The course will be taught by Mrs. Vicki Randall, a former instructor of Charm Associates of Norfolk. Classes will be held at Princess Anne High School from 7 until 9 p.m. on Jan. 11 through Feb. 8. The total cost of the career course will be $10.

Interested persons may enroll through the Virginia Beach City Public Schools Distributive Education Service, phone 427-4575. Seats will be reserved by name on a first come first served basis.

Throughout the 19th century great streams of coffee-loving immigrants left Europe for the New World. Coffee was stacked in the holds of the clipper ships carrying gold-hunting adventurers around the Horn to the West Coast. Coffee was a necessary item on the list of the scouts who led the great covered-wagon trains westward from St. Louis. Even the Indians came to use and enjoy coffee, and a legend persists that the present site of Laramie, Wyoming, was swapped for tools, rifles, saddles and a few bags of well-roasted beans.

Mrs. Hartman's prize-winning decorations.

Mrs. Hartman keeps bowl

Mrs. Pern C. Hartman will get to keep the silver bowl awarded each year by the Linkhorn Park Garden Club for another year.

The doorway of her home at 312 45th Street was judged best in the club's annual Christmas doorway contest for the second consecutive year. She used a white creche inside a wreath on the door trimmed with pine. More greenery was draped over the entranceway.

Runnersup on the contest were Mrs. Major Pardue, Mrs. M. W. Cole, Mrs. E. A. Hoffmiester, Mrs. Stanley Howard, Mrs. John H. Bell, Mrs. Thomas J. Follary, Mrs. Oscar J. Beavers, Mrs. William B. Phillips, Mrs. H. Wadel Waters and Mrs. Henry C. Morgan.

MUSHROOM STUFFIN' MUFFINS

Lightly mix together 1 package (7 oz.) herb seasoned stuffing croutons, 1/2 cup melted butter and 2 cans (3 to 4 oz. each) sliced mushrooms, drained. While tossing gently, add about 1-1/2 cups hot water or stock. Shape stuffing into 10 balls, about 1/2 cupful each. Place each ball on a square of heavy duty aluminum foil; bring edges up and fold to seal. Place in oven with chicken made with packaged corn flake crumbs during last 30 minutes of baking. Fold back foil to serve.

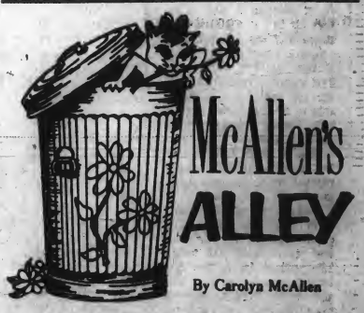

By Carolyn McAllen

Yes, Susie there is a Santa Claus

Christmas Eve while I was cooking supper the eight-year-old was looking out the window when she suddenly announced, "There's Santa Claus!"

I didn't pay too much attention to her. But then the six-year-old said, "It is Santa Claus. Really!"

Just then the doorbell rang. The eight-year-old ran to open it, and lo and behold, it was Santa in full regalia. I don't know what kind of expression I had on my face, but I can imagine.

"Have you been a good girl this year, Susie?" he inquired.

On hearing his voice, I immediately recognized him as being our next door neighbor.

Susie said she had been good, all the time keeping her eyes glued on him.

"And have you been good this year, Bill?"

Bill, standing back in awe, managed to say he thought he had been good.

Santa then told them that if they went to bed early he would be back later to bring them some toys.

At this, Susie took it upon herself to answer, "No you won't. You're Mr. Engel."

His expression must have just about matched the one I were when I first saw him. He didn't say another word--just made a rather hasty exit.

However, when we went next door later, he was talking about "that Susie," and the fact that she was the only one who recognized him.

Now I know why they saw television has such an influence on children. Susie, who was having some doubts about Santa this year anyway, announced later rather positively that there is a Santa because it said on the TV that he had been sighted on radar.

Ho, ho, ho. What ever happened to imagination?

Sidney Cherry, State Fraternal Order of Police president (right center), presents the symbolic gavel of office to S. B. Sciorinto, new president of Princess Anne F.O.P. Lodge #8 during the formal installation of officers. Other new officers witnessing the presentation include J.E. Haslinger, vice president; Sgt. D. G. McCloud, secretary; R.F. Phillips, guard; D. H. Kappers, conductor; M. L. Ealy, chaplain; Sgt. N. C. Morse, 1st year trustee; D. C. Watson, 2nd year trustee; and J. J. Sciorinto, 3rd year trustee.

BADGES & BANTER

By Les Lehigh

On this eve of another New Year we offer the hope that you and yours will enjoy a year filled with good health and happiness, and that you realize the fulfillment of goals you hope to achieve.

May 1971 also be a prosperous year for each of you and be filled with the fellowship of loved ones and friends.

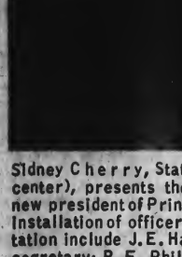

Cadet Eubank

Eubank has Best Foot Forward

Cadet Gray Eubank, son of Mr. and Mrs. John W. Eubank Jr. of Alanton, is starting the year off in top condition, both athletically and scholastically.

Eubank, a freshman at Virginia Military Institute, wound up his first semester with a 4.0 average and contributed considerably to the Freshman Basketball Team's standing of 4.0 for the season.

This is the best record ever for the school and the team is reputed to be the best freshman team in the state.

Eubank, who is a pre-veterinary medicine major, plays guard position. He stands six feet, four inches and weighs 160 pounds. He is the third leading scorer on the team and scored 22 points when his team defeated the University of Richmond and 21 points in the defeat of Greenbriar Military Academy.

Sales Mgr. Back from Fla. Seminar

Merritt S. Laubach, Larasan Realty Residential Sales Manager, has returned from a three-day management seminar in Miami, Fla. dealing with real estate office management.

Laubach attended the course, which was produced by the National Instituted of Real Estate Brokers, along with more than 100 other brokers, owners, and managers from states as far away as Colorado.

The five-part seminar covered such important subject matter as leadership, training, administration, policy, and personnel. Instruction was lead by leading real estate owners and brokers from across the nation.

Laubach's primary responsibility is management and consultation to the Larasan Organization's Residential Sales Division.

Lions Seek Eyeglasses

Lions Club officials, meeting for a workshop of the Old Dominion Eye Bank, have issued an appeal to all Virginians to donate their old eyeglasses to their local Lions Club. Donated glasses are routed by the Lions Clubs to Old Dominion Eye Bank, which then sends them to a Lions eyeglass classification center.

For the sixth consecutive year, the fleet tug USS Mosepelea took honors as the best-decorated ship at the Naval Amphibious Base, Little Creek, Mosepelea's commanding officer, Lieutenant C.W. Sherer, accepted the trophy on behalf of his crew.

Campaign

(Continued from page 1)

paign as its first project.

Canada was elected Chairman of the project at a Monday meeting, and Scott Sterling assumed the duties of Finance Chairman. Members of the City Republican organization aiding the effort are Henry Clarke, State Central Committeeman, who will serve as liaison between the WWW group and the local and state Republican organizations; Douglas MacGarvey, who will schedule speakers for the group with civic clubs; Mrs. William Howle, who will act as chairman for the petition circulation effort; Mrs. George Ofelt, secretary and Mrs. Kermit Jamison, public relations.

In summing up the objectives, Canada said, "It is our aim to present the Assembly, as well as Congressman Whitehurst, with as many thousands of signatures as time will permit to hopefully make him welcome to the City of Virginia Beach."

SUPER TIRE STORES

12 VOLT BATTERY
48 MONTH GUARANTEE
All sizes $21.95

ULTRA PREMIUM BELTED DIAMOND TIRES

1948-F Diamond Springs Rd.
Phone 464-3516

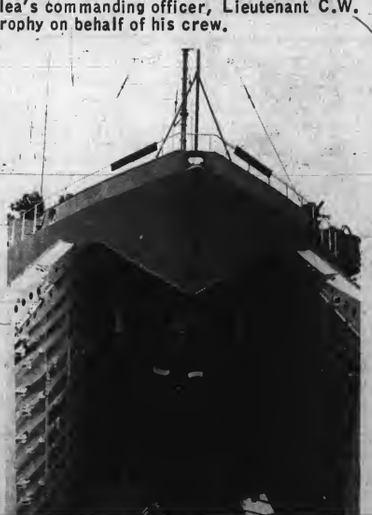

The tank landing ship USS Graham County is the winner of the 1970 "Decorama" trophy for the most original Christmas decoration at Little Creek. Graham County's art work was done by Quartermaster Seaman Raymond C.F. Reinicke of Norfolk.

*Legal Notices

COMMONWEALTH of VIRGINIA
In the Clerk's Office of the Circuit Court of the City of Virginia Beach, on the 23rd day of November, 1970.

Howell W. Van Pelt, Plaintiff,
against
Jo Anne Tuppen Van Pelt, Defendant.

ORDER OF PUBLICATION

The object of this suit is for the said plaintiff to obtain a divorce A Vinculo Matrimonii, from the said defendant, upon the grounds of living seperate & apart for more than two (2) years.

And an affidavit having been made and filed that the defendant is not a resident of the State of Virginia, the last known post office address being 610 East Round Bunch Drive, Bridge City, Texas.

It is ordered that she do appear here within ten (10) days after due publication hereof, and do what may be necessary to protect her interest in this suit.

A copy-Teste:
JOHN V. FENTRESS, CLERK
J. Curtis Fruit, D.C.
Philip Myers
Bel Aire Building, Norfolk, Virginia
Chy # 14541

12-31-4T

COMMONWEALTH of VIRGINIA
In the Clerk's Office of the Circuit Court of the City of Virginia Beach, on the 23rd day of December, 1970.

Edward F. Lewis, Jr., Plaintiff,
against
Susan LaFond Lewis, Defendant.

ORDER OF PUBLICATION

The object of this suit is for the said plaintiff to obtain a divorce from the bonds of matrimonii from the said defendant, upon the gounds of desertion.

And an affidavit having been made and filed that the defendant is a non-resident of State of Virginia, the last known post office address being: c/o Lt. & Mrs. W. A. Bell, Box 8, U.S. Naval Station, New York, New York.

It is ordered that she do appear here within ten (10) days after due publication hereof, and do what may be necessary to protect her interest in this suit.

A copy-Teste:
JOHN V. FENTRESS, CLERK
J. Curtis Fruit, D.C.
Caton & Wright, Attys.
2508 Pacific Avenue
Virginia Beach, Virginia

12-31-4T

COMMONWEALTH of VIRGINIA
In the Clerk's Office of the Circuit Court of the City of Virginia Beach, on the 29th day of December, 1970.

David E. Taylor, Jr., Plaintiff,
against
Marjorie R. Taylor, Defendant.

ORDER OF PUBLICATION

The object of this suit is for the said plaintiff to obtain a divorce A Vinculo Matrimonii from the said defendant, upon the grounds of living separate and apart for more than two (2) years.

And an affidavit having been made and filed that the defendant is not a resident of the State of Virginia, the last known post office address being, Meadowbrook Road, Littleton, Massachusetts 01460.

It is ordered that she do appear here within ten (10) days after due publication hereof, and do what may be necessary to protect her interest in this suit.

A copy-Teste:
JOHN V. FENTRESS, CLERK
J. Curtis Fruit, D.C.
Alder and Kantor
Plaza One, Norfolk, Virginia
Chy. #14513

12-31-4T

COMMONWEALTH of VIRGINIA
In the Clerk's Office of the Circuit Court of the City of Virginia Beach, on the 29th day of December, 1970.

Betty Sue Jones Thompson, Plaintiff,
against
Kenneth Worles Thompson, Sr., Defendant.

ORDER OF PUBLICATION

The object of this suit is for the said plaintiff to obtain a divorce A Vinculo Matrimonii from the said defendant, upon the grounds of the parties having lived separate and apart without any cohabitation and without interruption for more than two years.

And an affidavit having been made and filed that the defendant is not a resident of the State of Virginia, the last known post office address being 1400 Shadowlawn Drive, Naples, Florida.

It is ordered that he do appear here within 10 (ten) days after due publication hereof, and do what may be necessary to protect his interest in this suit.

A copy-Teste:
JOHN V. FENTRESS, CLERK
J. Curtis Fruit, D.C.
William Fulford
Tidewater Legal Aide Society
Norfolk, Virginia
Chy. #14526

12-31-4T

NOTICE OF PUBLIC HEARING

The Virginia Beach Planning Commission will hold a Public Hearing on Tuesday, January 12, 1971, at 1:00 P.M. in the Council Chambers of the Administration Building, Princess Anne Courthouse, Virginia Beach, Virginia. The following applications will appear on the agenda:

REFERRED BACK TO PLANNING COMMISSION BY CITY COUNCIL ON DECEMBER 14, 1970:

1. Application of James E. Lindsey for a change of zoning from Residence Suburban District 3 (R-S 3) to General Commercial District 2(C-G2) on certain property located on the North side of Newtown Road beginning at a point 1425 feet more or less East of Goodman Road, running a distance of 175 feet along the Southern property line of which 70 feet is the North side of Newtown Road, running a distance of 614.26 feet along the Western property line, running a distance of 234.22 feet along the Northern property line and running a distance of 465.3 feet along the Eastern property line. Said property is irregular in shape. (Bettie F. Williams Elementary School Area). BAYSIDE BOROUGH.

2. Application of the City of Virginia Beach to amend and reordain the first paragraph of Section 9, entitled "Board of Zoning Appeals" of the Master Zoning Plan of Princess Anne County, Virginia, Appendix B, Code of the County of Princess Anne, 1958, as amended by inserting therein a provision providing for the payment of Twenty-Five Dollars ($25.00), upon an appeal to the Board of Zoning Appeals to be applied to the cost of advertising, publishing and reporting the facts to wit. More detailed information is available in Department of City Planning.
BAYSIDE BOROUGH

3. Application of Spokes, Inc. for a change of zoning from Limited Commercial District 3 (C-L3) to General Commercial District 3 (C-G3) and a Use Permit to operate a motor vehicle sales and service on certain property located on the North side of Virginia Beach Boulevard, beginning at a point 175 feet West of Rose Marie Avenue, running a distance of 125 feet along the North side of Virginia Beach Boulevard, running a distance of 250 feet along the Western property line, running a distance of 125 feet along the Northern property line and running a distance of 250 feet along the Eastern property line. (Pembroke Manor Area). BAYSIDE BOROUGH.

4. Application of William J. Kirby for a change of zoning from Rural Residence District 3 (R-R 3) to Multiple Family Residence District (R-M) and a Use Permit to construct 144 apartment units on certain property located on the South side of Shell Road beginning at a point 900 feet more or less East of Cullen Road running a distance of 978 feet more or less along the Northern property line of which 648 feet more or less is the South side of Shell Road, running a distance of 215 feet more or less along the Eastern property line, running a distance of 945 feet more or less along the Southern property line at the Northern extremity of Shelton Road, and running a distance of 684 feet more or less along the Western property line. (Lakeview Park Area). BAYSIDE BOROUGH.

5. Application of Pembroke Meadows Associates for a Use Permit to operate a pre-school and day care center on certain property located on the Southwest corner of North Witchduck Road and Cathedral Drive running a distance of 180 feet more or less along the South side of Witchduck Road, running a distance of 150.37 feet along the West side of Cathedral Drive, running a distance of 244 feet along the Southern property line and running a distance of 245.71 feet along the Western property line. Said property contains 1 acre. (Pembroke Meadows Area). BAYSIDE BOROUGH.

6. Application of Old Donation Manor for a Use Permit to construct 28 townhouses and 222 apartment units, totaling 250 units on certain property beginning at a point 725 feet more or less South of Wishart Road and 825 feet more or less East of Independence Boulevard, running a distance of 1146 feet along the Eastern property line, running a distance of 364.37 feet along the Southern property line and running a distance of 1769.34 feet along the Western property line, running a distance of 346.53 feet along the Northern property line. Said property contains 17.156 acres. (Old Donation Manor Area). BAYSIDE BOROUGH.

PRINCESS ANNE BOROUGH

7. Application of John Aragona by H. Calvin Spain, Attorney for a change of zoning from Agricultural District (A-R) to General Industrial District 3 (M-I 3) on certain property located on the South side of London Bridge Road beginning at a point 2264 feet more or less North of the intersection of London Bridge Road and Shipps Corner Road, running a distance of 1341 feet along the South side of London Bridge Road, running a distance of 1166 feet along the Eastern property line (Oceana Naval Air Station), running a distance of 934 feet along the Southern property line and running a distance of 677 feet along the Western property line. Said property contains 21.003 acres. (Oceana Naval Air Station Area). PRINCESS ANNE BOROUGH.

8. Application of Gene D. and Evelyn G. Bonney for a change of zoning from Residence Duplex District 2 (R-D 2) to Limited Commercial District 1 (C-L 1) on certain property located on the East side of General Booth Boulevard beginning at a point 235 feet more or less North of Prosperity Road, running a distance of 606 feet more or less along the East side of General Booth Boulevard, running a distance of 413.11 feet along the Northern property line, running a distance of 747.28 feet along the Eastern property line and running a distance of 311 feet along the Southern property line of which 66 feet is the North side of Prosperity Road. PRINCESS ANNE BOROUGH.

VIRGINIA BEACH BOROUGH

9. Application of James J. Standing for a change of zoning from General Industrial District (M-1) to Multiple Family Residence District (R-3) and from One Family Residence District (R-1) to Multiple Family Residence District (R-M) and a Use Permit to construct 78 apartment units on certain property located on the Southeast corner of 12th Street and Parks Avenue running a distance of 500 feet along the Northern property line of which 350 feet is the South side of 12th Street, running a distance of 275 feet along the Eastern property line of which 175 feet is the West side of Cypress Avenue, running a distance of 510 feet along the Southern property line and running a distance of 215 feet along the Western property line, East side of Parks Avenue. Said property contains 4 acres. VIRGINIA BEACH BOROUGH.

KEMPSVILLE BOROUGH

10. Application of Melvin Stauffer for a change of zoning from Residence Suburban District 4 (R-S 4) to Multiple Family Residence District (R-M) and a Use Permit to construct 112 apartment units on certain property located on the North side of Providence Road beginning at a point 2120 feet more or less West of Kempsville Road.

Parcel 1: Change of zoning from R-S 4 to R-M: Beginning at a point 2120 feet more or less West of Kempsville Road, running a distance of 400 feet more or less along the Southern property line of which 274.55 feet is the North side of Providence Road, running a distance of 840 feet along the Western property line, running a distance of 428 feet along the Northern property line and running a distance of 896.52 feet along the Eastern property line. Said property contains 7.289 acres.

Parcel 2: Use Permit to construct 112 apartment units: Beginning at a point 2120 feet more or less West of Kempsville Road and 315.43 feet North of Providence Road, running a distance of 252.07 feet along the Western property line, running a distance of 428 feet along the Northern property line and running a distance of 576 feet along the Eastern property line and running a distance of 415 feet along the Southern property line. Said property contains 5.15 acres. (Fairfield Area). KEMPSVILLE BOROUGH.

11. Application of Kempsville Recreation Center for a Use Permit to operate a profitmaking club for members only with membership restricted to those who are 12 years old and over with membership fee on certain property located 650 feet more or less East of South Parliament Drive and 265 feet more or less South of Princess Anne Road known as Building D in the Kempsville Plaza Shopping Center. KEMPSVILLE BOROUGH.

12. Application of Birthwort Corp. and Associated Frontier Corp. by James and Consolvo, Attorneys, for a change of zoning from Residence Suburban District 3 (R-S 3) to Multiple Family Residence District (R-M) and a Use Permit to construct 228 apartment units on certain property beginning at a point 430 feet East of Woodstock Road at the Eastern extremity of Walker Road and 325 feet North of Oak Drive, running a distance of 783 feet along the Southern property line, running a distance of 2385 feet along the West side of Interstate 64, running a distance of 970 feet along the Northern property line of which 697 feet is the South side of the Eastern Branch of the Elizabeth River, running a distance of 1981 feet along the Eastern property line. Said property contains 18.9 acres. (Avalon Terrace Area). KEMPSVILLE BOROUGH.

LYNNHAVEN BOROUGH.

13. Application of the General Hospital of Virginia Beach by Grover C. Wright, Jr., Attorney, for a Use Permit to use said property for hospital purposes (parking) on certain property located on the Northeast corner of First Colonial Road and Will-O-Wisp Drive, running a distance of 915 feet more or less along the North side of Will-O-Wisp Drive, running a distance of 139 feet more or less along the West side of Lindsley Drive, running a distance of 927.97 feet along the Northern property line and running a distance of 138 feet more or less along the East side of First Colonial Road. (General Hospital of Virginia Beach Area). LYNNHAVEN BOROUGH.

14. Application of Robo Auto Wash, Inc. for a change of zoning from Limited Commercial District 2 (C-L 2) to General Commercial District 2 (C-G 2) and a Use Permit to construct a car wash with gasoline supply on certain property beginning at a point 285 feet East of Hutton Road, running a distance of 125 feet along the North side of Virginia Beach Boulevard, running a distance of 200 feet along the Eastern property line, running a distance of 125 feet along the Northern property line, and running a distance of 200 feet along the Western property line. (London Bridge Area). LYNNHAVEN BOROUGH.

15. Application of Charles J. Hayes for a change of zoning from Residence Suburban District 3 (R-S 3) to Multiple Family Residence District (R-M) and a Use Permit to construct 102 townhouses and 116 apartment units totaling 218 units on certain property beginning at a point on the West side of First Colonial Road 1040 feet more or less North of Laskin Road running a distance of 806 feet along the Eastern property line of which 420 feet is the West side of First Colonial Road, running a distance of 777 feet along the Northern property line, running a distance of 760 feet along the Western property line and running a distance of 976 feet along the Southern property line. Said property contains 13.5 acres. (Laurel Manor-Hilltop Area). LYNNHAVEN BOROUGH.

16. Application of Gersal Constructich Corp. for a change of zoning from Residence Suburban District 4 (R-S 4) to Limited Commercial District 2 (C-L 2) on certain property located on the Southeast corner of Shore Drive and Wakeforest Street running a distance of 120 feet along the South side of Shore Drive, running a distance of 130 feet along the Eastern property line, running a distance of 121.76 feet along the Southern property line and running a distance of 130 feet along the East side of Wakeforest Street. Said property is known as Lots 8 and 9, Cape Story by the Sea, Plat No. 1. (Cape Story by the Sea Area). LYNNHAVEN BOROUGH.

17. Application of Emanuel Tabernacle Church for a Use Permit to operate a church on certain property located on the North side of Gator Road (formerly Second Street) between Bassett Avenue and Morrison Avenue, running a distance of 300 feet along the North side of Gator Road (formerly Second Street), running a distance of 100 feet along the Western property line (Bassett Avenue), running a distance of 300 feet along the Northern property line and running a distance of 100 feet along the Eastern property line (Morrison Avenue). Said property is known as Lots 5, 6, 11, and 12, Block 8, Plat of Lynnhaven. (Doyleton Area). LYNNHAVEN BOROUGH.

18. Application of Greater Development Corp. of Virginia for a Use Permit to construct 128 apartment units on certain property located on the East side of West Lane and the South side of Old Virginia Beach Road, running a distance of 699 feet along the Western property line of which 285 feet more or less is the East side of West Lane, running a distance of 656 feet along the Northern property line of which 416 feet is the South side of Old Virginia Beach Road, running a distance of 820 feet more or less along the Eastern property line and running a distance of 630 feet more or less along the Southern property line. Said property contains 7.5 acres more or less. (Oceana Area). LYNNHAVEN BOROUGH.

All interested persons are invited to attend.

Charles C. Carrington
Director of Planning

12-31-2T

Notice

Virginia:

The regular meeting of the Council of the City of Virginia Beach will be held in the Council Chambers of the Administration Building, City Hall, Princess Anne Station, Virginia Beach, Virginia, on Monday, January 11, 1970, at 2:00 P.M. at which time the following applications for changes of zoning, use permits, etc., will be heard:

LYNNHAVEN BOROUGH

1. Application of Angelo M. Alexander for a Use Permit to construct 96 apartment units on certain property located on the East side of Birdneck Road beginning at a point 251 feet North of Old Virginia Beach Road, running a distance of 434 feet along the East side of Birdneck Road, running a distance of 429 feet along the Northern property line, running a distance of 428 feet more or less along the Eastern property line and running a distance of 457 feet along the Southern property line. (Woodland Area). LYNNHAVEN BOROUGH.

2. Application of Shipview Point, Inc. for a change of zoning from Residence Duplex District 2 (R-D 2) with a Motel and Tourist (T-1) Supplement to Residence Duplex District 2 (R-D 2) with a Motel and Tourist and Restaurant (T-2) Supplement and a Use Permit to construct 16 additonal motel units, including 13 efficiency units and 3 penthouses, on certain property located on the Northeast corner of Pace Avenue and Jade Street, running a

CLASSIFIED ADS

*Legal Notices

distance of 329 feet along the North side of Page Avenue, running a distance of 533 feet along the East side of Jade Street, running a distance of 443 feet along the South side of Chesapeake Bay, running a distance of 595 feet along the Eastern property line. (Lynnhaven Shores Area). LYNNHAVEN BOROUGH.

3. Application of Lessie M. Gimbert by Owen B. Pickett, Attorney, for a change of zoning from Residence Duplex District 1 (R-D 1) to General Industrial District 1 (M-1 1) on certain property located on the South side of the Norfolk and Southern Railway Co. Right of Way beginning at a point 1380 feet more or less West of South Lynnhaven Road, running a distance of 691 feet along the Eastern property line of which 190 feet more or less is the West side of Virginia Avenue, running a distance of 215 feet along the South side of the Norfolk and Southern Railway Co. Right of Way, running a distance of 582 feet more or less along the Western property line and running a distance of 365 feet along the Southern property line. (Doyletown Area). LYNNHAVEN BOROUGH.

4. Application of the Chesapeake and Potomac Telephone Company of Virginia for a Use Permit to construct a telephone building for a dial center on certain property located on the Southwest corner of Shorehaven Drive and North Great Neck Road, running a distance of 339 feet along the West side of North Great Neck Road, running a distance of 611 feet along the South side of Shorehaven Road, running a distance of 448 feet along the Western property line, and running a distance of 681 feet along the Southern property line. (Melfair Acres Area). LYNNHAVEN BOROUGH.

5. Application of George A. and Marian D. Garrett for a change of zoning from Residence Suburban District 3 (R-S 3) to General Commercial District 3 (C-G 3) and a Use Permit to construct a Gasoline Supply Station on certain property located on the Northeast corner of Birdneck Road and 24th Street, running a distance of 164 feet along the East side of Birkneck Road, running a distance of 269 feet along the Northern property line, running a distance of 89 feet along the Eastern property line and running a distance of 198 feet along the North side of 24th Street. (Birdneck Village Area). LYNNHAVEN BOROUGH.

6. Application of Jerald R. Vaughan and George F. Davis for a Use Permit for a teenage dance hall with live entertainment on certain property located in the London Bridge Business Complex located 350 feet more or less West of Great Neck Road and 390 feet more or less North of Virginia Beach Boulevard. (London Bridge Business Complex Area). LYNNHAVEN BOROUGH.

7. Application of William H. Perry for a Use Permit for a church on certain property beginning at a point 825 feet more or less North of Virginia Beach Boulevard, running a distance of 150 feet along the East side of Rudder Road, running a distance of 132 feet along the Northern property line, running a distance of 150 feet along the Eastern property line and running a distance of 132 feet along the Southern property line. Said lots are shown as Lots 13, 14, and 15, revised Plat of North Duke Town. (Oceana Gardens Area). LYNNHAVEN BOROUGH.

VIRGINIA BEACH BOROUGH

8. Application of Edwin G. Harris for a Use Permit to construct 24 motel efficiency units on certain property located on the Northeast corner of 37th Street and Pacific Avenue, running a distance of 140 feet along the East side of Pacific Avenue, running a distance of 108 feet along the North side of 37th Street, running a distance of 140 feet along the Eastern property line and running a distance of 108 feet along the Northern property line. VIRGINIA BEACH BOROUGH.

9. Application of M. Dan Dalis for a Use Permit to operate a parking lot on certain property located on the Northwest corner of 32nd Street and Pacific Avenue, running a distance of 159 feet along the West side of Pacific Avenue, running a distance of 264 feet along the North side of 32nd Street, running a distance of 159 feet along the Western property line and running a distance of 264 feet along the Northern property line. VIRGEINIA BEACH BOROUGH.

KEMPSVILLE BOROUGH

10. Application of Level Green Corporation for a Use Permit to construct a sewage pumping station on certain property located on the East side of Level Green Boulevard (proposed) beginning at a point 325 feet South of the Virginia Electric and Power Co. Right of Way. Said property being 50 feet by 50 feet in size. (Level Green Area). KEMPSVILLE BOROUGH.

11. Application of Emanon Company, Inc., for a Use Permit to construct a gasoline supply station on certain property located on the North side of Providence Road, beginning at a point 1250 feet more or less West of Kempsville Road, running a distance of 200 feet along the North side of Providence Road, running a distance of 200 feet along the Western property line (proposed extension of Lord Dunsmore Drive) running a distance of 200 feet along the Northern property line and running a distance of 200 feet along the Eastern property line. (Fairfield Area). KEMPSVILLE BOROUGH.

BAYSIDE BOROUGH

12. Application of H. George Schweitzer for a Use Permit to construct a gasoline supply station on certain property located on the Northeast corner of Shore Drive and Greenwell Road, running a distance of 192 feet along the Western property line of which 170 feet is the East side of Greenwell Road, running a distance of 199 feet along the Northern property line, running a distance of 165 feet along the Eastern property line and running a distance of 147 feet along the North side of Shore Drive. (Bayville Park Area). BAYSIDE BOROUGH.

13. Application of Lake Edward North, Inc., for a Use Permit to construct a gasoline supply station on certain property located on the Southeast corner of Baker Road and Hampshire Lane (proposed) running a distance of 175 feet along the East side of Baker Road, running a distance of 200 feet along the South side of Hampshire Lane (proposed), running a distance of 175 feet along the Eastern property line and running a distance of 200 feet along the Southern property line. (Lake Edward Area). BAYSIDE BOROUGH.

14. Application of F. Wayne McLeskey, Jr., for a Use Permit to construct a gasoline supply station on certain property located on the Southwest corner of Shore Drive and East Grayson Drive running a distance of 211 feet along the South side of Shore Drive, running a distance of 200 feet along the West side of East Grayson Road, running a distance of 156 feet along the Southern property line, and running a distance of 305 feet along the Western property line. (Ocean Park Area). BAYSIDE BOROUGH.

15. Application of Davis Corner Properties Co., by Owen B. Pickett, Attorney, for a change of zoning from Residence Suburban District 4 (R-S 4) to Multiple Family Residence District (R-M) and a Use Permit to construct 160 apartment units on certain property located on the South side of Virginia Beach Boulevard beginning at a point 925 feet more or less East of Fair Meadows Road, running a distance of 392 feet along the Northern property line of which 160 feet is the South side of Virginia Beach Boulevard, running a distance of 2277 feet along the Eastern property line, running a distance of 259 feet along the Southern property line and running a distance of 1692 feet along the Western property line located at the Eastern extremity of Elam Avenue, Coliss Avenue and Larry Avenue. (Fair Meadows Estates-Boulevard Manor Areas). BAYSIDE BOROUGH.

Richard J. Webbon

12-24-2T

COMMONWEALTH of VIRGINIA

In the Clerk's Office of the Circuit Court of the City of Virginia Beach, on the 16th day of December, 1970.

Ruth O. Brown, Plaintiff,

against

Elijah E. Brown, Defendant.

ORDER OF PUBLICATION

The object of this suit is for the said plaintiff to obtain a divorce A Vinculo Matrimonii from said defendant upon the grounds of constructive desertion.

And an affidavit having been made and filed that the defendant is not a resident of the state of Virginia, the last known post office address being 901 North Jenison Avenue, Lansing, Michigan.

It is ordered that he do appear here within 10 (ten) days after due publication hereof, and do what may be necessary to protect his interest in this suit.

A copy-Teste:
JOHN V. FENTRESS, CLERK
Phyllis N. Styror, D.C.
Murphy, Bennett & Gorry
301 25th Street
Virginia Beach, Virginia

12-24-4T

NOTICE of ANNUAL MEETING VIRGINIA BEACH FEDERAL SAVINGS AND LOAN ASSOCIATION

The Annual Meeting of Members of the Virginia Beach Federal Savings and Loan Association, Virginia Beach, Virginia, will be held in the Association's office, 210 Twenty-fifth Street, Virginia Beach, Virginia, on Wednesday, the 20th day of January, 1971, at 4:30 p.m., for the election of Directors and for the transaction of such other business as may properly come before the meeting.

R. S. Kight, Jr., Secretary

12-31-2T

COMMONWEALTH of VIRGINIA

In the Clerk's Office of the Circuit Court of the City of Virginia Beach, on the 16th day of December, 1970.

John Stephen Marcoux, Plaintiff,

against

Pearl Vaughan Johnson Marcoux, Defendant.

ORDER OF PUBLICATION

The object of this suit is for the said plaintiff to obtain a divorce A Vinculo Matrimonii from said defendant upon the grounds of desertion.

And an affidavit having been made and filed that the defendant is not a resident of the state of Virginia, the last known post office address being 115 Houston Street, Providence, Rhode Island.

It is ordered that she do appear here within 10 (ten) days after due publication hereof, and do what may be necessary to protect her interest in this suit.

A copy-Teste:
JOHN V. FENTRESS, CLERK
Phyllis N. Styror, D.C.
Bunch & Swanner
4565 Virginia Beach Boulevard
Virginia Beach, Virginia

12-24-4T

COMMONWEALTH of VIRGINIA

In the Clerk's Office of the Circuit Court of the City of Virginia Beach, on the 3rd day of December, 1970.

Michael Dale Snodgrass, Plaintiff,

against

Tomoko Fujita Snodgrass, Defendant.

ORDER OF PUBLICATION

The object of this suit is to obtain a divorce a vinculo matrimonii from the said defendant upon the grounds of two years separation.

And an affidavit having been made and filed that the defendant is a non-resident of the State of Virginia, the last known post office address being: 5080 Paradise Road, Las Vegas, Nevada.

It is ordered that she do appear here within ten (10) days after due publication hereof, and do what may be necessary to protect her interest in this suit.

A copy-Teste:
JOHN V. FENTRESS, CLERK
J. Curtis Fruit, D.C.
Murphy, Bennett & Corry
301-25th Street
Virginia Beach,

12-10-4T

COMMONWEALTH of VIRGINIA

In the Clerk's Office of the Circuit Court of the City of Virginia Beach, on the 8th day of December, 1970.

Albert James Hatcher, Jr., Plaintiff,

against

Virginia S. Hatcher, Defendant.

ORDER OF PUBLICATION

The object of this suit is for the said plaintiff to obtain a divorce A Vinculo Matrimonii from the said defendant, upon the grounds of two year separation.

And an affidavit having been made and filed that the defendant is not a resident of the State of Virginia, and the last known post office address was 111 Rochelle Street, Springfield Massachusetts.

It is ordered that she do appear here within 10 (ten) days after due publication hereof, and do what may be necessary to protect her interest in this suit.

A copy-Teste:
JOHN V. FENTRESS, CLERK
Phyllis N. Stycor, D.C.
Mr. James R. McKenry, Atty.
1369 Laskin Road
Virginia Beach, Virginia

12-17-4T

NOTICE OF PUBLIC HEARING

The Virginia Beach Zoning Board of Appeals will conduct a Public Hearing on Wednesday, January 6, 1971, at 8 P.M. in the Municipal Court Building, upstairs court room, City Hall, Virginia Beach, Virginia. The following applications will appear on the agenda.

1. S.G. Bowdoin requests a variance of 5 feet from required 30 feet to 25 feet fron yard setback of Lots 38 and 39, MacDonald Park, Hobbs Road. Kempsville Borough.

II. Julian Perry requests a variance of 14 feet from required 20 feet to 6 feet rear yard setback of Lots 2 and 4, Block 58, Shadow Lawn Heights, 801 Terrace Avenue. Virginia Beach Borough.

III. Traverse Bay Corporation requests a variance of 5 feet from required 30 feet to 25 feet front yard setback of Lots 24 through 35, Haven Estates, Section 2. Kempsville Borough.

IV. Alice W. Hancock requests a variance of 4 feet from required 10 feet to 6 feet side yard setback of Lot 2, Back Bay Meadows, Sand Bend Road. Pungo Borough.

V. Lynnhaven Building Supply Corp. requests a variance of 10 feet from required 10 feet to 0 feet rear yard setback of all lots in Washington Square Apartments. Lynnhaven Borough.

ALL APPLICANTS MUST APPEAR BEFORE THIS BOARD.

W. L. Towers
Secretary

12-24-2T

TRUSTEE'S SALE OF REAL ESTATE

In execution of the Deed of Trust from WILLIAM HARRELL and Marion Harrell, Husband and Wife, to William Henry Martin, Jr., Trustee, dated July 5, 1967, and recorded August 10, 1967, in the Clerk's Office of the Circuit Court for the City of Virginia Beach, Virginia, in Deed Book 1018, Page 226, default having occured in the payment of the indebtedness thereby secured and at the request of the holder of the note, the undersigned substitute trustee will sell at public auction at the front door of the court house of the Circuit Court for the City of Virginia Beach on January 8, 1971, at 10:00 A.M. the following described property, to-wit:

All that certain lot piece or parcel of land, situate, lying and being in the City of Virginia Beach, Virginia, and designated on map as lot 5, block S, Subdivision of Aragona Village, Section 4, and recorded in the Clerks Office of the Circuit Court of Virginia Beach, Virginia, in map book 40, page 29.

The property is generally known as 673 Kenneth Road, Virginia Beach, Virginia. Subject to all prior liens of record.

TERMS: Cash

DATED: December 9, 1970

SAMUEL L. ELLENSON
Substitute Trustee
For Information:
Samuel L. Ellenson, Attorney
P.O. Box 823
2814 West Avenue, Suite Two
Newport News, Virginia, 23607
Telephone: 244-5656

12-17-4T

VIRGINIA:

IN THE CIRCUIT COURT OF THE CITY OF VIRGINIA BEACH ON THE 7TH DAY OF DECEMBER, 1970.

CITY OF VIRGINIA BEACH, a municipal corporation, Complainant,

vs.

RUTH A. AIKEN, et als., Respondents.

In Chancery No. 14334-A

ORDER OF PUBLICATION

The object of the above-styled suit is to sell, free and clear of all liens and encumbrances, for the satisfaction of the liens thereon, that certain lot, tract or parcel of land situated in the City of Virginia Beach, Virginia, and bounded and described as follows:

ALL that certain lot, piece or parcel of land, situated in Lynnhaven Borough, City of Virginia Beach, State of Virginia, known, numbered and designated on that certain plat entitiled, "Map of Cape Henry, Princess Anne County, Virginia", dated January 6, 1900, which plat is duly of record in the Clerk's Office of the Circuit Court of the City of Virginia Beach, Virginia, in Map Book 1, at page 8b, as Lot 6, Block 8, Section E; reference to which said plat is hereby made for a more particular description of the said lot.

And it appearing from the averments of the Bill of Complaint filed herein and by Affidavit duly filed:

First: That the following respondents are non-residents of this State and their last known post office addresses are as follows:

Ruth A. Aiken, Park Plaza Apartments, Pittsburgh, Pennsylvania.

Alice Granbery Parker Walter and Maurice Walter, 275 Victoria Place, Lawrence, New York.

SECOND: That diligence has been used by and on behalf of the complainant to ascertain in what county or corporation the following respondents are, without effect, and their last known post office addresses are unknown.

Mary L. Gwynne, widow, Address unknown.

Matthew K. Gwynne, III, Address unknown.

Olivia Gwynne, Address unknown.

THIRD: That certain of the respondents in this suit may have been married and if so the names of their respective consorts are unknown and their last known post office addresses are unknown. That some of them may have died leaving heirs, devisees or personal representatives. If so, the names of said heirs, devisees and personal representatives are unknown and their last known post office addresses are unknown. That there are or might be persons other than those named in the bill of complaint interested in the real estate to be disposed of in this suit whose names and last known post office addresses are unknown.

It is, therefore, ORDERED that the above named persons, if living, and if dead, their heirs, devisees and personal representatives, and if married, their respective consorts, and all persons other than those herin named, who are or might be interested in the real estate to be disposed of in this suit, whose names are unknown, do appear within ten (10) days after due publication of this notice and do what is necessary to protect their interests.

It is further ORDERED that the foregoing portion of this order be published once a week for four successive weeks in the "Virginia Beach Sun", a newspaper published in the City of Virginia Beach, Virginia.

Teste:
JOHN V. FENTRESS, CLERK
Phylis N. Styrsn, D.C.
I ASK FOR THIS:

W. Leigh Ansell, attorney for the Complainant.
Ansel, Butler & Ganada, Attys.
4336 Virginia Beach Blvd.,
Virginia Beach, Virginia

12-10-4T

AUTOMOTIVE

20 Automobiles For Sale

Corvette-1966, Convertible Excellent Condition, 425 hp; 4 speed, low mileage, price reduced. $2495. 460-0597.

1967 Very Friendly Crysler, Crown Imperial, light blue, black vinyl hard top, white leather and black satin interior. A-1 condition and exceptionally clean. $3,000, price firm. 425-7045.

BUSINESS SERVICES

EXPERIENCED BOOKKEEPER Part time bookkeeping and typing done in my home or your office. Free pick up and delivery. 420-5340.

CUSTOM - Made Drapes & Sheers - Work guaranteed. Fran's Draperies, Hilltop Area. Phone 428-0544.

DRESSMAKING and ALTERATIONS also DRAPERIES. Guarantee work. Phone 497-4628.

Will babysit in my home, small child for working mother. 428-7574.

36 Home Maintenance

Gutters and down spouts replaced and roof repairs. Free estimates. Work guaranteed, 428-9464.

NOTICE
Contractors & Home Builders-Let us help you with that new home - additions - or repairs. We can furnish materials from basement to attic and aid you in financing.
Phone: Kellam & Eaton, Inc.
(1) 427-3200
428-1688
427-2574

ATTENTION ALL HOTEL, MOTEL AND HOME OWNERS Special fall cleanup and close up. 25% discount for all work done in the next 60 days. Chimney Sweeping and fire place repair. Dampers installed or fixed. Furnace cleaning. Atlantic Builders & Maintenance. Call 428-7350.

Painting-commercial and residental. Free estimates. 464-3896.

ROOFING
Leaks and Repairs
All work guaranteed.
428-6125

D.E. MITCHELL
Electrical Contractor
Installation & Repairs
Free Estimates 427-1146

MAKE THE ONE

FOR THE ROAD

COFFEE

HAPPY NEW YEAR!

EMPLOYMENT

40 Help Wanted—Female

Have opening for lady to sell Electrolux products in the Virginia Beach area. Excellent opportunity to earn $150 per week in commissions and bonuses. Interviews held at our office between 9 a.m. and noon. Anyday this week. Ask for manager. Electrolux Sales and Services, 5312 B Virginia Beach Blvd.

Women 18 and up wear and sell Sarah Coventry Jewelry in your spare time, no investment, no delivery. Car and phone needed. Dial 340-4054.

EMPLOYMENT

42 Help Wanted-Male or Female

GENERAL ELECTRIC

POSITION OPENINGS

Entrance level opening involving the assembly of television sets. No experience required. Excellent pay and benefits. For further information call Mrs. S. C. Short collect at the GENERAL ELECTRIC employment office. 484-3521.

AN EQUAL OPPORTUNITY EMPLOYER

Business is buzzing and we need help. Want a good career in real estate. Apply today. Call Tom Kane 497-4851 Nights 340-1760. Grow with Realtors. Stohl Realty Corp.

INSTRUCTIONS

MUSIC LESSONS
PIANO, VOICE
Theory, Repertoire
James & Frances Morrisson
Accessible from Expressway Va. Bch Blvd. First Colonial or Laskin Road. Ph. 428-0587.

60 Instructional Courses

TRAIN TO BE A
HEAVY EQUIPMENT OPERATOR
Learn to operate Bulldozers, Draglines, Cranes, Scrapers, Loaders, Trenchers, etc., at our modern facility. A high-paid career is open to ambitious men.
Universal Heavy Construction Schools
Dept. #BN-WJ
7008 Wildwood Drive
Norfolk, Va. 23518
Phone: (703) 583-5772
APPROVED FOR VETERANS

LIVESTOCK-PETS

70 Dogs—Cats—Other Pets

AKC REGISTERED Stud Service, Beagle and Poodle-425-8153.

Toy Poodle Pups-7 males, AKC registered, 6 weeks old, 426-7535.

Yorkshire Terrier pups-4 female, 1 male-good companion for anyone, 426-2248.

MERCHANDISE

Oriental Rugs-Two 4 x 7 Rose colored with floral borders, matching design. 499-3481.

Rosenthal dishes, used once, beautiful, Pariser Srihling design, service for 8, reasonable, 340-6070.

VACUUM CLEANERS-Hoover Sales and service. Prompt efficient repairs. Pick up and delivery. Phone 428-4222, Fuel Feed and Building Supplies, Inc.

ROOMS—BOARD

100 Rooms For Rent

Marshall's Hotel 66th and Ocean One room efficiency $125 monthly $32.50 weekly, Two rooms $190 monthly $48 weekly, includes ultilities, T.V. and maid service. 428-6841.

Heated rooms. Maid service. Day, week or month. 206 20th Street.

Room for Rent, very clean, with or without housekeeping privileges. 425-9737.

Large warm room, single or double, close to ocean, permanent quest preferred. 428-5703.

114 Houses For Rent

Guest house, custom furnished, waterfront estate, two balconies overlooking water. 340-3451.

128 Real Estate Wanted

WANTED LISTINGS Property to sell or rent, clients-waiting. Call 340-0740. GREAT NECK REALTY

Home & Apt. Listings Needed for Sale or Rent
Member of Virginia Beach Multiple Listing Service. 500 Salesmen will help sell your property.

Cooper Realty
2807 Pacific Ave.
Ph 428-1330

Use SUN Classified Ads.

PUT THE VIRGINIA BEACH SUN

to Work For You

with Low Cost CLASSIFIED ADS

Compose your own classified ad

WRITE ONE WORD IN EACH BOX —

(Phone number is one word)

Minimum Charge 1.00 Under Four Lines

WEEKLY RATES
NO. OF WEEKS TO RUN
Circle One
1 2 3 4 5 TFN

					Contract	Transit
					$1.00	$1.00
					$1.00	$1.20
					$1.25	$1.50
					$1.50	$1.80

5% discount if run 4 weeks

Name, ____________________

Address ________________ Phone __________

Mail to
VIRGINIA BEACH SUN
P. O. Box 657,
Virginia Beach, Va. 23457

Architect's drawing of the proposed entrance way.

College Entrance Donated

The main entrance way for Virginia Wesleyan College will have a major face lifting in the next several months.

The trustees of Virginia Wesleyan have announced plans for a main entrance beautification project on Wesleyan Drive made possible by a retired Richmond business executive and leading United Methodist layman.

Frank E. Brown of Richmond, former president and chief executive officer of the Manchester Board and Paper Company (now Federal Paper Board Company, Inc.) has commited funds for the $35,000 project to be started in January.

The project will include development of walks at the entrance, a circular planting, walls capped with stone benches, two lighted cast stone entrance markers, trees and other general landscaping. Work on the beautification project is expected to take approximately two months.

In announcing the gift from Brown, President Lambuth M. Clarke said: "Mr. Brown has long had an interest in beautification projects. This splendid gift will enable us to create an entrance to Virginia Wesleyan College compatible with the handsome buildings of the college. We are indebted to Mr. Brown for his interest in the development of Virginia Wesleyan in this significant way."

Brown is currently a director and consultant for Federal Paper Board Company, Inc.

The Virginia Wesleyan campus had one $1,600,000 village when the College opened in September 1966. The physical plant, excluding land, is now valued at nearly $6,000,000 with the addition of a $1,700,000 award winning library, a $1,000,000 science center, service building and two men's dormitories in the past two years. The science center and the two dormitories opened in September 1970. The wooded campus covers 300 acres astride the Norfolk-Virginia Beach line.

Wesleyan's opening enrollment for September 1970 was 626 fulltime students.

Agency Hearings Set

Hearings for the selection of an advertising agency to handle the travel advertising account of the Commonwealth of Virginia will be held in Richmond on February 10-11.

The announcement was made by Marvin M. Sutherland, Director, Department of Conservation and Economic Development. The Virginia State Travel Service of the Department is responsible for travel advertising and promotion services.

Advertising agencies are being advised of the hearing. Any agency interested in making a presentation is asked to complete a prequalification questionnarie, which will be provided upon request to the Department, 911 East Broad Street, Richmond, Virginia 23219.

The hearings will be conducted before joint committees of the Board of Conservation and Economic Development and the Virginia Travel Advisory Committee.

The VSTS account involves the creation and placement of advertising in major magazines, newspapers and on radio.

Cubs Send Packages

Cub Pack 378 has been busy with their Christmas activities. These activities included two goodwill projects and the Christmas pack meeting.

First, the boys sent ditty bags to the servicemen in Vietnam. This is done on a one to one personal basis. Each boy adopted a serviceman and then selected those items he wished to send. Each boy's gifts are wrapped separately and a letter was enclosed from the boy. This year we mailed 18 boxes - over 125 pounds.

The other special project was a caroling trip to the Portsmouth Naval Hospital. This took place on Dec. 14. A lot of hard work was involved as each boy had to attend at least three practice sessions in order to take part. This year transportation was provided by NAS Oceana and about 45 boys attended. In addition to the boys' efforts, the den mothers volunteered to decorate the two children's wards at the Naval Hospital. Decorations were all hand made and this year included Santa mobiles, Santa Claus card holders, wreaths and poinsettia. The den mothers visited the hospital on the morning of the 14th to decorate these wards themselves. The pack also provided candy for each child in the hospital during the holidays and the parents donated home baked Christmas cookies for distribution to the patients in the wards visited by the boys.

On Dec. 15th the pack held its Christmas pack meeting. William Jenkins, Bernard Lowe and Harry Pratt were inducted into the pack. The following adults were presented year pins: Bruce Martin (1 year), Woody Smith (1 year), and June Martin (2 year). The following boys were also presented with their year pins: Richard Neubert (1 year), Fred Pratt (1 year), Johnny Mitchell (1 year), Tommy Hughes (1 year), Richard Martin (2 year) and Jeff Childress (2 year).

Denner bars were given to Donald Burnard and Bill Jenkins; assistant denner bars were given to Tommy Cox and Robert Ronick. Lionel Silva and Fred Pratt earned recruiting badges.

The following Cub awards were presented: Steven Phelps-one gold arrow for wolf rank; William Mosley-Wolf badge and one gold arrow; Richard Martin-one silver arrow for Bear; Scott Turnbull-Bear badge; Robert Smith-Bear Badge; Bruce Suit-Dear badge and one gold arrow; Authur Dennison-Bear badge and gold arrow; Michael Arwood-Bear badge and one gold arrow and Lionel Silva-Bear badge.

Richard Martin was inducted into Webelos and welcomed into Webelos by Mr. Dawson, his new den leader. Activity badges were awarded to the following boys: Cholley Fishel-Traveler; Jack Phelps-Showman; Danny Redman - Athlete; Bobby Frommel - Engineer; Chris Blaski - Showman; and Danny Hargraves - Geologist, Outdoorsman, Sportsman and Traveler.

Three boys in the pack-Rex Vice, Danny Hargraves and Eddie Cousins-were presented with their Webelos Award. This is the highest award in Cub Scouting. These three boys and E. J. Farrar then Crossed the bridge into Boy Scouting and were accepted into Troop 378 by their Scoutmaster, Mel Koch.

Pack 378 is sponsored by the Virginia Beach United Methodist Church. Committee chairman is Woody Smith and Cubmaster is Alexander Mitchell. Anyone wishing more information may call the Registration chairman, Bruce Martin at 428-8541.

Works in Play

Georgia Buchanan, daughter of Cdr. and Mrs. Alvin J. Buchanan, 69th Street was a lights designer for "The Card Game" and "The Triumph of True Love," comic operas presented by the Experimental Theatre of Vassar College.

Packers-City Champs

These youngsters are members of the Kings Grant Packers which walked away with the 110-pound league national division championships with a 28-14 win over the Woodstock Rams. They ended with 8-0 standings.

These men coached the Kings Grant Packers to victory---(left to right) Doug Clark, Bill Ryan, Pac Romeo and Tony Mencini.

Professor Is Doctor

Acting President James C. Windsor of Christopher Newport College, announces that E. Spencer Wise of Virginia Beach assistant professor of Biology, has been awarded the Ph. D. in Plant Ecology by the University of Illinois.

Dr. Wise is a native of the Eastern Shore of Virginia and attended public schools on the Eastern Shore. He received his B. S. degree from the University of Illinois in 1964.

He has taught in Princess Anne County schools and did graduate work at VPI for one year, majoring in Agronomy and Botany. He worked with the U. S. Department of Agriculture and then served in the U. S. Navy during World War II and the Korean War.

After the Korean War, he worked in a large scale commercial agriculture with food processing companies on the Eastern Shore.

In 1964, Dr. Wise began teaching at Christopher Newport College, and in 1966-67 he completed his residence requirments for the Ph. D. at the University of Illinois. Dr. Wise held competitive National Science Fellowships while doing graduate work during the summers of 1962, 1963 and 1964, and the academic years of 1963-64 and 1966-67.

Overton Promoted

James Overton, a native of Norfolk, a member of the American Red Cross staff since 1966, has been appointed Recruitment and Employment Officer in the Office of Personnel, at Red Cross National Headquarters in Washington, D.C.

Overton formerly had been a field director at Fort Lee before assuming his present position. He began his Red Cross career as an assistant field director in Norfolk and has served the Red Cross since as an assistant field director in Vietnam and as a field director in Virginia Beach.

Before joining the Red Cross, Overton was Assistant Housing Manager in Norfolk.

Births

Mr. & Mrs. Charles Lonchar, son.

Mr. & Mrs. Joseph Winfred Freeman, Jr., son.

Mr. & Mrs. Allan Paige Smith, son.

Mr. & Mrs. Floyd R. Bell, son.

Mr. & Mrs. Stanley Wayne Wilson, son.

Mr. & Mrs. Raymond Lester Hauser, son.

Mr. & Mrs. Merrill James Haskill, son.

Mr. & Mrs. Lenton Lockhart Dunston, Jr., son.

Mr. & Mrs. Max William Riley, Jr., daughter.

Mr. & Mrs. Ronald Eugene Griffin, daughter.

Mr. & Mrs. Albin Roland Malhes, Jr., daughter.

Mr. & Mrs. Broughton Lee Palmer, Jr., daughter.

Mr. & Mrs. Lawrence Gary Jakeman, daughter.

Mr. & Mrs. John Paul Coppino, daughter.

Mr. & Mrs. Norbert Anthony Hunnefeld, daughter.

Mr. & Mrs. Richard Erwin Kasten, daughter.

Mr. & Mrs. William Richard Bevan, III, daughter.

Mr. & Mrs. Charles H. Williams, daughter.

Mr. & Mrs. Thomas A. Stock, daughter.

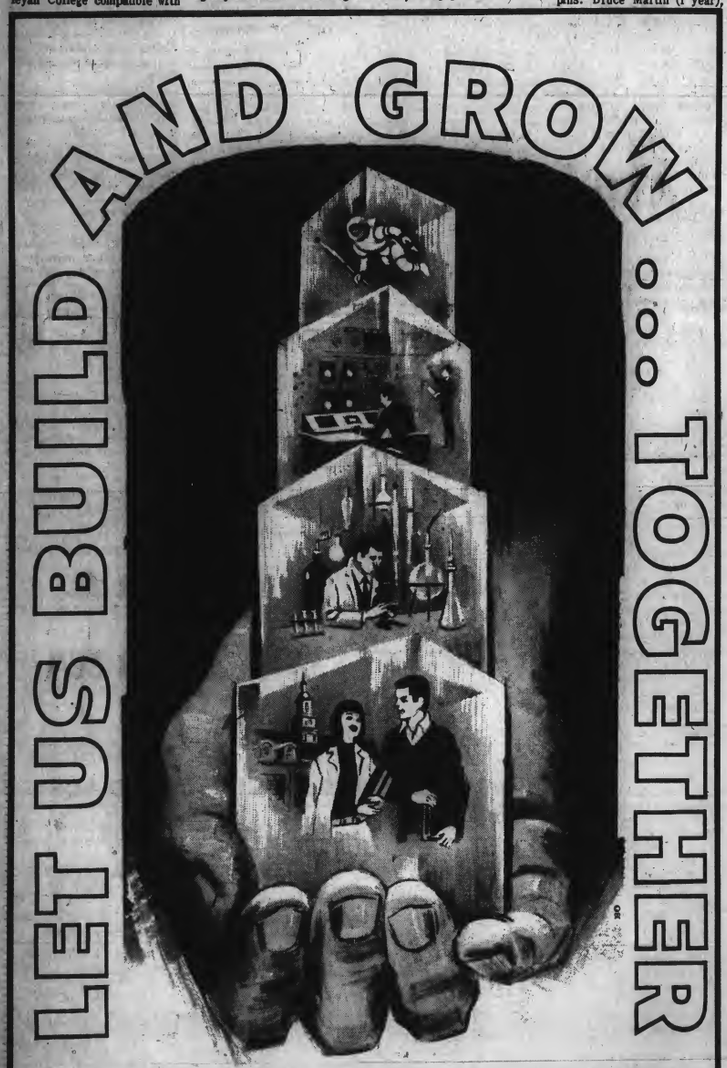

for the good of our community ...and our nation

Great things are happening in our community, in homes and schools, in business and industry, we're building together for the future of this area and the strength of our entire nation. We are proud and grateful to share and to serve in this fast-growing community.

VIRGINIA BEACH SUN

A New Year is Beginning

Father Time greets a New Year waiting to present you with health, happiness. May our friendship endure!

Pic's Thirty-First Street Cleaners

DR. MARCUS BLOCH. LHY
PRESIDENT
EASTERN MAGICAL SOCIETY
920 East 6th Street
New York, N.Y. 10009

Blessings in the New Year

At this time, it is a pleasure to chime in and wish you and your family a Happy New Year!

It's been a delight to serve you. Thanks!

FRANK R. FORD CO., INC.

Jewelers and Silversmiths

We're not joking when we say that it's the fine people like you who make everyday business a special pleasure. Have a Happy New Year.

Harrell's Florist

VIRGINIA BEACH SUN

INSIGHT

Vol. 1 No. 16 Dec. 31, 1970 A WEEKLY PICTORIAL

BPOE CHILDREN'S PARTY

VFW AWARD TO TRI-HI-Y

Above

MICHELLE KENNEDY, representing the coronet Tri-Hi-Y at Princess Anne High School receives a plaque from commander DON GARCIA of the Gen. Douglas MacArthur Memorial Post 392 of the VFW. Her group had the most sales in the Virginia Beach campaign for poppy sales. The presentation was made at the Lafayette Yacht Club in Norfolk last week.

Above Left

At the Elks Christmas party for children held at the dome last week every child received a bag of candy and fruit and a toy or game.

Left

The aftermath of the Christmas season brings not only special sales in the stores but also the return and exchange of gifts. This line in a local store is indicative of what was going on in stores all over the country Saturday.

Elks

Annual Christmas Party For Children

The Benevolent and Protective Order of Elks Lodge 2286 held it's second annual Christmas party for children of the Tidewater area at the dome last Friday. The Elks had prepared for 1500 children and they were still arriving when we had to leave.

Each child received a bag of candy and fruit as he entered the auditorium. DION NICHOLS receives a bag from MRS. HALINA LAWSON. MRS. LAWSON was recently selected as Navy Wife of the Year for VA 85, Oceana, and will compete with other area wives for Military Wife of the Year.

MAYOR DONALD RHODES opened the show by welcoming the youngsters to Virginia Beach, to the dome and to the Elks Christmas party. Standing to one side to watch the show were NICK REDAVID, world paddle ball champion who entertained; MAYOR RHODES, JIM MATHIAS, dome manager; JERRY VERDON, exalted ruler B.P.O.E. Lodge 2286 and AARON PARSONS, representative of STOP.

Subscribe To The

SUN

to receive

IN SIGHT

every week

IN-SIGHT
published each Wednesday by the Beach Publishing Corporation
publishers of The Virginia Beach Sun
Gordon B. Mitchell, Manager
3108 Pacific Avenue, Virginia Beach, Va. 23451
The World's Largest Resort City

Students from the Eva May Morris Dance Studio entertained the youngsters. SHARON HUTCHERSON 10, has her hat ribbon tied by mother, MRS. JULIA HUTCHERSON, as KAY SMITH 10, and TERESA ANDERSON 11, await their curtain call.

These young entertainers are all members of one family. They are daughters of MR. & MRS. DONALD OWENS of Lake Smith Terrace. CHRIS 17, is apparently telling JULIE 6, to watch the audience. KIM 7, is "Little Miss Virginia Beach". GINA 9, was not really cold. BETH 15, says "Put your right foot forward."

These six young ladies below practiced their dance routine in the dressing room before going on. They are, left to right: Twins DIANA and DONNA HUTCHISON, DONNA COLLINS, BOBBIE MC GREW, KAREN CRAWFORD and IRENE MORRIS.

Fifteen hundred youngsters makes a big crowd-even at the dome.

New Year Greetings

BURT'S HOBBYS
166-D Rosemont Road
486-1934

THE HOME OF
ALL YOUR HOBBY NEEDS

PRESENT THIS AD AT BURT'S AND GET
10% off
ON YOUR PURCHASES.

Home For Christmas

TOMMY WHITE is serving with the 1st Marine Division in Vietnam. Last week TOMMY arrived home on a 34 day leave in time to spend the holidays with his parents, MR. and MRS. EULION T. WHITE of 265 N. Lynnhaven Road. TOMMY was also welcomed home by his brother CURTIS 9, and his dog Peppy and a big sign in the front yard. Another brother, EULION, who is stationed in Memphis, was home for Christmas on a five day leave.

Over The Holidays

PLEASE DRIVE CAREFULLY!!

The Life You Save Probably Drinks

YODER MILK

Yoder DAIRIES

5102 PRINCESS ANNE ROAD, KEMPSVILLE
VIRGINIA BEACH, VA.

CALL 497-3518

You never know when you'll need H.E.L.P.

Hospital and medical costs keep going higher and higher. You could really get stung with a swarm of heavy bills . . . unless you have H.E.L.P. It's the new plan of Health Expense Loss Protection that takes the bite out of BIG medical expenses. Don't be stuck with an old benefit plan.

If your protection is out of date
ASK US FOR H.E.L.P.
You'll be thankful you did.

Kellam - Eaton
Insurance Company

3111 PACIFIC AVE. PHONE 428-9161
2406-B PRINCESS ANNE RD. PHONE 427-2900
VIRGINIA BEACH, VIRGINIA

"Two Workers In The Colony". That was the heading suggested for this picture by the two young men who asked IN SIGHT photographer to take their picture and put it in the paper. The workers in Chesopeian Colony are JIMMY PANKIEWICZ 11, and RONNIE ESKEW 13.

IN SIGHT

The Best To You

Each Week

In Pictures

silent phone?

INSIGHT ADVERTISING TELLS PEOPLE WHERE... AS WELL AS WHAT... TO BUY

If the phone doesn't ring, could be that not enough people know you're there. When you've got a service to sell, you can count on INSIGHT advertising to make that phone ring... and ring... and ring... because INSIGHT advertising really gets the message across. Check with our Display Advertising Department.

INSIGHT

428-2401

Beach Athletes At Chowan

MURFREESBORO, N.C.--JOHN BOWLES of Virginia Beach has been named to the National Junior College All-American Football team. BOWLES, who played tackle for Chowan College, was named to the first team offense.

Eight players from the seven-team Coastal Conference were selected but only one other player besides BOWLES was named to the first team.

BOWLES was cited for his downfield blocking which permitted Braves' backs to break loose on several long scoring runs. He was also named to the all-conference first team, Chowan posted an 8-1 mark, second best in the league.

HARRY JACKSON of Virginia Beach, a graduate of Bayside High School, is a guard on the Chowan College basketball team. The Braves have posted a 6-3 mark for the season so far and will next see action in the Evans College Holiday Tournament December 30-31 at Concord, N.C.

The IN SIGHT photographer caught up with Santa Claus last week at Peoples Bank of Virginia Beach on Laskin Road and we were surprised at how much he looked like L. WIRT WALKER, assistant vice president of the bank. Wherever Santa appears there are children but we were surprised at how quickly four children materialized as soon as Santa appeared. Receiving presents from him are CAROL ANN HARRISON 6, PAYTON DICKINSON 6, TOM PAYTON HARRISON 3, and RANDY HARRISON 8.

No one was injured and very little damage was done to this vehicle when it slid off the shoulder of Kempsville Road. The IN SIGHT photographer happened by and decided it might illustrate how dangerous a little rain can be. We hope that all of our readers will beware of wet icy roads and drive safely during this holiday season.

MISTER JIM'S JUMBO
SUBMARINE SANDWICHES
"Tidewater's Original"

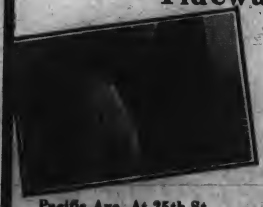

Pacific Ave. At 25th St.
Virginia Beach

OPEN 7
DAYS
A WEEK

151 E. Little Creek Rd.
Warda Corner Norfolk

IN SIGHT REVIEWS PICTORIALLY

The mayors of Virginia Beach and Norfolk traveled to Paris to present petitions to the North Vietnamese Delegation on behalf of American prisoners of war.

The first issue of IN SIGHT was published on September 17, 1970. In the three and a half months since then we have taken and printed many pictures of Virginia Beach people and events. We've made many friends and, we hope, no enemies. It has not been possible to attend and photograph everything that went on in the beach but we have tried hard and will continue to do so.

We've had a good three and a half months, a lot of work and a lot of fun, so we decided to recall some of it in pictures as the year 1970 fades away. You'll find that most of the pictures in this issue are reprints of pictures we have used before. We hope you enjoy seeing them again.

We look forward to bringing you an even better paper in 1971 and one way we can do that is to have pictures of you and yours. If you will let us know what you, your family, your club or organization is doing we will try our best to get pictures for IN SIGHT.

OUR WISH FOR ALL IS--GOOD HEALTH, HAPPINESS AND PROSPERITY IN THE NEW YEAR.

Virginia Weslyan College opened a new million dollar science building.

We photographed the Greater Tidewater Fair on opening day.

The Shriners convention and parade was a lot of fun and brought a large crowd to the Beach.

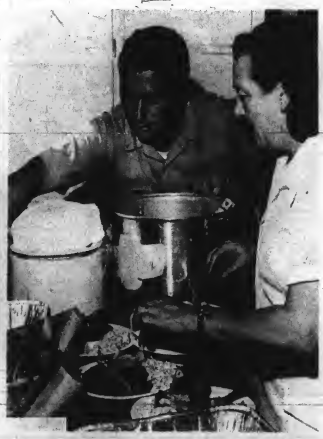

Ocean Park Volunteer Fire Department held their annual fish fry.

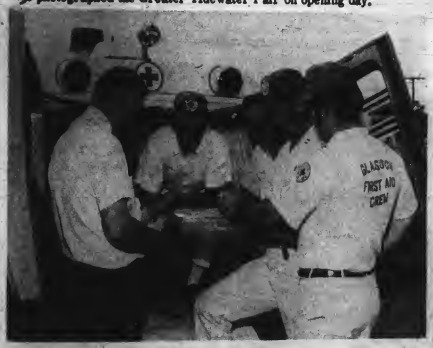

A convention of fire and rescue squads was held at the dome.

IN SIGHT visited and photographed a new group of budding artists, Young Artists of College Park.

Not long after our feature on the Young Artists of College Park one of the members, a young lady of 15, took first and second places in drawing in the Second Albemarle Area Art Show at Elizabeth City.

We take Personal Pride In Our Work
REPAIRS
TV-BLACK AND WHITE AND COLOR
AUTO RADIOS TAPE PLAYERS
ANYTHING ELECTRONIC
ELECTRO SERVICE CO.
5039 HOLLAND RD. 497-8588

LAWNMOWERS
Winterized $14
Stored $3.-$5.
ALDRIDGE & CHAMBERS
Call 340-8262

IN SIGHT
The only Picture paper covering Virginia Beach

We went to a party for ABBY and his "Crum' Bums", which means good friends.

We ran several pictures of animals at the Virginia Beach S.P.C.A. in an effort to help them find homes.

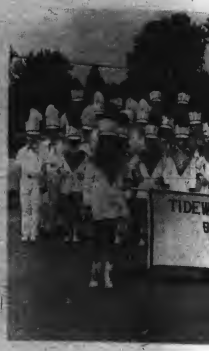

The Tidewater Twirlettes went

The Civic Ballet held a formal ball.

"Beach Playmates" was presented by Virginia Beach-Princess Anne Junior Woman's Club.

We ran photographs
quarters at Back Bay.

Mennonites held their annual auction and bake sale at Kempsville.

IN SIGHT saluted National Children's Library Week.

The IN SIGHT photographer went ou
time as a fourteen year old from Virg

to Emporia for the Peanut Festival parade.

Trantwood Elementary School celebrated Children's Book Week.

Girl Scouts learned to cook and won their merit badges.

of the Game Warden Head-

St. Aiden's carnival was fun for all.

And then it was Halloween.

tside the city to shoot pictures for the first
ginia Beach soloed to become a glider pilot.

Walter Noona directed the Virginia Beach Civic Chorus.

IN SIGHT photographed a busy Mennonite farmer at work.

We visited civic club installations of officers,------

---turkey shoots, --------

-----and garage sales.

We photographed store openings-----

and closings.

Fifth graders from W. T. Cook Elementary School visited Oceana Naval Air Station.

Salt water fishing----

-----or fresh water fishing-----

---or just relaxing on the beach, there's always something to do in Virginia Beach.

Commercial net fishing is also good at Virginia Beach.

WE KILL BUGS
Initial Cleanout Service
$7 this week only
A BEST CONTROL CO
479 4711

IN SIGHT saluted a busy man----

---and a busy couple.

A busy elementary school principal.

These football coaches took a quick time-out for this photo.

The church needed painting so this young man volunteered.

Some people bake better pies than others so when their church or school is having a bake sale they turn-to in the kitchen.

A busy housewife took timeout from her chores to do her part for environmental ecology.

IN SIGHT

is your insight into

what's happening

in Virginia Beach

Virginia's Hobby & Craft

2166 Atlantic Avenue Phone 428-1266

OPEN THURSDAY 'til 9 P.M., FRI. & SAT. 'til 7 P.M.
SUNDAY 1-6 P.M.

During 1970 IN SIGHT covered the activities of youngsters at work and at play. A family in Larkspur working together.

A youngster drawing for a 4-H club steer to raise.

Two sisters earning Christmas money.

A pretty young bank teller at Holloween.

Two brothers who haul their canoe on a trailer towed by a bike.

A homecoming queen.

A young lady likes to know what the future holds for her.

ART WALKER
Service Mgr.

"WINTER SPECIALS"
·Free Lubrication
or
·Tune up Special--
Plus Parts
Install Plugs, Points, Condenser, Complete Engine Check Up & Road Tested $14.95

General Motors
Permanent Anti-Freeze $2.75 gal.

SNYDER BUICK INC.
21st. & Pacific Ave. Phone 428-2132

SO BIG
we can't photograph it
SO BEAUTIFUL
we can't describe it
SO CONVENIENT
we can't ignore it
All we CAN do is
RECOMMEND IT!

CHESAPEAKE BAY
BRIDGE-TUNNEL

FOLLOW THE GULLS!

. . TO THE CHESAPEAKE BAY BRIDGE AND TUNNEL. THE ENGINEERING FEAT OF THE CENTURY.. SPANNING THE BAY FOR 17 1/2 EXCITING MILES TO ADD TO YOUR DRIVING PLEASURE.

ON YOUR RETURN TRIP NORTH, TAKE THE OCEAN HIWAY, U.S. 13 AND SAVE 95 MILES BETWEEN NEW YORK AND VIRGINIA BEACH, VIRGINIA. FOR FREE TRAVEL INFORMATION, WRITE:
CHESAPEAKE BAY BRIDGE & TUNNEL
TRAVEL DEPARTMENT
P. O. BOX 111
CAPE CHARLES, VIRGINIA 23310

Of course there was school work to be done.

Girl Scouts at a weekend camp-out.

And in this area there is always fun at the beach.

We went to football games and photographed the crowd and ---

---photographed the players.

The Elks won the Minor League championship.

Romper Room

WITH

miss connie

has a new time . . .

3:30-4:30

Monday-Friday

and a new station . . .

WYAH-TV

channel 27

IN SIGHT takes pictures of club and organizational activities wherever possible. Home Demonstration Clubs held an area wide meeting and we were there.

Princess Anne Plaza Garden Club members planned for a bazaar.

Virginia Beach Kiwanis Club elected and installed new officers.

Garden club members were taught how to exhibit and judge flower arrangements.

Beach ladies spent many hours working for church bazaars.

Chesapeake Beach Woman's Club held it's fourth annual luncheon, card party and fashion show.

The Ladies Auxiliary of the Tidewater Association of Home Builders presented a check to the Atlantic Mental Hygiene Center.

INTRODUCTORY OFFER

As An Introduction to our new Weekly Pictorial, You May Subscribe to

VA. BEACH IN SIGHT Weekly Pictorial

AND

The VA. BEACH Sun
Regularly 5.20 a year

Both For One Year For Only $5.00

Clip And Mail The Introductory Coupon Below

Name _____

Street _____

City _____ Zip _____

Enclosed Check or Money Order And Return to-

INSIGHT
P.O. Box 657
Virginia Beach, Va.

We've all got plenty
to toot our horns about
as we enter a brand
New Year.

Here's to your success
and happiness in
1971

IN SIGHT